GUERNSEY

Breeders' Journal

UNIVERSITY OF FLORIDA
Library

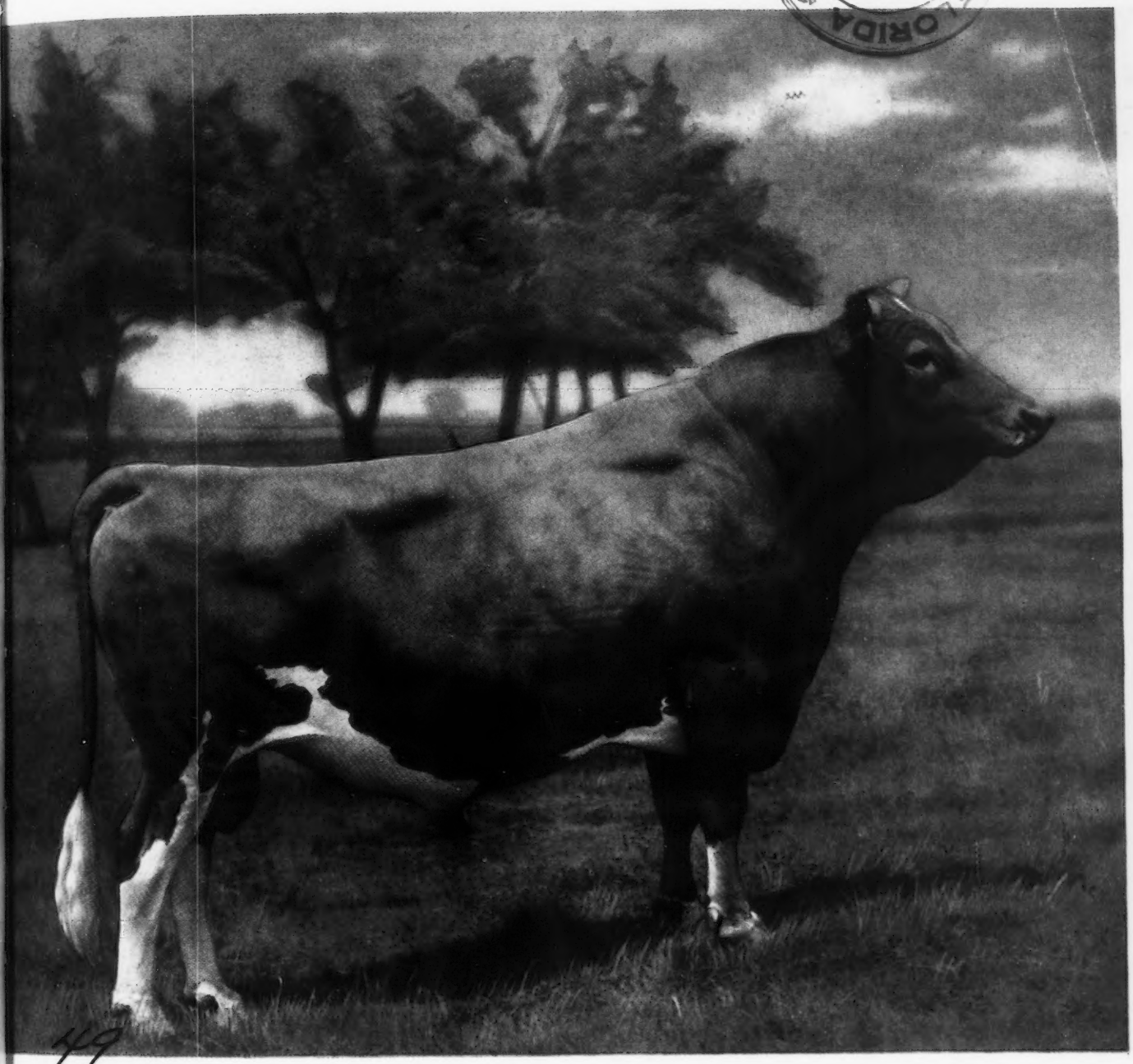

49
~~000122444~~
G933
v. 72
No. 11

December 1, 1947

T. B. ACCREDITED VACCINATED

FOREMOST GUERNSEYS

Foremost in Name and Breeding Fame

Foremost Acme

10866—616—G

Foremost Keepsake

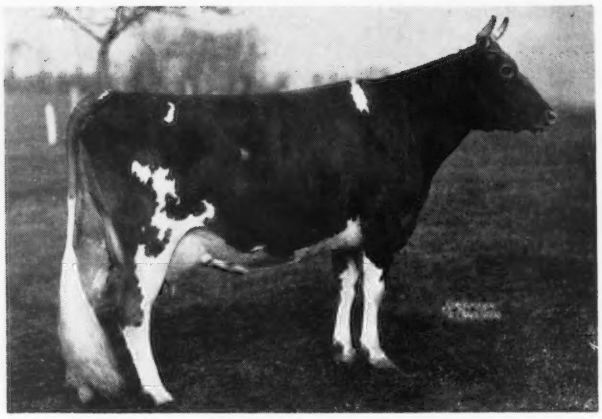

Langwater Foremost

12538—700—AA

FOREMOST KEEPSAKE is the last daughter of the great cow, Mixter Faithful, that we will feature in our advertisements concerning this great cow family. Keepsake was by the great sire, Foremost's Bell Buoy. He by Langwater Foremost and out of Bell Buoy's Violet of City View, 17234—958—365C at 12 years. Her breeding is very similar to that of Foremost Prediction, being a maternal half-sister to his dam and by the same sire. Keepsake was never an extremely high producer, perhaps due to the fact that she developed lump jaw shortly after completing her two-year-old record. However, she went on to complete two other records and left two daughters and four sons for us. Foremost Quetzel was the first daughter to freshen. She made a record as a Jr.2-year-old of 13185—660—365C. Quetzel was sold in the 1942 Foremost Sale to Sterling Farms, Inc., for $7,100. At Sterling she completed a record of 15690—830—Sr3—365. She is on retest again this year and should make close to 900. The other daughter, Foremost Royal's Keepsake, is a full sister to Quetzel, both being sired by Foremost Royal Valor. She has just recently completed a good two-year-old record and we expect great things from her as she matures. Both of Foremost Keepsake's daughters have beautiful udders and are real dairy cows, and will make the right kind of brood cows.

Foremost Canadian, an Acme son out of Keepsake, is in the herd of Mr. E. M. Gilland, Berryland Fruit and Dairy Farm, Haney, B. C., and his daughters, although quite young, look very promising.

****Foremost Acme 25th is being held at Foremost as a Junior Sire. The past few months he has been in service at Forge Hill Farm, Newburgh, New York. Charles Slater the manager of Forge Hill Farm felt that this young bull with his Bell Buoy and Faithful blood was ideal to carry on in his herd which is predominately Bell Buoy breeding.

***Note:** Foremost Royal's Keepsake is due to the service of Foremost Footprint, December 8, 1947. If a bull, he will be for sale.

****Mixter Faithful, through her daughters, Valor's Faithful, Superb's Faithful, Foremost Keepsake, is a great part of our breeding program.

We can usually offer sons of this breeding backed by generations of proved inheritance. Write for Prices and Pedigrees.

FOREMOST GUERNSEY ASSOCIATION, Inc.

Hopewell Junction (Dutchess County), New York

J. C. PENNEY, President — W. K. HEPBURN, JR., Ass't. Manager — W. K. HEPBURN, Manager

LANGWATER FARM

Langwater Countryman with six of his daughters (From right to left)

LANGWATER COQUETTE, 12563—646—D
Dam of LANGWATER HENCHMAN, A. R. at Franchester Farms

LANGWATER LORNA, 15001—773—AA
Dam of LANGWATER ARNOLD, P. R. at Lone Pine Farms

LANGWATER DORINDA, 12967—625—F
Dam of LANGWATER DARIUS, A. R. at Rosewald Farms

LANGWATER CORONA, 15066—749—A
Dam of LANGWATER PETERSON at Charlescote Farm

LANGWATER BOUNTY, 14405—696—A
Dam of LANGWATER BRUTUS, A. R. at Badoja Farm

LANGWATER CORAL, 18019—853—A
Dam of LANGWATER CORSICAN, A. R. at McNaughton Farms.

LANGWATER COUNTRYMAN
45 A. R. daughters.

LANGWATER FARM

North Easton, Massachusetts

ACCREDITED...NEGATIVE

JOHN S. AMES, Owner JOSEPH NAGLE, Herdsman HORACE M. CLARK, Manager

SON OF RIEGELDALE MELBA'S EMORY

In Service at Hill Girt Farm

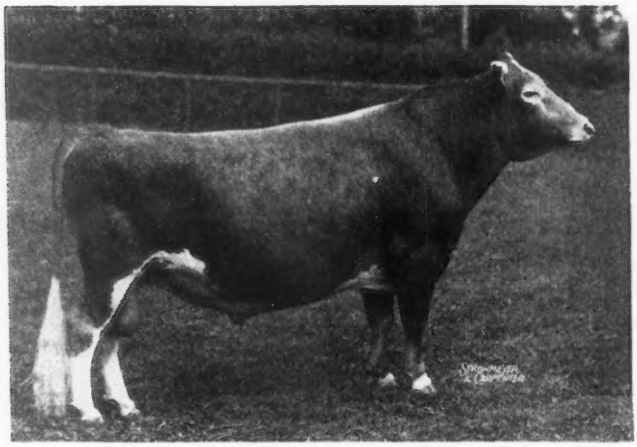

RIEGELDALE EMORY'S COUNT 321803

Riegeldale Emory's Count has been leased for one year from L. M. Buck, Brooke's Cross Farm, Baldwin, Maryland. There are thirteen daughters of Count in production that promise to exceed their dams' records by an average of forty pounds of fat.

Count and his illustrious sire, Riegeldale Melba's Emory. will be used extensively in our herd.

There are now thirteen calves by Emory on the Farm, ten heifers, three bulls.

HILL GIRT FARM

CHADDS FORD
PENNSYLVANIA

H. G. HASKELL, Owner PETE KEARNS, Herdsman RAY G. GRIFFIN, Supt.

ADVERTISERS' INDEX

Adohr Milk Farms 1857
Aker, George 1812
Allan Manor Farm 1884
Anchor Serum Co. 1811, 1812
Applebrook Farm 1890
Avalawn Farm 1859

Bacon, Ralph D. 1812
Barker, Howard C. 1837
Beach Farm 1809
Beaty Sales Service 1872
Bonnie Brook Farm 1837
Boulder Bridge Farm Co. III. Cover
Box 1203 1833
Box 1206 1809
Brandtjen Farms 1884
Breeder's Equipment Co. 1809
Burger's Place 1895
Byercroft Farm 1826

Caphir Farm 1809
Cedar Point Farm 1885
Chesterbrook Farm 1854
Clearfield Farm 1879
Clear Springs Farm 1855
Cloverluck Farm 1809
Colby Dale Farms 1833
Coldsprings Farm 1920
Coronation Farm 1842
Curtiss Candy Co. 1860, 1861

De Laval Separator Co. 1805
Dietrich Farms, Inc. 1837
Douglaston Manor Farm 1919
Duffields 1886
Dunn's Tour 1839

Eagle Valley Farm 1876
Edinham Farm 1849
Edisto Farms 1848
Elmcrest Farm 1853
Evanbrook Farm 1852

Fairlawn Farms Co. 1768
Fairweather, G. O. 1809
Far West Farms 1862
Five Star Ranch 1875
Florham Farm 1766
Flying Horse Farm 1847
Foremost Guernsey Ass'n., Inc. II. Cover
Fritzlyn Farms 1891
Fuller Farms 1852

Gayhead Guernsey Farms 1867
Gaylord Guernsey Farms 1818
George Sales Service 1894
Glen Farm 1870
Golden Arrow Farms 1811
Golden Grange 1892
Golden Knoll 1851
Graceland Guernsey Farms 1828
Grayce Farms 1873
Graysmarsh Farm 1829
Great Oaks Stock Farm 1869
Green Meads Farm 1844, 1845
Greenway Farm 1869
Gwenwilmar Farm 1881
Gwynllan Farm 1878

Hales & Hunter Co. 1812
Hall, Gordon 1803
Hamptonburgh Farms, Inc. 1846
Haven Hill Farms 1893
Henslee Farms 1863
Hickory Hill Farm 1870
Hickory Manor Farms 1837
Highfield Farm 1859
Highland Farms 1865
High Mowing Farm 1815
Hill Girt Farm 1762
Housatonic Farms, Inc. 1835

Ideal Guernsey Farms 1871
Indiana G. B. A. 1894
Iowagold 1827
Iowa Guernseys 1826, 1827
Iowa Guernsey Breeders' Ass'n. 1827
Ithaca Sales and Pedigree Co. 1889

Keeling, Ralph C. 1827
KenVer Farm 1850
Kilmac Farm 1876
Kingendale Guernsey Farm 1839
Kitchener Farm 1843

Laacke Co., R. 1812
Langvalley Farm 1858
Langwater Farm 1761
Laurel Cliff Farm 1864
Laurel Locks Farm 1835
Lauxmont Farms 1867
Law-Will Farm 1870
Leafy Lane Farm 1853
Lecky, Glenn 1812
LeGear Medicine Co., Dr. 1812
Liseter Farm 1817
Lone Acres 1851
Lookout Valley 1877
Lookwell Farms 1885
Lynbrook Farm 1866
Lyndale 1838

Mace-Carleton 1812
Maple Point Farm 1879
Mainstone Farm 1833
Maple Lane Farm 1868
Marsh Farms 1854
Maywood Farm 1823
McCord, Tom 1812
McDonald Farms 1830
McNab, A. J. 1809
Meredith Farm 1841
Merryman & Sons, Louis McL. 1840, IV. Cover
Mordele Farms 1888
Mt. Ararat Farms 1820
Mount Logan Farms 1879
Myersmead Farm 1849

Namreg Manor Farm 1856
Near's Food Co., Inc. 1810
Normandy Farm 1897
Nutritional Research 1809
Nyala Farm 1875

O-Kay Farm 1894

Pate Sales Co. 1825, 1835, 1867
Pennsylvania G. B. A. 1831
Pine Grove Farm 1859
Pine Hill Farm 1839
Pleasant View Farm 1837
Prestdale 1892

Ransom Farm 1889
Ridgewood Farms 1867
Riegeldale Farm 1824
Roberts, Dr. David 1809
Robinlawn Farm 1821
Rosebud Farm 1826
Rosewald Farms 1811, 1822
Rovadale Farms 1894
Rusticraft Fence Co. 1811
Rutgers Universty Press 1811

Sangamo Valley Guernsey Farms 1883
Searle, R. F. 1809
Shawnee Springs Farms 1850
Siebway 1852
Skagit County G. B. A. 1880
South Wind Farm 1896
Spencer's Landing Guernseys 1819
Sportsman's Hall Farm 1881
Spruce Shadows Farm 1857

Starr Farms, The 1836
Sterling Farms, Inc. 1882
Stringtown Guernsey Farm 1827
Strohmeyer & Carpenter, Inc. 1812
Suneslope Farm 1827
Sunnyhill Farms, Inc. 1835

Tarbell Guernsey Farms 1834
Tillybardin Farm 1851
Tom Cooper Farms 1874
Two Brooks Farm 1865

Upland Farm 1867

Valley Pride Farm 1846
Valleyrun Farm 1816
VioBin Corporation 1807

Waukesha Co. G. B. A. 1851
Way-Ellen Farm 1884
Western Glow Farms, Inc. 1821
Westfield Farm 1853
Weston Mfg. Co. 1811
Wethersfield Farm 1898
Wetmore, Fred C. 1812
Whatcom County Guernsey Breeders' Ass'n. 1838
Where to Buy Guernseys 1809
White Lick Farm 1854
White Plains Farm 1889
Wil-O-Way Farm 1841
Windfall Farm 1849
Windyview Farm 1851
Witchwood Farm 1868
Wolfe Photo Service 1812
Wolfpen Farm 1832
Woodacres 1802
Wyno Farms 1887
Wynola Guernsey Farm 1826

Yocliff Farm 1891

Chat . . .

Archie Young is building a new dairy house 53 feet by 28 feet. Installed will be cooling, bottling, and washing equipment to take care of Archie's rapidly expanding milk business. The next project is a new barn. Archie is very proud of the interest his sons are taking in the herd and the milk business.

Applicants for Membership

The following Guernsey breeders have applied for membership in The American Guernsey Cattle Club:

CONNECTICUT: Stone Acres Farm, Inc., Stonington, recommended by Robert E. Hescock.

GEORGIA: J. F. Knapp, Thomasville, recommended by B. Y. Vann.

MINNESOTA: James G. Baird, Winsted, recommended by A. C. Spannaus.

Entered as Second Class Matter, December 15, 1909, at the Post Office at Peterborough, New Hampshire, under act of March 3, 1879. Acceptance for mailing special rate of postage provided in section 1103, Act of October 3, 1917: Authorized August 9, 1918.

GUERNSEY
Breeders' Journal

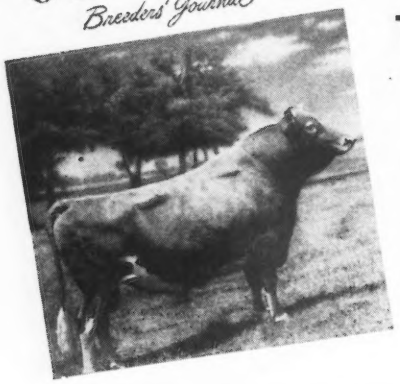

The Cover . . .

Douglaston Prince Royal, photographed at 12½ years. He celebrated his 14th birthday at Woodacres, Princeton, N. J., on November 11. "Prince Royal" has four A. R. sons and 36 A. R. daughters with records that average 12125 lbs. of milk and 634 lbs. of fat. He is still quite active.

Full Speed Resumed

LIKE a ship momentarily held up at the dock while a change in captains is made, Type Classification is under way again with "Captain" M. G. Seath on the bridge, following a lapse of two months.

Work was resumed in Indiana, on November 3.

Type Classification has been accepted by Guernsey breeders. As of November 1, 7,128 cows had been classified and there were 4,367 cows in 122 herds awaiting classification.

As with any new machine or project much has been learned since classification started last March. The full time classifier plan demonstrated its value that there is more uniformity where the work is done by one man.

The breakdown system has much educational value. We now know where our breed is strong, and where it is weak on type, and the herd owner has a valuable type record as well as a production record.

It has also been learned that there is a limit to the number of cows the classifier can classify in a day. "Always room for one more" does not apply. There was, when the work started, a leniency in taking last minute applications in already planned schedules. This added, in some cases, long hours of work for the classifier. Schedules are now being planned so that following the classification, the classifier will have some time for discussion. This will eliminate the changes of a last minute decision to classify.

Experience has also shown that there is not any "best time" of the year to classify. Fall, winter, spring, or summer, makes little difference as far as the classification is concerned. A top cow man, such as our classifier, knows what a cow should look like at different stages of lactation.

Type Classification stimulates culling. It helps rid herds of the cows the breeders have been "going to sell."

The ports to be visited by the "Good Ship Classification" in the next few months are as follows: December — Pennsylvania, Maryland, New Jersey, Iowa, Kansas, Missouri; January — North and South Carolina, Virginia, Georgia, Florida; February — Kentucky, Tennessee, Mississippi, Alabama, Louisiana; March — California, Arizona, Nevada. Schedules are in the process of preparation for April, May and June.

There will be further lessons learned, new uses found, and possibly changes in procedure. The ship has had its' shakedown cruise. It is seaworthy and handles well. It is a credit to the fleet of projects now being operated by The American Guernsey Cattle Club. "Get Aboard" by sending in your application.—EARL N. SHULTZ

The American Guernsey Cattle Club

OFFICERS AND EXECUTIVE COMMITTEE

John S. Clark, Huntington, L. I., New York, President.
Kent B. Hayes, Oklahoma City, Okla., Vice-President.
John S. Ames, Boston, Mass., 2nd Vice-President.
Karl B. Musser, Secretary-Treasurer.
James B. Sweeney, Attorney.
George W. Emde, P. O. Box 319, Lodi, Calif.
Granville H. Hibberd, Brooklandville, Md.
George Watts Hill, 111 Corcoran St., Durham, N. C.
Otto H. Liebers, Lincoln, Neb.
Robert F. Loree, Florham Park, N. J.
J. M. McDonald, Cortland, N. Y.
Gavin W. McKerrow, Pewaukee, Wis.
George M. Newlin, 2025 Alvin St., Toledo 7, Ohio.
B. Royce, R. 1., Box 128, Vancouver, Wash.
Fred C. Siess, Lebanon, Ind.
L. V. Wilson, Excelsior, Minn.

Central Office

Karl B. Musser, Secretary-Treasurer.
Robert D. Stewart, Asst. Secretary
C. M. Cummings, Office Supervisor; Asst. Treasurer.

ADVANCED REGISTER

Clarence W. Greenie, Superintendent.
Irving E. Nichols, Assistant.

GUERNSEY BREEDERS' JOURNAL

Lincoln R. Lounsbury, Managing Editor.
R. G. Price, Advertising Manager.
Stevenson W. Close, Asst. Advertising Manager.

HERD REGISTER

J. E. Cunningham, Superintendent.
Elmer H. Shattuck, Assistant.

ACCOUNTANT

F. Russell Abbott.

TYPE CLASSIFICATION

M. G. Seath, Port Chester, N. Y.

PROMOTION

E. W. Bunce, Supervisor.

EXTENSION

Earl N. Shultz, Supervisor; Performance Register.
George W. Chambers, Lewiston, Minn.
Floyd Greenburg, 410 Walnut Bldg., Des Moines 9, Iowa.
R. L. Holden, Room 300, 125 North 4th Street, Lafayette, Ind.
J. McK. Jeter, Little Bldg., Second Floor, Box 162, Union, S. C.
Fred W. Madden, 423 East Main St., Grand Prairie, Tex.
Elmer J. Meadows, Ray L. West, Asst. — Room 302, Corbett Bldg., Portland 4, Ore.

Golden Guernsey, Inc.

Officers

John S. Clark, Huntington, L. I., N. Y., President.
Kent B. Hayes, Oklahoma City, Okla., Vice-President.
Karl B. Musser, Secretary-Treasurer.
Vera B. Westover, Chief Accountant.

Directors

Gavin W. McKerrow, Pewaukee, Wis.
Fred C. Siess, Lebanon, Ind.

Advisory Council

W. W. Fitzpatrick, Chairman, Quail Roost Farms, Rougemont, N. C.
Henry M. Brown, 491 French Rd., Utica, N. Y.
Oliver M. Burton, Lake Forest, Ill.
William H. Gould, Burkeville, Va.
N. H. Hill, Chagrin Falls, Ohio.
W. C. Locke, Kalamazoo, Mich.
John Lyman, Middlefield, Conn.
R. H. McMurtrie, Huntingburg, Ind.
S. C. Price, Hazleton, Pa.
Dudley P. Rogers, Danvers, Mass.
Clarence Sheridan, Fond du Lac, Wis.
Harold Wakefield, Adohr Milk Farms, 1901 S. LaCienega Blvd., Los Angeles 35, Calif.
Lloyd Wescott, R. 3, Clinton, N. J.
John D. Worthington, Bel Air, Md.

MILK MARKETING
J. Frank Johnson, Supervisor.

STATE REPRESENTATIVES

CALIFORNIA
Arthur W. Telfer, Sec., California G. C. C., Inc., Room 401, Calif. Fruit Bldg., Sacramento 14, Calif.

CONNECTICUT
Lucius Nanning, Field-Sec., Room 500, 151 Court St., New Haven, Conn.

ILLINOIS
George A. Campbell, Jr., Field-Sec., Illinois G. B. A., Inc., 318 S. Main St., Kewanee, Ill.

INDIANA
E. T. Wallace, Sec., Indiana G. B. A., 821 Lafayette Life Bldg., Lafayette, Ind.

MARYLAND
Arthur L. Mulford, Field-Sec., Maryland G. B. A., 103 West Chesapeake Ave., Towson 4, Md.

MASSACHUSETTS
James E. Harper, Sec., Massachusetts G. B. A., 146 Summer Street, Boston, Mass.

MICHIGAN
A. P. Cole, Field-Sec., Michigan G. B. A., 212 Abbot Bldg., East Lansing, Mich.

NEW JERSEY
William M. Nulton, Jr., Field-Sec.
Weston L. Dangler, Asst.
New Jersey G. B. A., New Jersey Agricultural Exp. Sta., New Brunswick, N. J.

NEW YORK
B. J. H. Rikert, Business Manager
Maynard B. Abbott, Asst.
John A. Sims, Asst.
New York G. B. Co-Op., 1606 E. Erie Blvd., Syracuse, N. Y.

NORTH AND SOUTH CAROLINA
Mack H. Alman, Field-Sec., North and South Carolina G. B. Associations, Little Bldg., Second Floor, Box 162, Union, S. C.

OHIO
Floyd S. Barlow, Field-Sec.
H. E. Denlinger, Field-Sec.
Robert W. Bishop, Field-Sec.
Ohio G. B. A., Public Sq., Wooster, Ohio.

PENNSYLVANIA
William H. Juzi, Field-Sec.
John B. Blyholder, Jr., Northeastern Field-man, R. D. No. 1, New Cumberland, Pa.
Lloyd R. Eyler, Southeastern Field-man, Pennsylvania G. B. A., 1211 Payne-Shoemaker Bldg., Harrisburg, Pa.
Francis L. Fulton, Western Field-man, 404 Coulter Bldg., Greensburg, Pa.
Samuel G. King, Field-man, Douglassville, Pa.

VIRGINIA
K. M. Mace, Field-Sec., Virginia G. B. A., 914 Capitol St., Room 903, Richmond, Va.

WISCONSIN
George D. Britts, Sec., Wisconsin G. B. A., 2206 N. 30th St., Milwaukee, Wis.

GUERNSEY BREEDERS' JOURNAL

Devoted to the advancement of the Guernsey breed . . .

VOLUME 72 — *December 1, 1947* — No. 11

COVER ILLUSTRATION
Douglaston Prince Royal, A. R.

FEATURE ARTICLES

Depreciation Rate Tables—By H. E. Green 1769
Guernsey Trophy Award 1771
The Economics of Farming on Guernsey—By Basil C. de Guerin 1772
Riegeldale Sale 1774
Minnesota State Sale—By George W. Chambers 1776
Illinois State Sale—By George W. Chambers 1777
Georgia State Sale 1777
Florida State Sale 1778
Kentucky State Sale—By E. H. Pferrer 1779
Butler-Lawrence Sale—By Wm. H. Juzi 1780
First Dairyland Sale 1781
New York Eastern Guernsey Sale—By John A. Sims 1782
Windwood Farm Dispersal—By John A. Sims 1782
Darke County, Ohio, Sale 1783
Everett Beaty's Third Fall Sale—By R. L. Holden 1784
Maple Shade Farm Dispersal—By Wm. H. Juzi 1784
Pugh Dispersal Sale 1785
Michigan's Largest County Guernsey Show—By Wm. B. Lutz 1787
Finger Lakes Picnic and Show—By John A Sims 1788
Texas State Fair—By Fred W. Madden 1790
Bloomsburg, Pa., Fair 1792
Cortland County, N. Y., Fair—By John A. Sims 1792
Palmyra, N. Y., Fair—By John A. Sims 1793
New Jersey State Fair—By William M. Nulton, Jr. 1794
Michigan Parish Shows—By R. L. Holden 1795–1806
Northern Indiana District Show—By R. L. Holden 1808

DEPARTMENT INDEX

Advertisers' Index 1763
Promotion Division 1798
A Change Among the Leaders:
Primrose Lea of Burger's Place 1800
What the Cows are Doing in the Advanced Register 1899–1916

Subscription Price: United States, South America and Central America, $2.00 for 1 year; $3.00 for 2 years; $6.50 for 5 years. Canada, 60c additional per year; Foreign, $4.50 per year.

CLOSING DATES FOR ADVERTISING COPY
7th of the month preceding for issue of the 1st.
23rd of the month preceding for issue of the 15th.

Published the first and fifteenth of each month by The American Guernsey Cattle Club, Peterborough, New Hampshire

Copyright, 1947, by The American Guernsey Cattle Club.

Recent Arrivals for Sale . . .

A SON OF FLYING HORSE SELECT'S COMMANDO and A SON OF FLORHAM POLLY'S PRINCE

Calf
Born
October 4, 1947

FLYING HORSE SELECT'S COMMANDO
Full brother to Flying Horse Select Primrose
12816—738—AAA
Former Class Leader
11479—712—Sr3—305C
6th place.
12816—815—Jr2—365C, 10th place.
Three-quarter brother to Flying Horse Bandmaster, sire of Flying Horse Master's Harp,
15587—917—Jr2—365C
World Record
Sire of:
Florham C. Abbie
8441—473—Jr2—305C—915 T. M. (pending)
Florham C. Alice
7454—427—Jr2—305C—915 T. M. (pending)

FLORHAM RUTILA
14956—683—AA
13224—601—E
13309—584—7yrs—305C—915 T. M. (pending)
On retest—The day the Supervisor was here Rutila made 2.7 plus.
Dam of:
Florham C. Abbie
8441—473—Jr2—305C—915 T. M. (pending)
Florham Catherine
7978—361—GHI

ALFALFA FARM SELECT
12 A. R. daughters
Runnymede Select's Marigold
16515—854—B
Runnymede Juliet
13560—711—D
Flying Horse Select Primrose
12816—815—Jr2—365C—10th place
11479—712—Sr3—305C—6th place
12816—738—AAA—Former Class Leader
Runnymede Lenore
13494—716—CC
Flying Horse Select's Heloise
11208—668—GG

ALFALFA FARM PRIMROSE
17564—1083—Sr4—365C—World Record
12058—765—E
Dam of:
Flying Horse Select Primrose
12816—815—Jr2—365C—10th place
11479—712—Sr3—305C—6th place
12816—738—AAA—Former Class Leader

LANGWATER COUNTRY GENTLEMAN
41 A. R. daughters, 20 A. R. sons
Florham Beauty Rose
19090—1033—Sr4—365—3rd place
Florham Polly
19509—1013—A
15463—846—Jr2—365—4th place
4th place
Florham Crystal
17717—966—AA—Former Class Leader
15532—847—Jr3—365C—10th place

MOUND CITY RUTILA
16912—694—A
14537—616—D
12718—505—G
Dam of:
Florham Rutila
14956—683—AA
Maxim's Rutila
15608—672—A

Calf
Born
October 11, 1947

FLORHAM POLLY'S PRINCE
Maternal brother to Florham Conqueror, A. R., Florham Sensation, A. R., Florham Country Gentleman, A. R., Florham Double Gentleman, Florham Polly's Gentleman.

FLORHAM C. ABBIE
8441—473—Jr2—305C—915 T. M. (pending)
On retest—The day the Supervisor was here Abbie made 2.17.

LANGWATER PTOLEMY
26 A. R. daughters
Florham Laughter
15645—836—AA
14056—710—BB
12579—648—7yrs.—305C—610 T. M.
Florham Coronet
15520—716—BB
Florham Jean
13226—710—CC

FLORHAM POLLY
19509—1013—A
15463—846—Jr2—365—4th place
Dam of 3 A. R. sons
Maternal Sister to:
Florham Bella
16050—935—A
Florham Dolly
15379—834—A

FLYING HORSE SELECT'S COMMANDO
Full brother to:
Flying Horse Select Primrose
12816—815—Jr2—365C—10th place
11479—712—Sr3—305C—2x
6th place
12816—738—AAA—Former Class Leader
Three-quarter brother to:
Flying Horse Bandmaster, sire of Flying Horse Master's Harp
15587—917—Jr2—365C, World Record
Sire of:
Florham C. Abbie
8441—473—Jr2—305C—915 T. M. (pending)
Florham C. Alice
7454—427—Jr2—305C—915 T. M. (pending)

FLORHAM RUTILA
14956—683—AA
13224—601—E
13309—584—7yrs—305C—915 T. M. (pending)
On retest—Made 2.7 plus the day the Supervisor was here.
Dam of:
Florham C. Abbie
8441—473—Jr2—305C—3x (pending)
Florham Catherine
7978—361—GHI

For pictures of Commando and Prince, see our advertisement in the June 1, 1946 Journal, and for pictures of their dams see the September 1, 1947 issue of the Journal.

Federal Accredited Herd No. 93802 . . . **New Jersey State Herd No. 103**

FLORHAM FARM - Madison, New Jersey

MISS RUTH V. TWOMBLY, Owner R. H. ALLEN, Manager

Chat . . .

Clifford Christian, son of Joe Christian, who has been a leader among Darke County, Ohio, breeders, was married recently. His bride is the former Mary Joy Gibboney of Bradford, in Darke County. Mrs. Christian's father has been successful with Guernseys for many years and now has a large herd. Mr. & Mrs. Christian clerked the Darke County sale this fall.

Graham Foster is now the new herdsman at Flying Horse Farm, South Hamilton, Mass. Graham was test cow milker at Douglaston Manor Farm under K. C. Sly, and was herdsman at Gardenville Farm under "Tony" Jardine.

"Dandy" and "Danny" sound much alike and a "d" can be placed instead of an "n". That is what happened recently when an advertisement was run by Hamhurst Farm, Burkeville, Va., which stated that Hamhurst D. B. Danny Girl was sired by Bournedale Dandy Boy, which should have read Bournedale Danny Boy.

In the recent write-up for the California State Fair, it was reported that Elm Lane Rosebud was junior champion. It happens that Elm Lane Rosebud is seven-years-old, but the junior champion was Elm Lane Thelma's Rosebud, owned by Mr. and Mrs. Burton H. Todd, Fresno, Calif.

Mrs. Miles C. Holden, Springfield, Mass., was aboard the DC-6 airliner that caught fire and was grounded at Gallup, N. Mex. The ship was flying from San Francisco to New York when the fire was discovered. The pilot quickly returned to Gallup-Field, and the 25 aboard landed uninjured. Mr. Holden recently dispersed his herd of Guernseys that he had for many years.

The new barn at the Oaklands Farm, Gardiner, Maine, is nearing completion. It is 130 feet long with 48 tie stalls. Attached to it are two silos and two metal hay keepers. This new barn replaces the barns lost by fire over a year ago.

The Oaklands was established by the late Robert H. Gardiner and is now being carried on by his son, Robert Gardiner, Jr.

Bert H. Roberts, manager of Shadblow Farm, Wakefield, R. I., sailed on the Queen Elizabeth, the first of November, to visit his mother at Saint's Martins, Guernsey Island. He expects to return after the middle of December.

O. C. Belt, Graceland Guernsey Farms, Pickerington, Ohio, reports that they have sold Foremost Concentrate, that now has 13 A. R. daughters, back to Foremost Guernsey Association, Inc., Hopewell Junction, N. Y., to be delivered around December 1.

In the report of the Vermont Parish Show, October 1 Journal, page 1075, it was stated that the award for the first prize Get of Sire was the William C. Bliss Perpetual Trophy. This was in error. The Get of Sire trophy is the Savery Trophy. The Perpetual Trophy is the R. F. Bliss Trophy awarded to the Grand Champion cow. This trophy in memory of R. F. Bliss, longtime secretary of the Vermont G. B. A., was given by T. Redfield Phillips and was won by Weston Howland on Howland Noble Fable.

Fire destroyed the barn at Woodside Farms, Springville, N. Y., that was recently purchased by Mrs. O. J. Helms. It was the largest barn in western New York, having been erected at great cost by the Diamond Match King. Because of the size of the barn the fire was visible from Buffalo, and the main highway was blocked for hours by the masses of people who came from miles around. The fire was the result of spontaneous combustion, and Mrs. Helms mourns the loss of 18 pure bred Guernseys. There were about 200 head of Guernseys on the farm, but most of them were on pasture at the time of the fire. Only recently the owner spent between $5,000 and $8,000 in modern improvements on the barn. The loss will be a crippling one for the Helms'.

Sales . . .

Dec. 1. George Salley's 3rd Orangeburg Guernsey Sale. Fair Grounds, Orangeburg, S. C. Sale managed by the Salley Sales Service, Orangeburg, S. C.

Dec. 3. Clearland Farm Dispersal, Samuel R. Weldy, owner, Elkhart, Ind. Sale managed by the Russell George Sales Service, Lebanon, Ind.

Dec. 5. Senator Leader's Guernsey Dispersal Sale and added consignments at the Association Sales Pavilion, Lancaster, Pa. Sale managed by the Pennsylvania G. B. A., 1211 Payne-Shoemaker Bldg., Harrisburg, Pa.

Dec. 8. Merryman's 60th Sale, Timonium, Md. Sale managed by Louis McL. Merryman & Sons, Sparks, Md.

Dec. 9. Omaha National Guernsey Breeders Sale, Omaha, Neb. H. C. McKelvie, Sale Manager, Stock Yards Station, Omaha, Neb.

Dec. 10. First Hoosierland Guernsey Sale, Sale Pavilion, Huntington, Ind. Sale managed by the Everett R. Beaty Sales Service, Huntington, Ind.

Dec. 11. Letsdobetter Guernsey Dispersal, in new Sale Pavilion. Sale managed by Everett R. Beaty Sales Service, Huntington, Ind.

Dec. 12. 17th Glenburnie Sale at the farm, Trenton, N. J. Sale managed by The Pate Sales Co., 2064 Lawrence Rd., Trenton, N. J.

Jan. 26, 1948. Merryman's 61st Sale, Timonium, Md. Sale managed by Louis McL. Merryman & Sons, Sparks, Md.

Feb. 27. Dispersal of one of Indiana's Good Guernsey Herds. Sale managed by the Everett R. Beaty Sales Service, Huntington, Ind.

March 10. 14th Special Guernsey Sale, in Association's Sale Pavilion, Lancaster, Pa. Sale managed by The Pennsylvania G. B. A., 1211 Payne-Shoemaker Bldg., Harrisburg, Pa.

March 17. Sixth Annual Western Pennsylvania Guernsey Breeders' Sale, Butler Fair Grounds, Butler, Pa. Sale managed by The Pennsylvania G. B. A., 1211 Payne-Shoemaker Bldg., Harrisburg, Pa.

March 23. Guernsey Dispersal, herd owned by Samuel G. Baker, Manheim, Pa., at Manheim. Sale managed by The Pennsylvania G. B. A., 1211 Payne-Shoemaker Bldg., Harrisburg, Pa.

March 25. Guernsey Dispersal, herd owned by O. S. Burnham, Conneaut Lake, Pa. Sale to be held at the Butler Fair Grounds, Butler, Pa. Sale managed by The Pennsylvania G. B. A., 1211 Payne-Shoemaker Bldg., Harrisburg, Pa.

April 2. Sale managed by The Pennsylvania G. B. A., 1211 Payne-Shoemaker Bldg., Harrisburg, Pa.

April 10. Fairview Farms Sale, Est. M. C. Buckingham, Cornwall, Pa. Sale managed by Louis McL. Merryman & Sons, Sparks, Md.

April 10. First Burkeville G. B. A. Sale, Burkeville, Va. Sale managed by Louis McL. Merryman & Sons, Sparks, Md.

April 12. Southampton County Sale, Franklin, Va. Sale managed by Louis McL. Merryman & Sons, Sparks, Md.

April 26. Important Dispersal Sale. Sale managed by Dunn & Harwood, Schoharie, N. Y., & Cordaville, Mass.

May 3. 9th Quail Roost Maxim Sale, Rougemont, N. C. Sale managed by Louis McL. Merryman & Sons, Sparks, Md.

May 5. Fourth Annual Pennsylvania State Heifer Sale at Association's Sales Pavilion, Lancaster, Pa. Sale managed by The Pennsylvania G. B. A., 1211 Payne-Shoemaker Bldg., Harrisburg, Pa.

May 6. Indiana State Sale, Lafayette. Management of Indiana G. B. A.

May 10. Michigan State Sale, Fair Grounds, Kalamazoo. Management of Michigan G. B. A., East Lansing.

May 13. 13th Mid-West Sale, Huntington, Ind. Sale managed by Louis McL. Merryman & Sons, Sparks, Md.

May 29. 23rd Guernsey Sale, Trenton, N. J. Sale managed by Louis McL. Merryman & Sons, Sparks, Md.

Fairs . . .

Nov. 29-Dec. 6. International Livestock Exposition, Chicago, Ill.

Jan. 12-16, 1948. Pennsylvania Farm Show, Harrisburg, Pa. Guernseys will be judged on Jan. 12 by Guy Harmon.

Jan. 27-31, 1948. Pinellas County Fair, All-Guernsey Show, Largo, Fla.

Meetings . . .

Dec. 8. Missouri G. B. A. Annual Meeting, Eckles Hall, Columbia, Mo.

Dec. 13. Annual Meeting of the Iowa G. B. A. at Des Moines. Afternoon and evening. An outstanding program promises. Bill Hitz, Secretary.

Dec. 20. New Jersey Annual Meeting. Stacy Trent Hotel.

Jan. 13, 1948. 17th Annual Meeting of The Pennsylvania G. B. A. 10:00 A. M. Zembo Temple, Harrisburg, Pa.

FAIRLAWN GUERNSEYS

OFFER FOR SALE . . .

FAIRLAWN MELBA'S ACTOR

BORN: APRIL 30, 1947

He is a good type calf, nicely marked and royally bred in Green Meadow blood—plus the blood of BRIGHT LAD'S ACTRESS and SHUTTLEWICK LEVITY.

His Sire: FAIRLAWN PEERLESS ACTOR, is by Green Meadow Peerless, 61 A. R. daughters— 5 over 800. Actor's dam is Bright Lad's Actress, Excellent at 13 years, former World's Record cow in C with 19146 milk, 980 fat.

MELBA'S ACTOR'S dam is Fairlawn L. Melba, classified Very Good, 10683 milk, 605 fat, Sr3—365C. She is by Coronation Leader, $15,000, he out of Coronation Levity, 15252 milk, 867 fat in A.

Fairlawn L. Melba is out of Rose Melba that was by Coronation Pharaoh and out of Coronation Memoir, 15493 milk, 875 fat in B.

Next Dam: CORONATION MELBA.

Next Dam: GREEN MEADOW MELBA

This calf has a full sister, FAIRLAWN ACTOR'S MELBETTE, that classified Excellent—pending. She is on test and in 194 days has produced 7392 milk, 353 fat as a Junior two-year-old.

With five generations of the Melba family back of this calf on the bottom line, and Levity, Actress, Peerless, and all the others above—he should be a good one.

WRITE FOR FULL INFORMATION

FAIRLAWN FARMS COMPANY

King Street — Just off the Parkway

Address to:

S. L. KATZ, Proprietor
T. B. ACCREDITED NO. 511540

TELEPHONE—OFFICE 5-1936
PORT CHESTER, NEW YORK

SAM PIKE, Herd Manager
BANG'S ACCREDITED NO. 2696

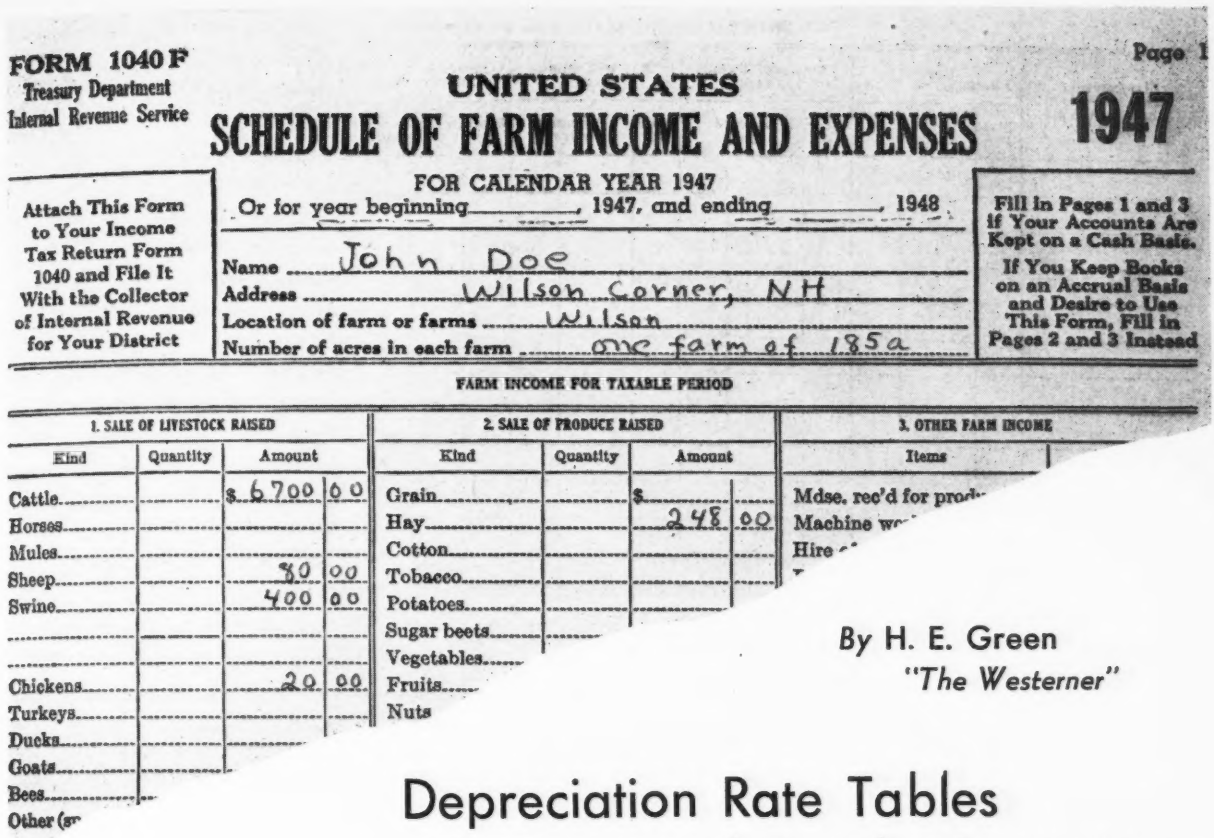

FORM 1040 F
Treasury Department
Internal Revenue Service

Page 1

UNITED STATES
SCHEDULE OF FARM INCOME AND EXPENSES 1947

FOR CALENDAR YEAR 1947
Or for year beginning _____, 1947, and ending _____, 1948

Attach This Form to Your Income Tax Return Form 1040 and File It With the Collector of Internal Revenue for Your District

Name John Doe
Address Wilson Corner, NH
Location of farm or farms Wilson
Number of acres in each farm one farm of 185a

Fill in Pages 1 and 3 if Your Accounts Are Kept on a Cash Basis.
If You Keep Books on an Accrual Basis and Desire to Use This Form, Fill in Pages 2 and 3 Instead

FARM INCOME FOR TAXABLE PERIOD

1. SALE OF LIVESTOCK RAISED				2. SALE OF PRODUCE RAISED				3. OTHER FARM INCOME
Kind	Quantity	Amount		Kind	Quantity	Amount		Items
Cattle		$ 6700	00	Grain		$		Mdse. rec'd for prod
Horses				Hay		248	00	Machine wo
Mules				Cotton				Hire
Sheep		80	00	Tobacco				
Swine		400	00	Potatoes				
				Sugar beets				
				Vegetables				
Chickens		20	00	Fruits				
Turkeys				Nuts				
Ducks								
Goats								
Bees								
Other (sp								

By H. E. Green
"The Westerner"

Depreciation Rate Tables In Farm and Ranch Operations

A REASONABLE rate for depreciation is dependent not only on the prospective useful life of the property, but also on the particular conditions under which the property is used. The estimates of useful life set forth herein are for new properties only. In applying them, consideration should be given to salvage values to that portion of the service life already expired, and to that portion of the cost previously recovered or recoverable through prior depreciation deductions or other allowances.

The estimated useful lives shown here include an allowance for normal obsolescence, but do not contain any condition for any extraordinary obsolescence. On a composite basis, agricultural property is generally divided into buildings, taking approximately a 50-year average life, and machinery and equipment, taking a 15-year average life. Item lives for various wasting assets used in livestock and agriculture are tabulated as follows according to Bureau Bulletin "F":

AVERAGE USEFUL LIFE (YEARS)

Animals:
- Cattle, breeding or dairy—8
- Goats, breeding—5
- Hogs, breeding—5
- Horses, breeding or work—10
- Mules, work—10
- Sheep, breeding—5

Beehives—10

Benches—20

Binders:
- Corn—10
- Grain—14

Bins—20

Boilers—20

Burners, oil—15

Cables—8

Canals:
- Steel and concrete—50
- Wood syphon—25

Canning machines—15

Carriers:
- Feed—20
- Hay—25
- Litter—5

Carts:
- Dump and farm—8
- Hand—5

Cellars, root—30

Cesspools—15

Cisterns—33

Cleaners and graders—15

Clippers, horse—8

Conveyors and elevators—15

Covers, canvas—8

Cribs, corn—30

Crushers, corn and cob—15

Cultivators—15

Culverts:
- Galvanized, corrugated iron—25
- Masonry and cast-iron pipe—50
- Riveted steel—33

Cups, turpentine—5

Cutters:
  Feed—12
  Rotary stump—20
Diggers, potato—15
Distributors, fertilizer—12
Drills:
  Grain—15
  Well—10
Elevator machinery, grain—18
Elevator and wagon dump, grain—12
Engines:
  Diesel—15
  Gasoline—10
  Stationary, steam—20
  Traction, steam—20
Feeders—8
Fence machines—5
Fence posts, steel—30
Fences:
  Snow—8
  Wood—15
Fencing, woven wire—15
Flumes—25
Forges, portable—12
Fumigators—10
Furnaces:
  Evaporator, dry—15
  Heating—20
Furrow openers, disk—15
Gates, farm—15
Generators, gas, acetylene—15
Grinders, grain and feed—15
Groves. (See Trees and Vines.)
Harness—7
Harrows—15
Harvesters, grain—15
Headers—15
Hoists and forks, hay—12
Hullers, clover and alfalfa—15
Huskers—15
Ice boxes—12
Ice harvesting and hoisting machinery—10
Incubators and brooders—15
Laboratory equipment—10
Listers—15
Loaders, hay and seed—10
Milking machines—20
Mills:
  Corn, portable—12
  Feed—15
  Grist—25
  Smut—15
Mills and presses, cider—15
Mowers:
  Farm—14
  Lawn—8
Orchard tools—7
Orchards. (See Trees and Vines.)
Packing tools—10
Pens—20
Picking machines—5
Planters—15
Plows—15
Press, hay, baling—12
Pullers, beet—18
Pullers and grubbers, stump—20
Pulverizers, limestone—10
Pumps:
  Bucket—22
  Centrifugal or rotary—20
Plunder—15
Racks:
  Feed—10
  Hay and stack—15
Rakes—15
Refrigerators, electric—15
Saddles—10
Saws, circular—15
Scales:
  Portable—15
  Truck or wagon—25
Seeders, all types—18
Separators, cream or grain—15
Setters, plant—12
Shearing machines, hand and power—18
Shellers, corn—20
Shredders—15
Silos:
  Concrete—50
  Metal—25
  Wooden—20
Sleds and sleighs—15
Smudge pots—10
Sorters, potato—20
Sowers:
  Grain, broadcast—15
  Lime—8
Sprayers—15
Spreaders, manure—15
Stackers, hay—20
Subsoilers—10
Tanks:
  Grain—
    Concrete—50
    Metal—25
  Turpentine—5
  Wagon—10
  Water—
    Steel—40
    Wood—20
  Watering—20
Tarpaulins—8
Threshing machines—15
Tractors—10
Trees and vines:
  Almond—40
  Apple—50
  Apricot—25
  Banana—10
  Cherry—50
  Fig—60
  Grape—33
  Grapefruit—40
  Lemon—40
  Nectarine—15
  Olive—50
  Orange—40
  Peach—15
  Pear—40
  Plum—33
  Prune—33
  Walnut—40
Troughs, iron and steel—15
Vats, dipping—10
Wagon beds and racks—6
Wagon gear—wood wheels—12
Wagons:
  Light—12
  Trucking, heavy duty—10
Weighers and baggage, grain—20
Windmills—20

J. L. Dolan

RECENT information from the Wayne Dairy Products Inc., Richmond, Ind., announce with deep regret and sorrow the death of J. L. Dolan, their manager, after a short period of illness of only two hours. Mr. Dolan passed away on October 31.

Owns Bull Without Herd

DR. S. W. Snyder, Elizabeth, W. Va., has secured another bull to go with his herdless farm. Dr. Snyder owns no dairy herd but places bulls with farmers in the most advantageous place to breed the largest number of cows. His object is to aid in breeding better dairy cows in his community, and he says the idea is now beginning to pay dividends in the young stock. Dr. Snyder purchased a young bull from Mobjack Farm, Mobjack Kinsun, sired by Mobjack Ladkin, out of Mobjack Sundew, 13989 lbs. of milk and 670 lbs. of fat in class FF. He expects to use him on some 35 cows next summer. He is using his full brother, Mobjack Kindew, at the present time.

Island Trophy Awarded

GEORGE Watts Hill was presented the Island Trophy as the breeder of the Grand Champion Female, Quail Roost Noble Primrose, at the National Guernsey Show, by Charles L. Hill of Rosendale, Wisconsin. W. W. Fitzpatrick, manager, is holding Quail Roost Royal Primrose, the dam, and C. B. McAdams, herdsman, the sire, Cesor Noble Maxim.

Charles L. Hill in making the presentation said, "I can well imagine that this is one of the happiest moments of your life.

"This trophy is of deep significance to the breed because it represents an award of the very highest accomplishments of the breeder's art.

"With hardly an exception the breeders at the ringside as well as every breeder who has ever seen Quail Roost Noble Primrose, agree that as a combination of type and production this cow has never been equalled in the breed.

Charles L. Hill awarding the Guernsey Island trophy to George Watts Hill, Quail Roost Farms, Rougemont, N. C., with the sire and dam of "Primrose," and W. W. Fitzpatrick, manager, and C. B. McAdams, herdsman.

"We have here with us the sire and dam of this great cow in such condition as to indicate the splendid possibility of a repetition of this breeding performance. It is also unusual that the name of the grandam appears on this trophy Bournedale Martha, as Grand Champion in 1937."

This is the first time since the trophy has been awarded in 1928 that it went to the South.

Quail Roost Noble Primrose was sold to Curtiss Candy Farm at Cary,

(*Please turn to page 1804*)

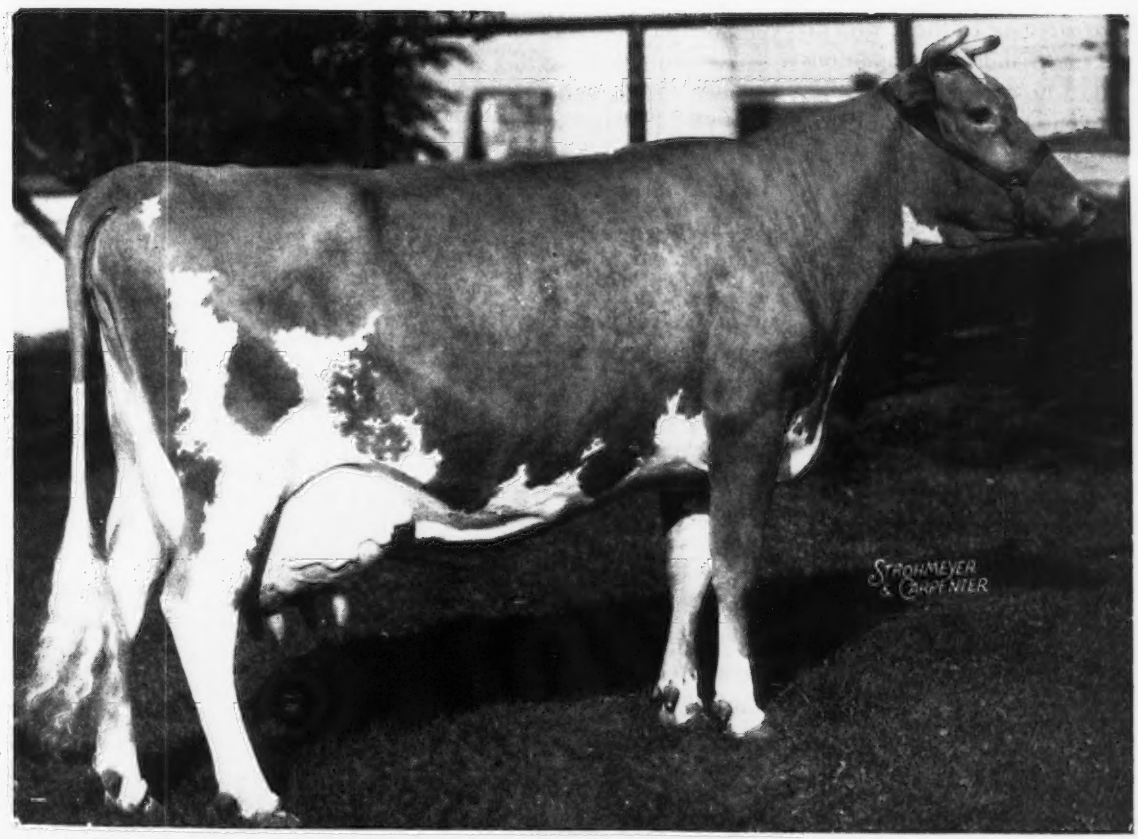

Quail Roost Noble Primrose, first prize female, five years and over. Senior and Grand Champion, exhibited by Curtiss Candy Company, Cary, Ill. Sire: Cesor Noble Maxim. Dam: Quail Roost Royal Primrose.

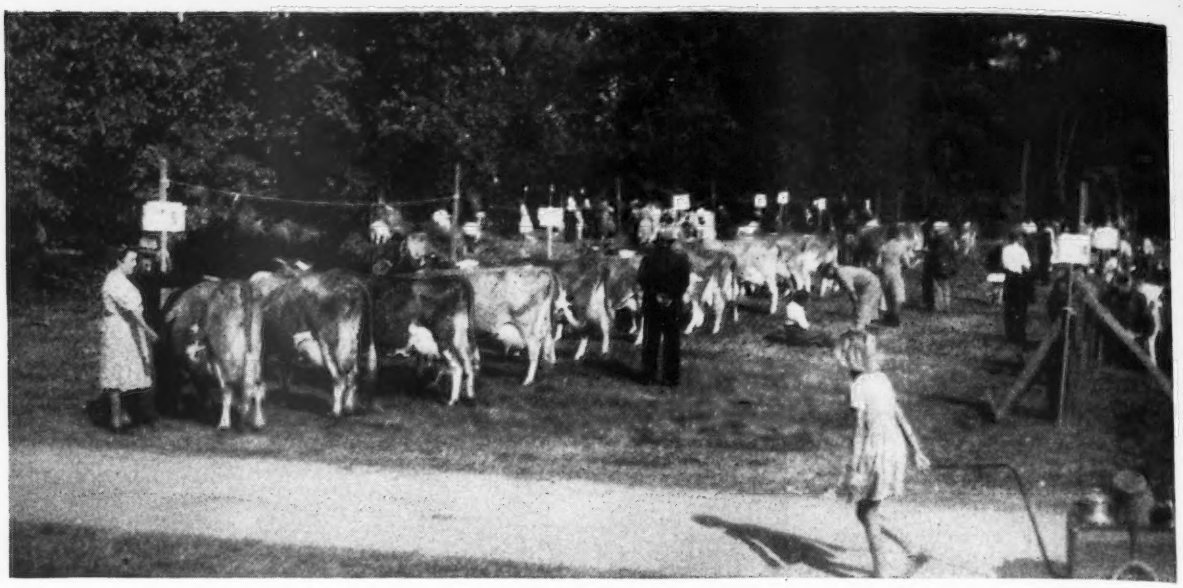

Economics of Farming on Guernsey

By Basil C. De Guerin

THE decision of the Guernsey Island agricultural authorities to allow the export of cows and heifers on quotas only, since the war, may appear startling to those who do not know the islands and conditions upon it and who may think that after five years of enforced concentration on breeding that there should be almost unlimited stock for export.

Unfortunately, this is not the case as most of the young animals born during the German Occupation were killed for food and the remainder served only to leave island herds at about the level of their pre-war number, that is, 2,223 head at Liberation.

As this is now two years ago it may be thought that there has been sufficient time to build up stocks, but actually the reverse is the case. Despite restrictions on exports, the latest census of livestock shows only 2,126 cows and 44 heifers six months and over in calf.

This is not enough to supply the inhabitants with even a reasonable ration of full-cream milk, two-thirds of the total output of the Island Dairy being absorbed by priority-holders, the remaining residents having an allowance of only one-quarter pint every third day, which has been eked out by an occasional issue of canned milk imported from the U. S. A.

The reasons for the falling off in production on the island are the exceptionally bad weather experienced this winter, the inability of farmers to feed concentrates to their cattle, and the need for rehibilitation of pastures and soil generally.

The first, of course, could not be avoided, but had conditions been normal it could have been offset by artificial feeding. Today, however, the allocation of such foods is so little, being only two lbs. of dairy nuts daily per head of cattle, and the price so high, being 300 per cent dearer than before the war, that farmers can neither obtain nor afford sufficient supplies. Thirdly, much land today is practically useless as pasture because it has been drawn upon so heavily without having been regenerated for the past five or six years that its only salvation is to manure, plough and resow it afresh.

This brings us to the final and perhaps most important point of all, that is the question of labor. There is no doubt that the Guernsey farmer today is "on the spot" with regard to labor and he can do nothing about it.

Owing to its isolated geographical position, Guernsey receives no "floating" population of workers. No one comes to the island following the harvest or looking for a job because it costs too much to get here. Therefore, the limited number of workers are able to pick and choose their form of employment.

While they can find this in the tomato vineries at $21 per week, plus an annual bonus that amounts to as much as $150 or more, according to crop, with a week's paid holiday each year, and time off from Saturday noon to Monday morning, they are not going to volunteer for farm work where the week is one of seven days with irregular hours and harder labor out of doors.

There are many farmers on Guernsey today who, before the war, had retired or were thinking of doing so, have been compelled by shortage of labor not only to keep on working but to do so harder than they had done for many years. Such men, sometimes running their farms single-handed, find it impossible to do everything and in order to raise the essential crops

must sacrifice such other work as the rehabilitation of their pasturage. None know better than they that the milk production suffers as a result of this neglect, but what can they do when they have neither the labor, the time for cultivation, the manures and fertilizers, or the cash with which to purchase them if they were available.

Before passing on to the cost of farming on Guernsey today it should be noted that the total area of the island is only 15,560 acres including the towns, residential districts, roads, etc., and of the remainder less than 5,000 acres was sown in grass before the war. Much of this was lost to German obstructions which cannot be removed. There are on the island no less than 472 holdings or farms, and the average size of these is 12 and one-half acres, and the average number of cows per farm is 4.6 per cent. Further, the majority of these farms are not self-contained but consist of fields that are often as much as two miles away from the homestead. Many such fields are little more than toy meadows, but each must be worked if the farmer is to live.

The cost of working such a holding is exorbitant and uneconomic, but what can the owner do about it. Throughout the centuries the local law of inheritance has been responsible for the division and sub-division of land until today ownership has become a burden instead of a privilege. If it were possible to farm the island communally and by knocking down all hedges to concentrate stock in three or four centers, no doubt the result would be commercially successful, but nothing short of an earthquake will ever accomplish that.

Meanwhile it has been possible recently to arrive at the basic figure of the cost of production of a gallon of milk on the island. This has been done by a firm of chartered accountants with the cooperation of 13 island farmers, for which purpose the latter have kept a series of specially drawn up accounts for a complete 12 months.

The result has been that the cost of production has been pegged at one shilling and four point six pence per pot of two quarts, or approximately 66 cents per gallon.

Analysis of the figures obtained in the course of these investigations is illuminating. Firstly, bearing out the contentions expressed above regarding the problem of labor, is the fact that by far the largest proportion of the farmer's outlay today is in this direction. Briefly, this item amounts to no less than 49.1 per cent of the total disbursements for the year.

This fact is staggering and its repercussions are shown in the two following items of only 18.8 per cent spent on feeding stuffs for cattle and 2.4 per cent on manures and fertilizers with which to feed the soil. The latter works out at half-a-dollar per acre per annum; is it any wonder therefore that much of the island's pasturage today is only fit to be ploughed under.

These figures alone prove that the Guernsey farmer is caught in a vicious circle. So long as labor demands the bulk of his outlay so must he economize on food for his soil, with the result that production of milk decreases and the price rises to the consumer, which labor demands higher wages to counteract.

Delving further into the costs of the island farmer today we find the next highest proportion of outlay is in Rental Charges, always an expense on Guernsey where land may run to $250 per acre p. a. These amount to 13.3 per cent which is, or should be, a disproportionate figure, for an economic proposition.

Ploughing, mowing and threshing take only 4.5 per cent of the total outlay, again demonstrating how the essential services must suffer in order to economize. Seeds and plants too reflect the same tendency as the total expended upon them is only 1.7 per cent of the whole.

Except for three per cent charged for repairs and maintenance and 2.4 per cent for depreciation on farm implements, etc., all other items such as rates; veterinary and medicines; cartage; stud, registration and test fees; insurance; water, light and heating and other sundries are listed individually at less than one per cent each.

The yearly average number of cows in each of the 13 herds accounted for was eight, and the yearly average milk yield per cow was 639 gallons.

Rehabilitation in such circumstances is, therefore, proving to be a hard and uphill task, but that it was beginning before the appalling conditions of last winter made themselves felt, is proved by a report of the Island Dairy for the year 1946. In this it is stated that the total production figures for that period exceeded the average for the years 1941-1946 (inclusive) by 10,297¼ gallons, despite the fact that this was accomplished with 425 cows less than the average number of cows for those six years.

Unlike England, there are no subsidies granted on Guernsey for animal feeding stuffs, which means that the island farmer must pay at least three times as much for a smaller allowance of foods, which are of course greatly inferior in quality to those he bought

(*Please turn to page 1815*)

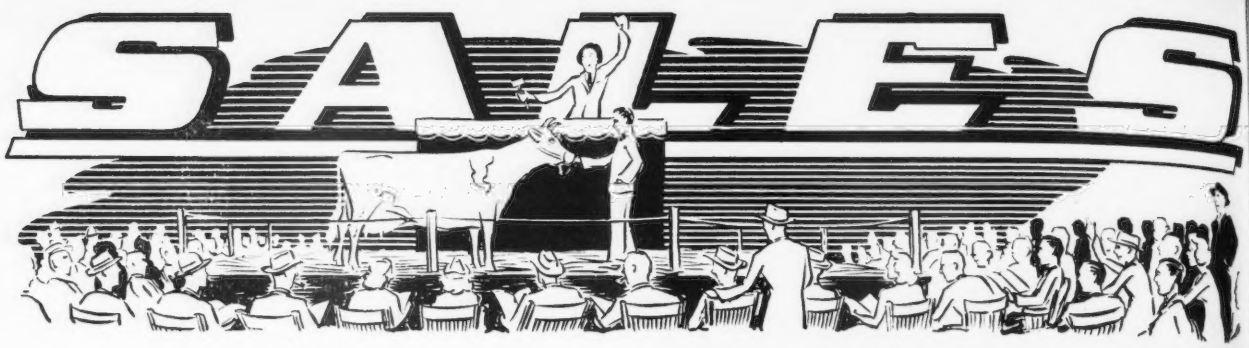

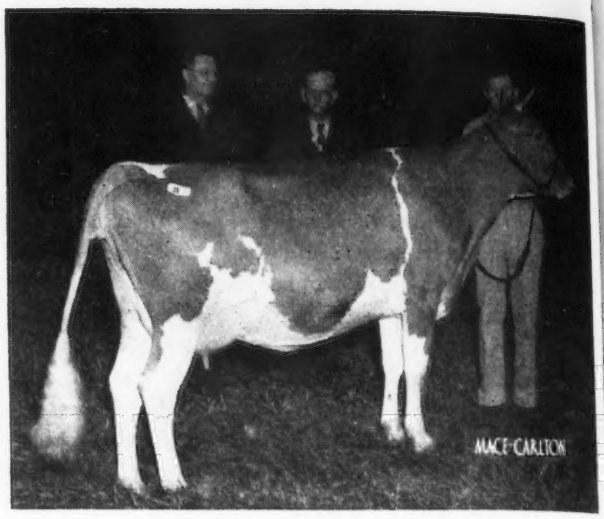

Quail Roost Noble Jan, consigned by Quail Roost Farms, Rougemont, N. C., and sold to A. L. Brown, Clear Springs Farm, Concord, N. C., for $10,500, top animal in the sale.

First Riegeldale Sale

47 Head Average $1446.28

THE First Riegeldale Sale, held at Riegeldale Farm, Trion, Ga., October 25, resulted in the fifth highest Guernsey sale average for 1947. Forty-seven head sold for a total of $67,975, or an average of $1,446.28. It was an outstanding sale for the quality of the cattle consigned and for the excellent udders. The cows offered in particular were a top group of females. Ralph Coarsey, manager of Riegeldale, and Louis Merryman & Sons, were commended on the selection of the cattle, while at the same time the consignors were congratulated on the good condition in which the animals in general were presented.

Ralph Coarsey opened the sale with a few words of welcome to the sale audience, saying that this was the first Riegeldale Sale and that the cattle had been selected keeping in mind that the buyers wanted the best, and that Riegeldale Farm hoped they would be appreciated.

Louis Merryman then started the sale with a beautiful cow, Quail Roost Noble Jan, consigned by Quail Roost Farms, Rougemont, N. C. She is on test with 9906 lbs. of milk, 519 lbs. of fat, Sr2, in 319 days. "Jan" is a daughter of Cesor Noble Maxim and out of Quail Roost Lucky Jan, 11991 lbs. of milk, 614 lbs. of fat in A, and is a show cow from stem to stern and extremely smooth in her blending of parts. She is a high quality cow with a fine udder. Mack Adams had her right and exhibited her in the ring to the best advantage. "Jan" looked like a $10,000 cow from the start as bidding went to $8,500 quickly, where it settled between A. L. Brown, Clear Springs Farm, Concord, N. C., and Dr. C. I. Carlson, Shady Oaks Farm, Guilford College, N. C. Those bidding were anxious to acquire "Jan" as the dam of their next herd sire, and would hope for a bull calf, as she is due November 11, to Quail Roost Noble Maxim, making the resulting calf a double Cesor Noble Maxim. At $10,500 "Jan" went to Clear Springs Farm.

The top bull, an outstanding individual from both the type and pedigree standpoint, was Fairlawn Actor's Majesty, born Jan. 3, 1947, and consigned by Fairlawn Farms, Port Chester, N. Y. "Actor's Majesty" is by Fairlawn Peerless Actor (Green Meadow Peerless—Bright Lad's Actress, 19146 lbs. of milk, 980 lbs. of fat, Jr3—365 days, 3rd place, World Record when made), and out of Riegeldale Emory's Charlotte, 10344 lbs. of milk, 571 lbs. of fat in GG, 12512 lbs. of milk, 651 lbs. of fat in C, from the Superb's Flower line, and by Riegeldale Melba's Emory, A. R. This young sire was deep in the flank and body and smooth throughout—an excellent individual. If he had known he was going to end up just a few miles from home, it is doubtful if he would have relished the long ride except maybe to see the Southern folks. After brisk bidding with Clark Fleming, manager of Bayville Farms, Lynnhaven, Va., A. L. Kaskel, owner of Doral Farms, Stamford, Conn., purchased this bull for $5,700, to be the herd sire in his new Guernsey herd.

The second high female, and third high animal of the sale, was a double granddaughter of Green Meadow Melba, 15342 lbs. of milk, 963 lbs. of fat, Sr2—365C (World Record), being by "Emory" and out of Riegeldale Melba's Betsey, 11964 lbs. of milk, 637 lbs. of fat in CC. She was Riegeldale Emory's Betsey, 10035 lbs. of milk, 543 lbs. of fat in FF, 11410 lbs. of milk, 600 lbs. of fat, Sr3—365, and milking 54 lbs. sale day. "Betsey"

Fairlawn Actor's Majesty, consigned by Fairlawn Farms Company, Port Chester, N. Y., and purchased by A. L. Kaskel, Doral Farms, Stamford, Conn., for $5,700.

Riegeldale Emory's Betsey, purchased by C. I. Carlson, Greensboro, N. C., for $5,100.

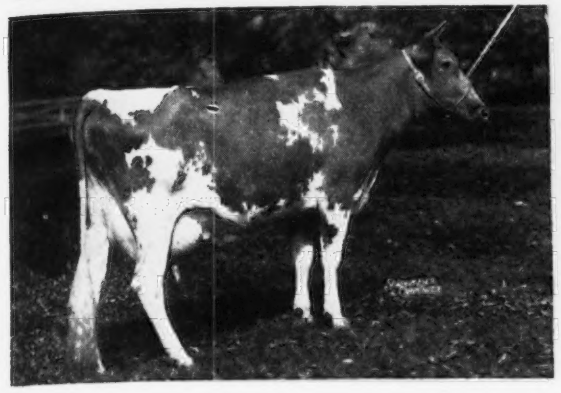

was milk all over and with top production, and production inheritance behind her, she went to C. I. Carlson, Shady Oaks Farm, Guilford College, N. C., for $5,100, with Langvalley Farm, Glenarm, Md., the runner-up.

Skuggek's Bonita, 7824 lbs. of milk, 428 lbs. of fat, Jr4—365 in 222 days, by Riegeldale Emory's Comet, A. R., and out of Todrick's Princess, 7662 lbs. of milk, 358 lbs. of fat, 7 years—365, in 172 days, consigned by C. I. Carlson, sold for $3,050 to Miles Shore, Cycle, N. C., with Riegeldale Farm, Trion, Ga., the runner-up.

The top heifer of the sale was Horse Shoe Conrad's Croton, by Riegeldale Emory's Conrad, A. R., and out of a Foremost Hermes daughter, Horse Shoe F. Calla, 13059 lbs. of milk, 566 lbs. of fat, Jr2—365C. "Conrad's Croton" was consigned by William S. Cherry, Jr., North Farm, Bristol, R. I., and due December 26, 1947. She was purchased by F. B. Davis, Jr., Brays Island Plantation, Yemassee, S. C., with Riegeldale Farm the contending bidder.

The sale drew a good crowd and everyone felt that the cattle were tops and well presented. The sale was held in the heifer barn with the sale tent at one end. Ralph Coarsey, Joe Copeland, and the boys in the barns, had everything in shape for the sale and everyone enjoyed the hospitality of the Riegel Textile Corporation and a top selection of cattle to make the First Riegeldale Sale one of the best of the year.

Of the 47 head, 24 sold for over $1,000, eight sold for over $2,000, three for over $5,000 and one for over $10,000. It is interesting to note that 37 of the animals stayed in the South.

The top buyer was A. L. Brown, Concord, N. C., who purchased Quail Roost Noble Jan for $10,500. The heaviest buyer was Floyd W. Primrose, Madison, Tenn., who purchased four head for $3,725.

Louis McL. Merryman and Sons, Sparks, Md., were the sales managers, and E. M. Granger, Jr., Thompsonville, Conn., was the auctioneer. Louis McL. Merryman, Jr., John B. Merryman and John Bussey, Columbus, Ga., worked the ring.

Following is the sales list:

W. W. Alman, Union, S. C.	
Clear Springs Majesty's Kate	$2,700
Sonnylaine Supreme Sandy	700
Brays Island Plantation, F. B. Davis, Jr., Yemassee, S. C.	
Cesor Honor's Ellen	1,250
Quinton Sally Ann	925
Horse Shoe Conrad's Croton	2,000
A. L. Brown, Concord, N. C.	
Quail Roost Noble Jan	10,500
W. M. Camp, Franklin, Va.	
Cesor Inheritance Jeanine	1,025
Dinsmore Maxmost Floral	900
C. I. Carlson, Greensboro, N. C.	
Riegeldale Emory's Betsey	5,100
Jesse Carter, Greenville, Tenn.	
Renabie Maxim's Nancy	550
Cowham Farm Emory's Colore	550
Pinemont's Model Girl	425
Mo-La-Jac Ben's Carol	600
George S. Coble, Lexington, N. C.	
Hellen's Jessie May	1,000
Dinsmore Maxmost Theta	700
C. F. Cowham, Jackson, Mich.	
Shoal Falls Don Sensation (Bull)	650
Fowler & Gambill, Pfafftown, N. C.	
Ruayne Noble Gloria	700
H. G. Haskell, Chadds Ford, Pa.	
Riegeldale Emory's Bonnie	2,600
Riegeldale Conqueror's Sheik (Bull)	1,450
George Watts Hill, Rougemont, N. C.	
Riegeldale Emory's Anna	1,800
Zimalcrest Design's Roselady	1,000
A. L. Kaskel, Doral Farms, Stamford, Conn.	
Fairlawn Actor's Majesty (Bull)	5,700
Cowham Farm Emory's Rose	1,500
John R. Kimberly, Tryon, N. C.	
Riegeldale Conqueror's Camille	1,550
Fanning Fields Maxim Lady	725
Dr. J. Kleinhans, Herbster, Wis.	
Conrad's Doretta	1,050
Dr. John Martin, Chattanooga, Tenn.	
Leeside Southern Nile	500
Sam B. McFarland, Lebanon, Tenn.	
Riegeldale Consumate's Flame	450
A. C. Mims, Rocky Mount, N. C.	
Clear Springs' Majesty's Janis	1,200
Roy Patrick, Salem, N. J.	
Quinton Stock Farm Betsy	800
Floyd W. Primrose, Madison, Tenn.	
Hamilton County Princess Vera	1,300
Belmont View Laddie's Rosalie	450
Abournedale Bonnie	1,225
Burkeville Resolute's Mary	750
Riegel Textile Corp., Trion, Ga.	
Zimalcrest Noble Rosetta	525
Comet's Edith of Skuggek	1,000
Burkeville Rose Max's Frolic	1,100
N. G. Roosevelt, Moncks Corner, S. C.	
Croasdaile Princess Fronie	2,400
Pinemont's Southern Joy	525
Arden Colfax's Mary	800
Sallie J. Sexton, Granville, Ohio	
Elmdale Mamie's May Rose	600
Conrad's Lady Grace	1,125
R. W. Shaw, Greenville, Tenn.	
Burkeville's Resolute's Polly	575
Miles Shore, Cycle, N. C.	
Skuggek's Bonita	3,050
B. Y. Vann, Thomasville, Ga.	
Arden Noble's Starlight	1,150
John West, Sparks, Md.	
Rockwood Mira Lee	400
Mrs. Dexter White, Chipley, Ga.	
Riegeldale Conqueror's Royal (Bull)	400

Minnesota State Sale

THE most successful state sale in Minnesota history took place at the State Fair Grounds at St. Paul, on Saturday, October 18. L. V. Wilson, sale manager, did a grand job in making this sale the most effective breed promotion event held in the state in years.

Almost without exception, the breeders permitted the committee to select some of the top animals from their herds. The quality of all the animals was exceptionally good. It was an all Minnesota sale with only one consignor being a half-mile across the line. Thirty-seven herds were represented.

The 57 head totaled $26,055, for an average of $457.11. Included in the group were 10 open heifers, 17 bred heifers, 9 two-year-olds, 19 cows and four bulls. The top animal, Boulder Bridge Rosetta, consigned by Boulder Bridge Farm Company, went to R. S. Kilpatrick of Des Moines, Iowa, at $1,950. James E. Kelley of Minneapolis was runner-up. Mr. Kelley took the second high animal, Boulder Bridge Spirea, the other Boulder Bridge consignment, at $1,200.

The high bull, Good Luck La Noce Hero, consigned by Schrantz Brothers, went to Carl Kehret and Mark Staples of Austin, Minn. Six head went to North Dakota, four to Iowa, and the remaining 47 stayed in Minnesota.

Cliff Finley did a very able job in handling the pedigrees. Bud Seitz was auctioneer. Breeders who assisted in the selection of cattle were Elmer Wirt, Homer Goss, Olaf Kjome, Robert Lloyd, Stanley Hanks, L. V. Wilson, Schrantz Brothers, Robert Putzke, Carl Hanson, A. M. Tennis, and Carl Kehret.

Following is the sales list:

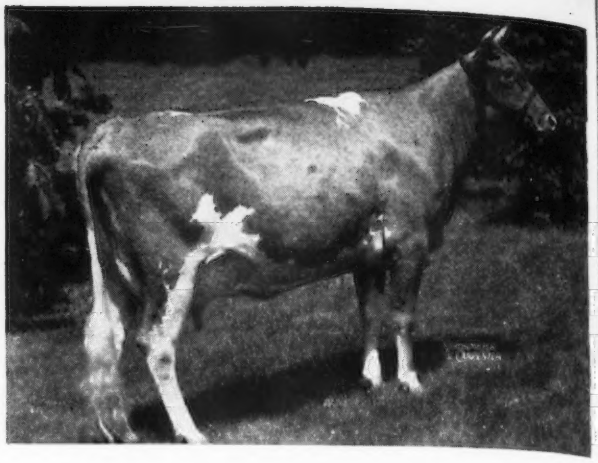

Boulder Bridge Rosetta, consigned by Boulder Bridge Farm Company, Excelsior, Minn., and purchased for $1,950 by R. S. Kilpatrick, Des Moines, Iowa, the top animal in the sale.

Boulder Bridge Farm Company, Excelsior, Minn.
- Far View Notion $575
- Alchrist Victoria 775
- Oakvale Rel. Duchess 500

H. A. Brandtjen, Farmington, Minn.
- Ace High Bessie 2d 475
- Windyhills Corliss 280

William Conrad, Page, N. Dak.
- Gluek Farm Rosabell 285
- Lucy of Crow River Dairy 310

T. F. Ellerbe, St. Paul, Minn.
- Brandtjen's Minerva 410
- Watkins's Candy's Delight 430
- Spruce Shadows Charity of M 245

Virgil Everett, Britt, Iowa
- Wecco's Carmella 400

Ewald Bros., Minneapolis, Minn.
- Dorcas of Cor-Alfa Farm 2d 400
- Sanfadair Belinda 310
- Pine Knoll Dewdrop 250

Don J. Forner, Chaska, Minn.
- Spruce Shadow Coronation Rex (Bull) 550

Ed. Geistfeld, Truman, Minn.
- Alchrist Daisy 535
- Oakvale G. Stella 400

Victor Geistfeld, Lewisville, Minn.
- Maple Leaf Laura 450

William George, Stillwater, Minn.
- Spruce Shadow Geraldine 400

Hanks Bros., Winnebago, Minn.
- Gluek Farm Maxim Queeny 400

Carl Hanson, Barnum, Minn.
- Clover Glen Maiden Beauty 500

Harold Karli, Spring Grove, Minn.
- Far View Irma 250

Carl Kehret & Mark Staples, Austin, Minn.
- Good Luck La Noce Hero (Bull) 600

James E. Kelley, Minneapolis, Minn.
- Boulder Bridge Spirea 1,200

R. S. Kilpatrick, Des Moines, Iowa
- Boulder Bridge Rosetta 1,950

August & William Kirchhoff, Humboldt, Iowa
- Spruce Shadow Angeline 400
- Melior Letetia Violet 360

Fred Marshall, Grove City, Minn.
- Evergreen's Proud Lass 500
- Gluek Farm Huldette 285
- Lucy of Road View 325

R. D. Mayer, Bieglow, Minn.
- Mesaba Bessie 330

Stanley McKay & Son, Byron, Minn.
- Watkins Candy's Candida 480

Berger Nelson, Stanchfield, Minn.
- Darlin's Dolly 400

North Dakota Agricultural College, Fargo, N. Dak.
- Koronis Hills Country Hermosa 400
- Sanfadair Steadfast Danseuse 325

Pappe & Westby, Austin, Minn.
- Oakvale Majesty Ida 350
- Maiden's Marie 325

Ray Ruhnke, Hastings, Minn.
- Mona of Road View 360
- Doris Beverly of Road View 400
- Daisy May of Longwood 340
- Glenwater Blossom 215
- Windy Hill Brunella 310

E. L. Sandberg, Hopkins, Minn.
- Mapleleaf Lorna 210

Sanitary Farm Dairies, Inc., St. Paul, Minn.
- Ace High Daisy 525
- Nancy Jane of Aitkin 825

Schrantz Brothers, Sauk Center, Minn.
- Valleyland Snowflake 525
- Knollhurst Kathelene 500

David I. Schultz, Mountain Lake, Minn.
- Tribute's Charm 300

Everett B. Sharp, Mapleton, Minn.
- Highlands Commando (Bull) 300

Kenneth W. Sheeks, Kimberly, Minn.
- Brandtjen's Natch 310

Odell Smedstad, Starbuck, Minn.
- Evergreen's Naida 525

George A. Waldow, So. St. Paul, Minn.
- Moosehorn Jeanette 440
- Moosehorn Diane 450
- Rocket Susan of Maple Leaf 425
- Lea View Amanda 475

Ralph Walkush, Oakes, N. Dak.
- Bigh Bertha of Highlands 910
- Evergreen Butterfat Comet (Bull) 350

Chat . . .

Thomas Harville of Avalon Farm, New Milford, Ohio, has been ill recently. All Guernsey folk hope that "Tom" will soon be his self again. Tom is well pleased with his sire, Langwater Brilliant, whose first daughters are in milk.

Illinois State Sale

FIFTY-SEVEN head averaged $468.60, at the ninth annual Illinois Guernsey Breeders' State Sale at Normal, Ill., on Friday, October 10. There probably have been few sales in which prices have run as uniform as in this sale. Forty of the 57 animals sold, brought between $400 and $550. Only two animals sold under $300, and only five exceeded $600.

The fact that 48 of the 57 animals in the sale stayed in Illinois, was gratifying to the officers of the state association. Four head went to Iowa and five to Missouri. A considerable number of beginners in pure breds secured good foundation animals.

The top animal, Lochmead Dulcie, was consigned by D. H. Sosey of Palmyra, Mo., and purchased by Glen Crowley of Durant, Ill., for $790. There was a tie on second high between St. Albans Farms, St. Albans, Mo., that sold St. Albans Actor's Bidola, for $725, to Charles Vanderheyden of Stockton, Ill., and the Curtiss Candy Company that sold Curtiss Candy Blue Jay, at $725, to Dr. J. H. Scanlon of Iowa City, Iowa.

The top bull, Boulder Bridge Playmate, consigned by Boulder Bridge Farm Company, Excelsior, Minn., went to S. E. Karsten of Arlington Heights, Ill., at $675. Burton Lane's Thor's Nobleman, consigned by Burton Lane Farm of Lake Forest, Ill., went to Oscar Laesch of Normal, Ill., at $610.

The sale was very ably handled by Jesse E. Tuttle and George A. Campbell, secretary-treasurer and field-secretary, respectively, for the Illinois G. B. A. Jesse Tuttle performed like a professional as pedigree man, and Bud Seitz was the auctioneer.

A nice dinner was held at the Farm Bureau, Bloomington, with about 125 in attendance on the evening preceding the sale. George Campbell presided. Oliver M. Burton, president of the Illinois G. B. A., presented a gold watch to Leonard Lane of Bath, as the 1946 state 4-H Guernsey Champion. Jesse Tuttle delivered the main address spiced with his wit and good homespun philosophy. L. V. Wilson, Boulder Bridge Farm Company, gave a splendid short talk. Also appearing briefly were Lawrence Rainey, president of the Missouri G. B. A.; Bill Hitz, Iowa G. B. A. secretary; Elmer Wirt, director of the Minnesota G. B. A., and George W. Chambers, field-representative for The American Guernsey Cattle Club.

Following is the sales list:

William J. Baker, Mt. Pleasant, Iowa	
Eagle Valley's Adelia	$465
Harry Bauer, Loda, Illinois	
Star Farm Red Rose	485
Adair's Alert's Bell	400
Robert Bauer & Sons, La Moille, Ill.	
Flashe's Doris of Maple Leaf	495
Bessie's Rosemary of Highlands	400
Liv-Iro Corn Acre Pauline	460
Richard Beard, Danville, Ill.	
St. Albans Grandee Q. Audre	410
Ralph Bollinger, Washington, Ill.	
Finchley Manor Alma	300
Lawnview Goldie's Gem	510
Dios E. Colclasure, Ridge Farm, Ill.	
Barbara Kay of Ivy Wild	450
Rosebud Farm Rilma	500
Sunset Glow Geneva	480
Sunset Glow Gynell	560
Thomas C. Condon, Rockford, Ill.	
Windemere Karleen	430
Charlotte of Iowagold	430
Glen Crowley, Durant, Ill.	
Lochmead Dulcie	790
P. W. Dickinson, Chicago, Ill.	
Springbrook Laddie's Snooks	435
Sunset Glow Greta	400
Maple Leaf Priscilla Jean	500
Ernie E. Ehrhart, Naperville, Ill.	
Levity Alert Patricia	465
R. J. Fessant, Bridgeport, Ill.	
Moss Hill Queen Mary	350
Clarence Goodrich, Gibson, City, Ill.	
Dot-Mar Buster's Hedy	650
Raymond Green, Gibson City, Ill.	
Vagabond Lady's Hoosier Maid	475
Edward J. Hartzold, Danvers, Ill.	
Bethune of Moss Hill	370
Ray L. Heidenreich, Woodbine, Ill.	
Lawnview Champion's Fawn June	525
Welshacre's Matina's Gladys	235
S. E. Karsten, Arlington Heights, Ill.	
Boulder Bridge Playmate (Bull)	675
James V. Keeley, Fairbury, Ill.	
Roes-Mor-Liv-Iro Polly	535
Liv-Iro Corn Acre Nardine	360
Garold L. Kepple, Canton, Ill.	
Repelmar L. Eleanor	525
Oscar Laesch, Normal, Ill.	
Burton Lane's Thor's Nobleman (Bull)	610
Hubert Lavy, Winfield, Mo.	
Adair's Alert Beauty	385
Adair's Jade Bell	385
Sunny View's Parisian	400
Finchley Manor Moonlight	450
Moss Hill Grandee Pride	410
Lester E. Litwiller, El Paso, Ill.	
Burton Lane's Idol's Mileste	325
J. D. Milliken, Princeton, Ill.	
Marhawk Pretor's Elena	425
Roman E. Posanski, Calumet City, Ill.	
Finchley Manor Thorn (Bull)	200
Rankin Bros., Lincoln, Ill.	
Warrior's Violetta	510
Wayne C. Saxton, Kansas, Ill.	
Littlewood Beatrice	300
St. Albans Grandee Good Gift	450
Dr. J. H. Scanlon, Iowa City, Iowa	
Peters' Golden Deboralene	485
Curtiss Candy Blue Jay	725
Boulder Bridge Una	550
R. L. Simpson, Peoria, Ill.	
Liv-Iro Corn Acre Viola	525
Rex's Rex Martha	505
W. F. Staubus & Son, Stanford, Ill.	
Melior Marlene Daisy	450
Gnacjeth Colonel's Peaches	400
Steffens Bros., Lincoln, Ill.	
Repelmar L. Marpa	520
Charles E. Vanderheyden, Stockton, Ill.	
Windemere Claudia	610
Rosymorn Hero's Neoma	550
St. Albans Actor's Bidola	725
Hugo M. Weyrauch, Sterling, Ill.	
Sunset Glow Girl	465
H. Wiesendanger, Decatur, Ill.	
Seco L. H. Sylvia	425
Littlewood Agatha	360
Walter B. Yoder, Arthur, Ill.	
Herman's Actor Wisteria	500

Georgia State Sale

THE Georgia Guernsey Sale, sponsored by the Georgia G. B. A., and held at Valdosta, Ga., on October 17, saw most of the Guernseys stay in Georgia, with two new Guernsey breeders as the top buyers. The 26 head sold for a total of $9,785, or an average of $376.35.

A good crowd was on hand, and buyers were among them, to make this a good Georgia sale. The top animal of the sale was Brays Island Poppy, on test with 5958 lbs. of milk and 326 lbs. fat, Jr2 (2x) in 302 days, that sold for $600 to Edisto Farms, Denmark, S. C. She was consigned by Brays Island Plantation, Yemassee, S. C. "Poppy" is a daughter of Cesor Bon-Ton's Premium, and out of a daughter of Foremost's May King, A. R., with two daughters producing over 757 lbs. fat.

E. N. Parramore, Coolidge, Ga., a new breeder, purchased six head. He is constructing a new milking barn at

his farm, and hopes to be producing milk shortly.

M. H. Brooks, Griffin, Ga., likewise a new Guernsey breeder, was the second high purchaser, securing five head. When cattle go to establish new herds, then the breeders backing the sale feel that they have achieved one of the great purposes of the association.

The Georgia Experiment Station purchased three head to help in establishing and bettering their herd at Blairsville, Ga.

Of the 26 animals consigned, 23 head stayed in Georgia—further proof that Georgia breeders are using their state sale to build their own herds.

The sale was managed by the Georgia G. B. A. Ralph Coarsey, manager of Riegeldale Farms, Trion, Ga., read the pedigrees and Norman Stegall, Thomasville, Ga., was the auctioneer. John Bussey, Columbus, Ga., and Mr. Humphries, Agricultural Agent of the Southern Railroad, worked the ring.

Following is the sales list:

M. H. Brooks, Griffin, Ga.	
Windale Hopeful Lillian	$365
Mo-La-Jac Princess Lona	305
Ben-Bow Pec. Speckles	450
Riegeldale Conqueror's Buena	510
Shoal Falls Majesty Redbird	325
Dr. Grady N. Coker, Canton, Ga.	
Croasdaile Maxim's Dreamer (Bull)	360
Q. L. Darbyshire, Moultrie, Ga.	
Peer's Majestic Syria	325
Riegeldale Ben's Starlight	400
Georgia Experiment Station, Griffin, Ga.	
Clear Springs' Gold Jolly	305
McNaughton's Carmen	375
Coker's King Myrtle	405
Bert Glisson, Valdosta, Ga.	
Croasdaile Masterpiece's Paula	450
T. B. Guess, Jr., Denmark, S. C.	
Duke's Rena of Twin Oaks	250
Knight Salaska	330
Brays Island Poppy	600
M. C. Huguley, Sr., Griffin, Ga.	
Knight's Anne	460
Mort Martin, Griffin, Ga.	
Idlehour's Gold	350
E. N. Parramore, Coolidge, Ga.	
Sonnylaine Maxim Margie	350
Belmont View Ned's Starleen	270
Myrtledale's Holly Lula	360
Dinsmore Maxmost Sue	425
Appin's Lorna	290
Edisto Farm's Rhona	410
F. W. Schroer, Sr., Valdosta, Ga.	
Fairlee Acres Maxim Maggie	285
James & John Sledge, Ty Ty, Ga.	
Croasdaile's Invasion Grace	550
J. H. Surrency, Adel, Ga.	
Sally of Fulton Farm	280

Florida State Sale

THE Ninth Annual Florida Guernsey Sale was held at Largo, October 20. While the 36 head sold for $10,755, or an average of $298.75, and while this was considerably lower than last year, it should be noted that 29 of the 36 head stayed in Florida, to help Florida Guernseys. Considerable cause for the lower average can be attributed to the hurricanes and resulting high water in lower Florida, keeping many buyers at home, and the high price of dairy feed and poor quality pastures, due to the floods.

There were no real outstanding tops, and the high animal, and female, of the sale, Ruayne Noble Helen, was consigned by Dr. Wayne A. Hornaday, Ruayne Farm, Greensboro, N. C. She was a daughter of Quail Roost Noble Swain, out of a daughter of Riegeldale Judy's King, A. R. and sold to James and John Sledge, Ty Ty, Ga., for $470.

Florida buyers and others also, like buyers everywhere this fall, are after fresh cows or heifers close up to freshening. The two bulls consigned went cheap, indeed, although both were very well-bred. Riegeldale Emory's Liberator, consigned by Riegel Textile Corporation, Trion, Ga., was a double grandson of His Majesty of Bournedale, and sold to John B. Thornhill, Winter Haven, Fla., for $210.

The annual Florida Sale always attracts people from several states north, not only for the sale, but for the Florida hospitality and good fellowship, which is unequaled. Their well-known secretary, John Henry Logan, County Agent of Pinellas County, had everything in top order. The three days in Florida started with a fishing trip to Honeymoon Island, in the Gulf of Mexico, on Saturday, a horse show and parade of cattle on Sunday afternoon, and the banquet Sunday night at the Pinellas County Home and Hospital. At the banquet "John Henry" comes into his own and delights everyone with his introductions, of the entire room. He misses no one, and it's an annual event. Many wonder how "John Henry" gets to know so much about everybody. He is untouchable and is congratulated yearly for his outstanding job (it is said only one man ever stopped him, and that was B. Y. Vann, last year). "John Henry" gave "B. Y." two chances to come back again this year, but "B. Y." reneged, saying he wouldn't have said anything last year, but "John Henry" led him into it.

The two main speakers at the banquet were Ralph Coarsey, manager of Riegeldale Farm, Trion, Ga., who delighted everyone with several fine thoughts, plus several good jokes. No Florida meeting would be complete without Ralph and his stories. The feature speaker was Alfred McKathan, president of the Florida Bankers' Association, who spoke of the record of the Florida sales, and Florida Guernseys in general, and congratulated those responsible for their success.

At the annual 4-H and FFA judging contest the morning of the sale, Ralph Coarsey was the judge, where he has judged every one. This is a big event and 81 boys from 12 counties took part in the 4-H contest. In the FFA contest, 59 boys from 12 chapters in eight counties participated. The boys judged a class of cows, one of bred and one of open heifers—all animals being in the sale.

In the 4-H Division Jimmy Rose, Charlotte County, was high man, winning a show halter presented by the Florida Guernsey Cattle Club. Robert Hickman, Pasco County, was second, winning a model cow presented by The American Guernsey Cattle Club, and third, was Douglas Igon of Lake County, winning Dr. Russell's "Heredity in Dairy Cattle." Roy Heathcoe, Hillsborough County, was fourth, Bobby Clarady, Pasco County, fifth, Bobby James, Lake County, sixth, and Mack Cook, Lake County, seventh. They received the new "Creating a Standard of Excellence."

In the FFA division, Doyle Ambrose, Largo, was high man and he was presented a show halter by The American Guernsey Cattle Club. Bobby Helms, Largo County, was second, receiving the model cow from

The American Guernsey Cattle Club, and Don George, Ocala County, third, received "Heredity in Dairy Cattle," by Dr. Russell. Milton Jones, Largo County, placed fourth, Eric Jameson, Hillsborough County, was fifth, James Crawford, Bradenton County, was sixth, and Charles Hedges, Largo County, was seventh, and they received a copy of "Creating a Standard of Excellence."

C. W. Reaves, Extension Dairyman of the University of Florida, Gainesville, had charge of the contests.

In a contest to determine the best fitted Florida Guernsey, top honors went to Albert Darlington, Tarpon Springs, who received a check from the Florida G. B. A.

The sale was managed by the Florida G. B. A. George Salley, Orangeburg, S. C., read the pedigrees, and Col. Glenn Leckey, Holmesville, Ohio, was the auctioneer. P. T. Dix Arnold, from the Extension Staff of the University of Florida, and Bob McLaughlin, manager of Maegeo Farms, Lexington, N. C., were the ring men. Sidney Marshall, of the University of Florida, passed the slips, and two ladies from the County Agent's office clerked the sale.

Following is the sales list:

C. I. Carlson, Greensboro, N. C.
Comet's Violet of Skuggek..... $450
Coker Pedigreed Seed Company, Hartsville, S. C.
Belmont View Ned's Pollyann..... 385
Sonnylaine Maxim Mona..... 385
Dinsmore Dairy Company, Dinsmore, Fla.
Riegeldale Emory's Cassie..... 425
B. C. Dodd, Winter Park, Fla.
Riegeldale Consummate's Annie... 170
Edisto Farm's Design (Bull)..... 90
Traxdale Knickmost Hattie..... 150
C. E. Donegan, Largo, Fla.
Dinsmore Maxmost Bloom..... 450
J. B. Guess, Jr., Denmark, S. C.
Stroudcrest Dorosa's Star..... 375
Ruth B. Haselton, Eustis, Fla.
Windale Lilly's Rose..... 315
T. Stin Haselton, Eustis, Fla.
McNaughton's Cameo..... 400
Riegeldale Ben's Blythe..... 310
King's Dolly Ann..... 430
James Holly, Tampa, Fla.
Old Gold's Lou..... 300
Berna's Miss Johnny..... 180
Hughey & Johnson, Palm Harbor, Fla.
Pinellas Toots' Marie..... 235
E. J. Hunt, Clearwater, Fla.
Nejasco King's Maggie..... 270
Traxdale Knickmost Bess..... 150
Pinellas County Home, Largo, Fla.
Brays Island Shirley..... 275
L. H. Sellers, Saint Petersburg, Fla.
Darlington Farms Eva..... 150
James & John Sledge, Ty Ty, Ga.
Ruayne Noble Helen..... 470
D. M. Snowburger, Leesburger, Fla.
Grassy Meadow's Daisy Crest..... 425
Edisto Farm's Skiyou..... 335
J. R. Spear, Tampa, Fla.
Appin's Selina..... 235
Bodden's Golden Ella May..... 205
John B. Thornhill, Winter Haven, Fla.
Riegeldale Emory's Liberator (Bull)..... 210
B. Y. Vann, Agent, Thomasville, Ga.
Coker Holliston Silver Rose..... 170
Red's Pride Rose..... 130
Carroll L. Ward & Son, Winter Park, Fla.
P. V. Noble Jean..... 400
Gold Bar's Linda Lou..... 395
Riegeldale Ferdinand's Beth..... 330
Dukes Dale Donna..... 175
Beaver Creek Laura..... 360
Edisto Farm's Ella..... 260
Sunshine's Lucky Grace..... 310
Frank E. Wise, Cantonment, Fla.
Dinsmore Holtra Quintilla..... 450

Kentucky State Sale

THE Kentucky G. B. A. held their annual State Sale at beautiful Keeneland Race Track, near Lexington, Ky., on September 29. The 38 head were sold for a total of $13,725, or an average of $361.18. There were 34 females and four bulls in the sale.

The top animal in the sale was Golden Grange O'Paul, that was also the top bull, that sold for $775 to the Undulata Farms, Shelbyville, Ky. The top cow was Sun-Blest Farms Deb, a junior two-year-old, that went to Emil H. Pferrer for $600.

Following is the sales list:

Roy Aveitt, Lebanon, Ky.
Ancestral Acres Frances..... $500
Biery Farms' Romeo's Flossie..... 430
Sunlight Evaline..... 215
Vicar's Clara of Hickory Hill..... 225
Richard Beard, Danville, Ill.
Sun-Blest Farms Banner (Bull)..... 600
W. D. Chamberlain, Winchester, Ky.
Graceland Concentrate Princess.... 410
Thomas Darnall, Flemingsburg, Ky.
McNaughton's Coquette..... 305
Bull..... 300
Mr. & Mrs. Herman J. Decker, Walton, Ky.
Glen Echo's Merry Rose..... 225
McNaughton's Clarissa..... 200
John Evans, Ashland, Ky.
Pinemont's Dianna..... 425
W. K. King, Lexington, Ky.
Clearfield Violet..... 400
Marvin McCullough, Lexington, Ky.
Arbobess P. Dale..... 360
Dun-Roven Princess Pat..... 325
Fairacres Corking's Laurel..... 325
Nu-Maid Natalie..... 300
Miami Margarine Company, The, Cincinnati, Ohio
Barbar Ann Anna of Elm Echo.... 500
R. C. B. Morton, Louisville, Ky.
Lone Pine Country Daisy..... 350
Rogers Morton, Louisville, Ky.
Franchester Fair Girl..... 300
Hickory Hill Loubelle..... 425
Sugar Grove's Susana..... 200
C. K. Mullins, Covington, Ky.
Lone Pine A. Queen..... 375
Golden Grange Belladona..... 400
Harbert's Regal Priscilla..... 375
Robert & Louis Oesterritter, Jeffersontown, Ky.
Red Cross Belle..... 275
Emil H. Pferrer, Louisville, Ky.
Sun-Blest Farms Deb..... 600
Edward Pruett, Winchester, Ky.
Sun-Blest Farms Janice..... 435
F. W. Rickard, Winchester, Ky.
Pinemont's Helen..... 400
Pinemont's Lady Birdette..... 175
Fairacres Pharaoh's Jane Ann..... 200
Red Cross Patient Carl (Bull)..... 500
Dr. John O. Salyers, LaGrange, Ky.
Pinemont's Marion..... 125
Bryn Du Maxim Victoria..... 450
Hickory Hill Merry Echo..... 325
Clearfield Pet..... 290
Whitesides Forward's Melba..... 300
Undulata Farms, Shelbyville, Ky.
Roselawn Rachel Maria..... 405
Golden Grange O'Paul (Bull)..... 775

Applicants for Membership

THE following Guernsey breeders have applied for membership in The American Guernsey Cattle Club:

GEORGIA: E. N. Parramore, Coolidge, recommended by B. Y. Vann.

ILLINOIS: R. E. McCormick, Flora, recommended by Jesse E. Tuttle; H. Stromsem, Chicago, recommended by Chicago Guernsey Farms, Inc.

MINNESOTA: Harold Westby and Leonard Paape, Austin, recommended by Walter Matthys.

NORTH CAROLINA: H. K. Fenn, Hendersonville, recommended by George B. Salley.

OREGON: L. L. Lombard, Klamath Falls, recommended by F. C. Adams.

TEXAS: W. B. Omohundro, Wichita Falls, recommended by Ed. F. Riley.

Annual Butler-Lawrence Sale

THE 6th Annual Butler County G. B. A. sale, held October 15, marked a new mile-stone in Guernsey progress in Western Pennsylvania. Besides beating any previous average by almost $100, the sale was held in the new sales pavilion constructed at the fair grounds through the efforts of the Guernsey breeders of the entire western part of the State, in cooperation with the State Association. Wm. O. Peterson, chairman of the Pavilion Committee, opened the sale expressing his appreciation of the support given to the project by Guernsey breeders, and pointing out that additional money still was needed to pay for the building and the improvements contemplated.

The building, a Quonset hut, 180 feet long and 40 feet wide, partitioned into a sales arena, 40 x 60 feet, and facilities in the cow barn eventually will provide for three rows of cattle, 80 feet long.

Forty-eight head were sold for an average of $401.77. Top animal in the sale was Coldspring's B. R. Knight, a son of Coldspring's Beauty's Romulus and out of Coldspring's Hardwick's Konnie, on test 273 days and produced 9089 lbs. of milk and 428 lbs. of fat, Jr2—365. He was purchased for $1,600 by Ideal Farms, F. Harold Johnson, owner, Kane. Contending bidder was Oskar Stonorov, Phoenixville.

High female in the sale, and second high animal, was Fairacres Fourth of July, a daughter of Fritzlyn Sir Dor, with 14472 lbs. of milk and 700 lbs. of fat, Sr2. She was consigned by B. F. Jones, 3d., Fairacres Farms, Sewickley, and was purchased by W. Frank Elliott & Son, Hookstown.

There were other animals which drew much attention. Maple Point Farm, V. T. Fisher, Portersville, consigned four head-all closely related and attractive. The top, Maple Point Beatrice, sold for $775. Sunnyhill Farm, Inc., Imperial, had one of the tops in the sale, Millcreek's Rachel, that brought $750 which was purchased by J. Thomas Carman, Glen Rock.

Antietam Farm, Chester Lyon, Waynesboro, dominated the spotlight with two bulls and a heifer, one of which, Antietam Freeman, a five-month-old son of Antietam Royalist and out of Antietam Pert, sold for $350, the entire proceeds being donated to the Sales Pavilion fund. The other bull was second high bull in the sale. Antietam Butler, a son of Antietam Vagabond and out of Antietam Susan, 10705 lbs. of milk and 583 lbs. of fat, Jr2—365C. He was purchased by J. W. Shaul, Freeland, Md., for $725. The Northwestern Pennsylvania Artificial Breeding CoOp., was contending bidder.

Only one man bought as many as three head. Eleven buyers bought two animals each and 20 other purchasers bought one animal each. Second high buyer, next to Ideal Farms, was J. Thomas Carman of Glen Rock, Pa., who bought two animals for $1,400.

The sale was managed by the Pennsylvania G. B. A., 1211 Payne-Shoemaker Bldg., Harrisburg, Pa. F. L. Fulton and Wm. H. Juzi read pedigrees and Dupes and Hess, Elizabethtown, Pa., were the auctioneers.

Following is the sales list:

John R. Alcorn, Kittanning, Pa.	
Grandview's Lila	$335
J. Thomas Carman, Glen Rock, Pa.	
Coldspring's Noble's Lucinda	650
Millcreek's Rachel	750
John & Robert Cook, Belle Vernon, Pa.	
Hyacinth's Happy	300
B. M. Davisson, Jane Lew, W. Va.	
Franklin's Cherie Babe	240
Lone Oak Merry Starling	575
John B. Davisson, Jane Lew, W. Va.	
Watchman's Sally Lou	365
Harbert's Royal Dill	190
John E. Dunay, Fayette City, Pa.	
Franchester Handy Genius (Bull)	370
W. Frank Elliott & Son, Hookstown, Pa.	
Fairacres Fourth of July	825
Frank Fair, Sharon, Pa.	
Susie's Dale's Ethel	240
Joseph Fava & Son, Bentleyville, Pa.	
Franchester Saint Winifred	425
Delphine's Dot	370
Ralph E. Flinn, Sharpsburg, Pa.	
Edna's Queen Nora	260
Earl H. Fogel, New Brighton, Pa.	
Oakland Bomber's Pinky	340
Blue Bell of Oakwood	180
Fulton Valley Farms, McConnellsburg, Pa.	
Top's Jennie	335
Spring Grove Rosetta	315
Orval Gibson, Fredonia, Pa.	
Janis of Oakwood	160
Joanne of Oakwood	160
Spring Grove Velvet	200
Est. Webster Griffith, Ebensburg, Pa.	
Coleman's Primrose Myrtle	460
Barbara Jean Daisy Mae	310
Rex Haagen, Clymer, Pa.	
Elmcliff Cindy	310
C. H. Hart, Clarksburg, W. Va.	
Dell's Valentine	275
F. Harold Johnston, Kane, Pa.	
Coldspring's B. R. Knight (Bull)	1,600
William L. Jones, Pine Grove, Pa.	
Maple Point Beatrice	775
Maple Point Flo	575
Oliver Kaufman, Coraopolis, Pa.	
Maple Point Brenda	410
Walter Lash, West Newton, Pa.	
Tina of Yost Farm	350
John E. Long, Monongahela, Pa.	
Leasure Run Janet Rose	410
June of Yost Farm	400
Weiklo Nevala & Arnold Abeig, Coal Center, Pa.	
Patricia of Aholah Valley	260
Name Unknown	320
James B. Redd, Washington, Pa.	
Sunshine Valley Sis	230
Alfred M. Rush, Scottdale, Pa.	
Antietam Freeman (Bull)	350
J. W. Shaul, Freeland, Md.	
Antietam Butler (Bull)	725
Roger R. Sichi & Son, Eighty Four, Pa.	
Lone Oak Merry Bella	270

Lone Oak H. Jewel 380
John Smith, Belle Vernon, Pa.
Top's Topsy 275
Loyal B. Spang, Butler, Pa.
Antietam Carol 2d 625
Constant's Ideal Pansy 420
Daniel Tau, Washington, Pa.
Coker's King's Glory 345
C. A. Teets & Sons, Rochester, Pa.
Maple Point Major's Rex (Bull) .. 390
W. A. & G. M. Todd, Belle Vernon, Pa.
Dell's Helen Surprise 280
Mr. & Mrs. David W. Wilson, Volant, Pa.
Rosabel of Ridgeway 360
Shirley's Jewel Queen 280
James C. Wilson, Rea, Pa.
Fairacres Hardwick's Holly 315

First Dairyland Sale

THE 1st Dairyland Consignment Sale, held at Waukesha, Wis., in June, was conducted by Louis McL. Merryman & Sons, Sparks, Md. It was made up of consignments from Wisconsin and other mid-west states, with a few from the eastern coast. The 102 head sold for a total of $27,300, or an average of $267.65. The great majority of the animals remained in Wisconsin, although a few were purchased by breeders in Illinois, Iowa and Nebraska.

Sanfadair Alert's Pansy, a three-year-old cow consigned by Sanitary Farm Dairies, Inc., Saint Paul, Minn., was purchased by William B. Vilter, Hartland, Wis., for $625. This daughter of Kenfleur's Surrogate Alert topped the sale. Sterlingold Marshal, consigned by Sterling Farms, Inc., Stamford, Conn., was purchased by Fred Pritchard, Atkinson, Ill., for $600, to make the top bull. Several animals sold for $550 and $500.

The heavy purchasers included George H. McDonald, Lincoln, Nebr., who secured nine head for $2,445, Homer & Chester Williams, Waukesha, Wis., who purchased nine head for $1,755, and E. C. Phillips, Waukesha, acting as agent, who secured nine head for $1,700.

The sale was managed by Louis McL. Merryman & Sons, with Robert Seitz the auctioneer, Louis Merryman reading pedigrees, and Louis Jr., and John working the ring.

Following is the sales list:

Tony Amfahr & Ernest Nevendorf, Waterloo, Iowa
Sanfadair Levity Dan (Bull) $240
Wilbur M. Becker, Fort Atkinson, Wis.
Lookout Valley Modern Fancier (Bull) 250
T. F. Betts, Troy Center, Wis.
Golden Mead's Ansel's Barbara 140
Fred W. Braun & Sons, Wisconsin Rapids, Wis.
Pollyanna of M-R Dairy Farm 315
Donald T. Burton, Eagle, Wis.
Dawn Light Beaulieu of Poskin 260
Dafoe's Queen Bee 200
Merle R. Campbell, Dundee, Ill.
Spring Ridge Flute 335
Royal's Golden Bunnie 245
C. S. Connell, Waukesha, Wis.
Royal's Nokomis Papoose 100
Gus Elger & Son, Waukesha, Wis.
Dafoe's Cora 70
Sol Engle, Mukwonago, Wis.
Lancresse Leo (Bull) 115
LeRoy W. Ficke, Milford, Neb.
Hope's Pride of Moss Hill 310
L. Elaine Holl of E. L. 240
Grand Majesty's Gem 180
Meadow Lodge Climax's Monarch (Bull) 575
John W. Gamble, Omaha, Nebr.
Leader's Royal's Sally 230
Harry Geissler, Watertown, Wis.
Wern's Ida G. 250
Georgeson Bros., Madison, Wis.
Brandtjen's Nathan (Bull) 230
Carl J. Hansen, Oconomowoc, Wis.
Majesty Genius (Bull) 55
Theodore Halvorson, Whitewater, Wis.
Normandy Abba 320
Normandy Yvonne 210
W. S. Harland, Pewaukee, Wis.
Fox's Mert of Waukesha 265
George W. Harrison & Son, Fond du Lac, Wis.
Star Gift's Cherokee Questa 255
Archie D. Jenkins, Waukesha, Wis.
Fuchsia's Lemira 135
Nick Keller, Antioch, Ill.
R. Lane's Daphne 500
Grafco Sugar 290
Grafco Spice 290
R. S. Kilpatrick, Woodward, Iowa
Brandtjen's Narcissus 300
Howard Klein, Waukesha, Wis.
Corium Star's Inspiration 240
Kelter Knight, Arena, Wis.
Dafoe's Donna 300
Fred Kurtz, Mukwonago, Wis.
Dafoe's Leila 150
Theresa of Quarry Hill 180
John W. Mansfield, Lake Mills, Wis.
Grafco Maiden 200
George H. McDonald, Lincoln, Nebr.
Cutie's Coy of Smithdale 280
Pattie of Pine Hills 175
Boulder Bridge Sapphire 290
Royal's Gifterica 255
Dafoe's Gifterica 305
Normandy Dorene 290
Corium Duke's Frisky 265

Allouez Royce's Favorite 300
Meadow Brook's Rex's Clarice 285
Robert & Ivan McIntyre, Fort Atkinson, Wis.
Dafoe's Precious Ruby 175
Clemens J. Meuer, Chilton, Wis.
Fashion Otlema 90
Sunlight's Queen Bee 115
L. M. Meyer, Omaha, Nebr.
Dafoe's Gifterica's Pride 550
Ross Miller, Baraboo, Wis.
Dafoe's Fuchsia Fashion 145
Dafoe's La Mona 285
Dafoe's Fuchsia 155
Iris' Buttercup of Halberdale 155
Charles H. Nelson, Dousman, Wis.
Chesterluck Levity Rose Bud 380
Curtiss Orchard, Eagle, Wis.
Flying Horse Fantine's General (Bull) 435
E. C. Phillips, Waukesha, Wis.
Future Hope Baby Bee 265
Lancresse Kozy 190
Quarry Hill Buttercup 160
Beauty of Nine Springs 140
Golden Mead's Ansel's Cecillia 115
Majesty's Precious Ruby 270
Grandvu Cavalier's Rosabel 235
Quarry Hill Faithful 205
Golden Meads Cid (Bull) 120
Parker L. Price, Waukesha, Wis.
Betsy's Xmas Belle 110
Fred Pritchard, Atkinson, Ill.
Sterlingold Marshal (Bull) 600
John P. Roemer, Fond du Lac, Wis.
Gentleman's Abby 125
Lester Roth, Milford, Nebr.
Golden Mead's Ansel's Barbie 165
Golden Elm Mead Bess 255
Carnival G. Farm Mollie 275
Lurban Jeanie 265
T. H. Rustman. Bassett, Wis.
Eagle Valley's Hassan's Charlotte .. 550
Schlesner Bros., Johnson Creek, Wis.
Boulder Bridge Tippy 525
F. W. Schneider, Kenosha, Wis.
Knollwood Dolly Jane 275
Fanning Fields Maxim Nan 305
Symphony of Leafy Lane 385
Seitz Bros., Waukesha, Wis.
Lancresse Loraine 85
Paul H. Smithyman, Sussex, Wis.
Nyala Supreme Crusader (Bull) 500
Ralph P. Smithyman, Pewaukee, Wis.
Normandy Melody's Favorite (Bull) 400
Fred Stauske, Cedarburg, Wis.
Royal's Bonnie Bee 305
Northmeade White Sapphire 265
Sunbeam of M-R Dairy Farm 490
W. H. Steele, Pewaukee, Wis.
Girl's Trixie of Bonnie Brae 305
James P. Torrey & Son, Bristol, Wis.
Wey Acres Iowana 200
Wethersfield Peterpan (Bull) 400
Virgil L. Todd, Ligonier, Ind.
Boulder Bridge Reba 300
Charles E. Vanderheyden, Stockton, Ill.
Meadow Brook's Zlila 460
Matchmaker's Pride 300

William B. Vilter, Hartland, Wis.
Lone Acres Susabella 310
Valley Set S. Fairy 450
Convoy's J. Osaka 500
Sanfadair Alert's Pansy 625
Martin H. Wiepking & Son, Cedarburg, Wis.
Laddie's Bonnie Bee 85
Homer & Chester Williams, Waukesha, Wis.
Lancresse Liewellyn 155
Golden Mead's August's Carla 80
Golden Mead's Carmine 80
Questa's Princess Cherokee 150
Faithful Donna 255
Cora's Fancy 175
Sunset Glow Emerald 300
Normandy Celia 260
Normandy Carol 300
William Wulff, West Bend, Wis.
Royal's Morning Glory 300
Wey Acres Levity Major (Bull) 525
Normandy Royal Dairymaid 300

New York Eastern Guernsey Sale

A VERY successful consignment sale sponsored by local Guernsey clubs in the Eastern New York area was held October 18, at Emmadine Farm, Hopewell Junction, N. Y. Forty-four head from 18 consignors sold for a total of $16,140, or an average of $366.82. Twenty-four buyers took the 44 head, with two New Jersey buyers taking three head, two Connecticut buyers securing two head, and the remaining 39 head staying in New York.

Top selling animal in the sale was Fairlawn H. Noble, the only bull in the sale, that went to George D. Pratt, Jr., New Milford, Conn., for $1,000. He was a nice yearling bull, the last son of Green Meadow Hornet, and out of the "Excellent" Fairlawn Peerless Eastern Rose, with three A. R. records.

Second highest selling animal, and the top priced female, was the Forge Hill consignment, Forge Hill Bell Janez, a recently fresh two-year-old, sired by Forge Hill Bellcander, and out of a good record daughter of Tarbell Farms Royal Jan. She was finally secured at $950 by Stephen W. & Marguerite B. Blodgett, Fishkill, N. Y. Contending bidder was Owen Boyd, manager of Chauncey Stillman's Wethersfield Farm, Amenia, N. Y., who was the heaviest buyer of the day, taking five head for $1,635.

Third highest price of $675 was paid by Housatonic Farms, Inc., Southbury, Conn., for a large, heavy milking recently fresh daughter of Douglaston Prince Maurice, consigned by Hagan Farms, Poughkeepsie. Next, at $560, was a nice, dairy looking two-year-old daughter of Wychmere Dauntless Salvo, (McDonald Farms Dauntless—Douglaston Lady Sally, 12163 lbs. milk, 699 lbs. fat, in class AA, "Excellent") fresh about a month and milking 45-50 lbs. a day. She was consigned by Laurence D. Hansen, South Valley, and purchased by Mr. & Mrs. Fred W. Durrenberger, Rensselaer, N. Y.

Most of the consignments were either fresh or close up to calving, with the result that prices paid were fairly uniform throughout.

The sale was managed by Dunn & Harwood, Schoharie, N. Y., and Cordaville, Mass., with E. M. Granger, Jr., Thompsonville, Conn., as the auctioneer. The sales committee was made up of W. K. Hepburn, Hopewell Junction; Larry Tessier, Poughkeepsie; Wilbur Cook, Kingston; D. H. Heller, Feura Bush; Charles J. Moore, Troy; and George Hinds, Springfield.

Following is the sales list:

Stephen W. & Marguerite B. Blodgett, Fishkill, N. Y.
Forge Hill Bell Janez $950
Henry I. Christal, Yorktown Heights, N. Y.
Hagan Farms Marie 500
Reginald M. & Denise G. Cleveland, Eatontown, N. J.
Bellflower of Grand View 335
Wethersfield Careen 300
Gerald C. Collins, Walton, N. Y.
Corene of Birch Brae 275
Henry G. Davis, Livingston Manor, N. Y.
Fairlawn Juanita 450
Foremost Comet's Silesia 400
Foremost Fearless' Edith 300
Mr. & Mrs. Fred W. Durrenberger, Rensselaer, N. Y.
Hansenarea Dorinda 560
Wethersfield Delight 235
Louis W. Fish, Jr., Salt Point, N. Y.
Birch Brae Carol 210
John M. Frost, Yorktown Heights, N. Y.
Broadview Forever Belle 310
F. A. Godley, Morris, N. Y.
Foremost Roberta 360
Foremost Fearless' Sublime 225
Lloyd S. Hoffstatter, Kingston, N. Y.
Allan Farm Abbie 500
Housatonic Farms, Inc., Southbury, Conn.
Hagan Farms Mirth 675
S. L. Lockwood, Union Springs, N. Y.
Woodstock Dela 275
Foremost Honor's Salome 225
James A. Naas, New Berlin, N. Y.
Birch Brae Dainty 310
Birch Brae Dragolet 250
Kathleen's Lady of Birch Brae 250
Earl G. Nisonger, Hopewell Junction, N. Y.
White Farms Jane 2d 375
Indian Rex's C-bc Daisy 360
Devota of Birch Brae 285
Mrs. Ethel Payne, Millerton, N. Y.
Elmcrest Peter's Felecia 350
Glensmere's Irene 350
George D. Pratt, Jr., New Milford, Conn.
Fairlawn H. Noble (Bull) 1,000
F. Howard Slayton, Port Byron, N. Y.
Foremost Regent's Dotsy 310
Vassar's Timid 180
Floyd Southard, Ira, N. Y.
Foremost Acme's Randa 360
Foremost Comet's Lottie 230
John E. Stafford, Laurel Springs, N. J.
Foremost Acme's Thecla 325
Chauncey Stillman, Amenia, N. Y.
Rockmere's Nancy 435
Foremost Footprint's Scintila 325
Foremost Fearless' Adrienne 325
Foremost Regal's Thora 300
Foremost Eminent's Lassie 250
Anton Thiedmann, Ravenna, N. Y.
Birch Brae Dorna 475
Flash's Geraldine of Glendale 400
Vassar's Taquette 385
Charity Lass of Birch Brae 325
Mr. & Mrs. Milton Thomson, Walton, N. Y.
Hansenarea Lucinda 400
Lynn R. & Ruth G. Tuttle, Frankfort, N. Y.
Indian Rex's C-ba Rose 300
J. Harvey Wing, Clinton Corners, N. Y.
Cheerful of Birch Brae 200

Windwood Dispersal

THE entire herd at Windwood Farm, Canadaigua, N. Y., owned by J. Judson Morgan, was dispersed at auction on September 6, at the farm. The 103 head sold for $34,230, or an average of $332.33, including many young calves and open heifers.

Top selling animal in the sale was Primrose's Queen Peggy, a top producer and nice type cow, that went to Theo. A. Zoronow, at $1,325. Mr. Zoronow was also the heaviest buyer of the day, taking seven head for a total of $4,130. Second heaviest buyer was Helen Timanus, Queenstown, Md., who bought eight head for a

total of $3,395. Dr. George T. Pack, Wrightsville, Pa., secured 12 head of young things on mail bids for $1,610 to add to his Lauxmont Farms herd.

Second highest selling animal in the sale was a choice four-year-old daughter of Green Meads Willow Chief, purchased by A. S. Blanchard, Ontario, N. Y., for $750. Four others sold for $700 or more.

The cattle were in nice shape and well presented at the sale. Louis McL. Merryman and Sons, Sparks, Md., managed the sale with E. M. Granger, Jr., Thompsonville, Conn., the auctioneer. John B. Merryman and Louis Merryman, Jr., worked the ring.

Following is the sales list:

James O. Ault, Canandaigua, N. Y.
Windwood Thor (Bull) $65
Elmer Bagg, Wyoming, N. Y.
Winbernie Fashion Verity 250
Bertha's Riparius Beauty 260
Samuel Berke, Lakeville, Conn.
Windwood Valor Almond 475
Windwood Valor Radiant 425
Windwood Valor Ribbon 360
Windwood Valor Vivacious 500
A. S. Blanchard, Ontario, N. Y.
Winbernie Chief Missy 750
Winbernie Fashion Aloma 425
Dighton G. Burdick, Alfred, N. Y.
Riegeldale Majesty's Fancy 250
Fred Chalupa, Lyons, N. Y.
Windwood Potentate Romeo (Bull) 135
J. Merton Colby, Spencerport, N. Y.
Windwood Valor Exotic 310
Fritz's Amarilla 375
Colonial Kitchen, Inc., Hamburg, N. Y.
Windwood Valor Breeze 225
J. W. Corse, Falls, Pa.
Windwood Forester Peacock 375
Fritz's Olivia 320
E. M. Dusinverre, Geneva, N. Y.
Windwood Levity Periwinkle 460
J. F. Eberle, Westfield, N. Y.
Winbernie Judy 300
Windwood Levity Alert 550
Windwood Fashion Passion 500
Fritz's Isabel 600
Leslie M. Farr, Clarence, N. Y.
Winbernie Fashion Juliet 660
Golden Maid of Black River 115
Windwood Levity Julep 560
LuVern Gardner, Cuba, N. Y.
Lagonia of Black River 335
C. L. Giesy & Sons, Lyons, N. Y.
Windwood Fashion Rythm 170
Fred H. Gordon, Brockport, N. Y.
Winbernie Squire Geraldine 650
Windwood Squire Frolic 600
Spring Knoll Jessie 600
Chester M. Gridley, Phelps, N. Y.
Chapman's Royal Lady 280
F. P. Hathaway, Canandaigua, N. Y.
Little Emily of Greenbank 130
Spring Knoll Hollyhock 225
Albert L. Haven, Clifton Springs, N. Y.
Windwood Valor Maiden 220
Windwood Valor Amanda 200
Windwood Fashion Jingle 180
Windwood Potentate Lolly 150
Chester A. Hixon, Curwensville, Pa.
Windwood Squire Pride 125
Windwood Squire Gloss 105
Holcomb Bros., Canandaigua, N. Y.
Fritz's Anise 310
Luther W. Jennejahn, Hilton, N. Y.
Glitter of Black River 400
Winbernie Levity Myrna 280
Windwood Fashion Empress 260
H. Sherman Lake, Lyons, N. Y.
Windwood Challenger Nymph 170
Sayre MacLeon, Phelps, N. Y.
Windwood Challenger Legitimate 360
Windwood Squire Jolly 400
Windwood Squire's Elegance 550
Winbernie Forester Fanciful 475
Windwood Levity Feather 475
George T. Pack, Wrightsville, Pa.
Windwood Levity Chik 150
Windwood Levity Cherub 150
Windwood Challenger Calico 130
Windwood Squire Marionette 150
Windwood Challenger Jillet 140
Belinda of Black River 150
Windwood Mimir Aster 100
Windwood Mimir Allure 150
Windwood Mimir Poppy 100
Windwood Challenger Mourma 175
Windwood Challenger Enrapt 140
Windwood Mimir Caper 75
John S. Rich, Marion, N. Y.
Lorraine of Valliedale 185
Windwood Chief Glamour 400
College Ann of Greenbank 200
Wychmere Forward Moonray 310
H. E. Richeson, Mt. Morris, N. Y.
Winbernie Forester Julia 200
C. Gage Robson, Geneva, N. Y.
Windwood Levity Pesky 350
Edward D. Schlegel, Conesus, N. Y.
Mignon of Black River 385
Winbernie Fashion Polka Dot 360
Spring Knoll Ann Charlotte 725
Willowmere Mantilla 635
Howard C. Smith, Stanley, N. Y.
Windwood Valor Queenly 170
Pirate's Highland Queen 220
Howard C. Steggs, North Collins, N. Y.
Winbernie Forester Jane 250
Winbernie Forester Royaletta 435
Spring Knoll Ann Bell 525
Clio of Greenbank 260
Floyd Stone, Caledonia, N. Y.
Windwood Chief Lorna 200
Windwood Fashion Button 200
James E. Sullivan, Holcomb, N. Y.
Windwood Squire Banner (Bull) 185
W. H. Tants, Altamont, N. Y.
Green Meads Weigelian Squire (Bull) 350
Windwood Squire Prima Donna 350
Windwood Levity Desire 100
Helen Timanus, Queenstown, Md.
Windwood Challenger Laughter 210
Windwood Squire Imp 700
Windwood Squire Innocent 700
Windwood Mimir Muse 325
Windwood Challenger Gentle 290
Windwood Fashion Heather 260
Windwood Levity Platonic 210
Fritz's Barbara 700
Paul Warner, Cuba, N. Y.
Windwood Levity Debby 400
A. S. Wikstrom, Skaneateles, N. Y.
Nashoba Phaval Letitia 150
Windwood Valor Pleasure 100
Winbernie Fashion Veronica 210
Lady Echo of Greenbank 185
Windwood Valor Gondalina 160
Theo. A. Zoronow, Pittsford, N. Y.
Primrose's Queen Peggy 1,325
Winbernie Squire Doris 600
Winbernie Squire Lucinda 535
Winbernie Fashion Emerald 560
Winbernie Chief Alene 410
Winbernie Chief Flamour 400
General's Gondalina 300

Darke County Sale

THE 16th Annual Darke County Sale was held at Greenville, Ohio, October 10. This county has been holding sales for many years, and the 40 head sold for $12,865, or an average of $321.62. The prices paid were very even as they ranged from $165 to $500.

Franchester Country Vagabond, a six-month-old son of Antietam Countryman and out of Franchester Clara, topped the sale at $500. He was consigned by Franchester Farms, Lyndhurst, Ohio, and purchased by Richard E. Allmandinger, Willshire.

Sun-Blest Farms Dew-Drop, consigned by H. F. Krimendahl, Celina, was second high animal and high female, going to B. O. Raberding, Saint Marys, for $470. "Dew-Drop" is the daughter of Langwater Chum out of Welcome-In Dew-drop.

The heavy buyers included Martha Swope Loughridge, Lexington, Ky., who purchased 10 head for $3,530, Paul C. Trimble, Richmond, Ind., who secured five head for $1,395, and W. C. Himes, Dayton, Ohio, who purchased five head for $1,270.

The sale was managed by the Ohio G. B. A. of Wooster, with Glenn G. Lecky and Guy Katzenberger as auctioneers. The sale committee consisted of Joe F. Christian, William Riffle, and Allen L. Gibboney.

Following is the sales list:

Walter N. Allen, Lebanon, Ohio
Dictator Spotty Ann's Specks $380

Marksman's Tranquil..... 440
Richard E. Allmandinger, Willshire, Ohio
Franchester Country Vagabond (Bull)..... 500
Irvin L. Blystone, Berkey, Ohio
Elmbrook Clarissa..... 400
W. R. Finfrock, New Carlisle, Ohio
Ancestral Acres Saracen (Bull)..... 260
Paul Funk, Carlos, Ind.
Meadow Haven Daisy Lee..... 310
W. C. Himes, Dayton, Ohio
Neoma of Catalpa Lane..... 200
Prediction Rose..... 275
Snooks' June Heroine..... 295
Llora of Brae Bonnie..... 230
Ramona's Roxanna..... 270
Martha Swope Loughridge, Lexington, Ky.
Sunnydale Sunnylea..... 280
Darlene of Brae Bonnie..... 380
Sunnydale Scarlet..... 310
Edna Daisy of Marowene..... 300
East Tully Sister..... 340
Shierwood Arol..... 400
Carol's Fancy Nell..... 390
Shierwood Rowena..... 440
King's Primrose Sue..... 290
Sun-Blest Farms Raider (Bull)..... 400
Claude L. Mangas, Union City, Ind.
Sugarcreek Senvesta Dora..... 440
Elmbrook Gloria..... 255
Peggy of Fourman's Court..... 220
C. R. Meredith, Yellow Springs, Ohio
Ruby Ann of Glenview..... 380
Stanruth Susanne..... 310
B. O. Raberding, Saint Marys, Ohio
Sun-Blest Farms Dew-Drop..... 470
Paul O. Stebbins, Farmersville, Ohio
Dondoro Corking Ruth..... 300
Stanley Studebaker, Union, Ohio
Bair's Den Julia..... 165
Bair's Den Rosemary..... 250
Ora Stump, Greenville, Ohio
Molly of Brae Bonnie..... 250
Paul C. Trimble, Richmond, Ind.
Donna of Catalpa Lane..... 320
Lassie of Guernsey Acres..... 300
Hazel Dell Corking Martha..... 290
Montgomery Farms Star..... 200
Corrimay Ruth Ellen..... 285
G. Charles Voge & Son, West Alexandria, Ohio
Franchester Country Dogwood..... 325
Wayne K. Warren, Winchester, Ind.
Dun-Roven May Queen..... 330
Harlan L. Williams, Harrison, Ohio
Victor's Fawny Fae..... 320
Shierwood Ramay..... 365

Beaty's 3rd Fall Sale

EVERETT Beaty's Third Fall Sale was held at his very satisfactory new sales pavilion south of Huntington, Ind., Thursday, October 23. About 200 people attended. Forty head brought a total of $15,305, an average of $382.63. The three bulls averaged $420 and the 37 females averaged $379.59.

The top animal was a very attractive bull, Franchester Handy Wizzard, consigned by Franchester Farms, Lyndhurst, Ohio. He brought $810 from J. G. Staller, Everett, Ohio, with S. E. Brookover, Boise, Idaho, as the runner-up. He was an October 15, 1946 calf, by Langwater Henchman, and out of Franchester Waterwitch, 608 lbs. fat, in class FF, 744 lbs. fat in class B, classified "Very Good", and the dam of four tested daughters, the fountainhead of a fairly well-known family in the Franchester herd. She is by Governor of Grassy Grove, out of Franchester Bachante, classified "Excellent" with 607 lbs. fat, in class G.

The top female brought $800 from R. D. & R. E. Freeman, Greentown, Ind. She was consigned by E. B. Andrews, South Whitley, Ind. This cow, Normandale's Raider's Nellie, is by Meadow Lodge King's Raider, out of a daughter of Golden Grange Rexx, guaranteed to be safe in calf to Meadow Lodge King's Oklahoma.

The other high animal of the sale was another Franchester consignment, Arrus Double Bond, with credits of 215 lbs. fat, in 94 days as a Sr3. She is an inbred Vagabond's Steadfast, being by him, and out of a 408 lbs. fat, class G daughter. She was about as attractive as anything there was in the sale, and brought $720 from Mr. and Mrs. Fred C. Mithoefer, Jr., Indianapolis, Ind.

The cattle came from 22 different consignors, and went to 22 different buyers, among whom Meade Farnham and Son, Edgerton, Ohio, took six head for $2,040, R. D. & R. E. Freeman, Greentown, Ind., took three head for $1,610, and L. A. Parsons and Sons, Greentown, Ind., took four head for $1,610.

Roy Johnson, Decatur, Ind., was the auctioneer. Everett Beaty read the pedigrees. Emerson Mithoefer and Garl Rudicel worked the ring.

Following is the sales list:

Emanuel Birky & Sons, Kouts, Ind.
Wabash Valley Freda..... $270
Arbobess P. Delores..... 340
Valley Set's Twinkle..... 330
C. L. Blades & Son, Pennville, Ind.
Meadow Haven Russet's Ginger... 400
Chester E. Brauneller, Peru, Ind.
Ancestral Acres King's Forward (Bull)..... 250
Betty C. of Brookdale..... 500
Villa-Way Mistress Diamond..... 440
Thad M. Byers, Columbus, Ohio
Stonybrook Hollistar's Wonder.... 400
Mode Cranor & Sons, Marion, Ind.
Villa-Way Mistress Patsy..... 330
Meade Farnham & Son, Edgerton, Ohio
Byers' Mable..... 260
Joe's Mary Jane..... 475
Lookwell Peso's Winsome..... 280
Commando's M. Orchid..... 320
Kneipp Spring Peerless Glory..... 500
Eikco Cana..... 205
R. D. & R. E. Freeman, Greentown, Ind.
Normandale's Raider's Nellie..... 800
Ancestral Acres King's Sadie..... 450
Delpark Topnotch..... 360
Harold Houser & Sons, Mooreland, Ind.
Valley Set Squire's Marion..... 330
Bair's Den Victoria..... 225
H. W. Jones, Muncie, Ind.
Fenwood Actor's Marymae..... 275
Henry Leffler, Marion, Ind.
Kenfleur's Coronet Aline..... 500
Plain View's Flo..... 305
Mr. & Mrs. Verne A. Lewark, Anderson, Ind.
May Rose of Francene..... 500
Ralph McCalm & Son, Gaston, Ind.
Cornalfa's P. Reberta..... 300
Howard Metzger, Claypool, Ind.
Johanna King's Sandra..... 300
Mr. & Mrs. Fred C. Mithoefer, Jr., Indianapolis, Ind.
Arrus Double Bond..... 720
William E. Mohler, Zionsville, Ind.
Ken Ver Wonder's Adelia..... 380
James & Lillian O'Keefe, Huntington, Ind.
Dumore Janet's Jean..... 275
L. A. Parsons & Sons, Greentown, Ind.
Estand's Sally L..... 510
Shona Dairymaid..... 330
Shona Janice..... 360
Hi-Hope's Winner's Rosebud..... 410
Cedric D. Power, Rushville, Ind.
Lookwell T. Regal (Bull)..... 200
Lookwell Golden Anita..... 350
Carl Royl, Russiaville, Ind.
Kenfleur's Punta Rose..... 305
J. G. Staller, Everett, Ohio
Franchester Handy Wizzard (Bull).. 810
Paul C. Trimble, Richmond, Ind.
Villa-Way Queen Victoria..... 305
Morrow's Noble Girl..... 405
Erwin K. Wetzel, Mooresville, Ind.
Kenfleur's Lustrous Jean..... 300

Maple Shade Dispersal

JOHN S. BRANT, Dallastown, Pa., who has bred pure bred Guernseys over 25 years, dispersed his herd at the farm on September 22. Sixty-four pure breds were sold for a total of $20,475, or an

average of $319.92. Six grades brought $1,290.

Mr. Brant has been a member of the original York County Bull Association for many years and the blood lines developed through the use of these good bulls, together with his consistent culling through the guidance of Cow Testing Association records, made this one of the top herds of the country.

A large number of females carried the blood of Imp. Dunwalk Lad through his son, Glenburnie Leader. Flying Hill Royal Troubadour, a son of Flying Hill Prince Royal out of Flying Hill Trilby, 18321 lbs. of milk, 807 lbs. of fat in AA, had a large number of daughters in the sale. The present senior sire, Coldsprings Royal, which had one calf in the sale and was service sire to 22, topped the sale at $1,025, being purchased by the Southeastern Pennsylvania Artificial Breeding Cooperative, Landisville, Pa. Steve Barczewski, Newark, Del., was the contending bidder. "Royal" is a son of Count Sterling, and out of Sterling Rhoda Viewster, with 15211 lbs. of milk, 804 lbs. of fat in class E. Top female in the sale was a vaccinated daughter of Riveredge Alert's Pilot, just fresh, Pilot's Janice of Maple Shade, that was sold to H. D. Tremblau, East Greenville, Pa., for $600.

High buyer was Wayne Brant, Dallastown, Pa., who bought 10 head for $3,435, followed closely by Wesley Grow, Est., Pottstown, Pa., who purchased eight head for $3,075.

The sale was very well attended. Mr. Brant through the many years of close contact with his neighbors has established a host of friends in York County. The farm was sold the same day and the equipment the following day. Mr. Brant is planning to retire to a small bungalow he is building on the outskirts of Dallastown.

The sale was managed by the Pennsylvania G. B. A. Wm. H. Juzi read the pedigrees and Dupes and Hess, Elizabethtown, N. J., were the auctioneers.

Following is the sales list:

Dr. H. H. Bauckus, Town Line, N. Y.
Heifer Calf..... $210
Harry W. Blessing, Wrightsville, Pa.
Riveredge Majesty's Gazelle..... 575
Wayne W. Brant, Dallastown, Pa.
Kay Lulu of Maple Shade..... 375
Judy's Revella of Twin Spruce..... 325
Mae Belle of Maple Shade..... 585
Martha Bell of Maple Shade..... 325
Edgewood's Velda..... 485
Riveredge Velda..... 235
Edgewood's Valdor (Bull)..... 170
Riveredge Majesty's Sunny..... 335
Heifer Calf..... 175
Pilot's Ivadene of Maple Shade.... 425
C. E. Cassel & Son, Hershey, Pa.
Riveredge Valdor's Dorcas..... 310
George P. Evans, East Prospect, Pa.
Royal's Lynne of Maple Shade.... 170
E. C. Fender, Street, Md.
Pilot's Linda of Maple Shade..... 250
Cowanesque Arlene..... 210
Cedar Rose Sue..... 235
William A. Frew, Quarryville, Pa.
Spar Hill Sunflower 2d..... 465
Margo Dream of Maple Shade..... 585
Wesley Grow Estate, Pottstown, Pa.
Lucy Pet of Maple Shade..... 365
Pet's Lynne of Maple Shade..... 385
Grace's Lynne of Maple Shade.... 300
Pilot's Karla of Maple Shade..... 320
Clora Lula of Maple Shade..... 350
Loetta Sunstar of Maple Shade..... 430
Lue's Gem of Maple Shade..... 375
Brookside Fortune..... 550
J. P. Hersey, Millersville, Pa.
Royal's Dream Girl..... 75
W. Clayton Jester, Biglersville, Pa.
Belle's Lucy of Maple Shade..... 340
Avis Acres Frieda..... 490
Bruce B. Knepper, Chambersburg, Pa.
Autocrat's Fay of Maple Shade.... 500
Charles M. Long, Manheim, Pa.
Troubadour's Mae Belle..... 175
Ira Mauser, Elizabethville, Pa.
Ida Fanny of Maple Shade..... 295
C. Kenneth McCleary, Stewartstown, Pa.
Dream's Queen of Maple Shade... 200
Harry Mengel, Harrisburg, Pa.
Donna Belle of Twin Spruce..... 530
William J. Parlett, Woodbine, Pa.
Heifer Calf..... 150
Heifer Calf..... 75
Gearldine of Maple Shade..... 175
Owen J. Roberts, Chester Springs, Pa.
Dream Girl of Maple Shade..... 400
Donna's Della of Maple Shade.... 400
Annella of Maple Shade..... 460
Pilot's Tena of Maple Shade..... 430
A. H. Shaub, New Freedom, Pa.
Heifer Calf..... 170
Southeastern Pa. Artificial Breeding Coop., Landisville, Pa.
Coldsprings Royal (Bull)..... 1,025
Joseph B. Stoltzfus, Leola, Pa.
Heifer Calf..... 75
Roy Y. Stoltzfus, Douglassville, Pa.
Heifer Calf..... 100
Earl C. Stutzman, Hollsopple, Pa.
Molly Labelle of Maple Shade..... 235
Indicator's Pal of Maple Shade.... 220
Heifer Calf..... 160
Heifer Calf..... 160
Name Unknown..... 170
H. D. Tremblau, East Greenville, Pa.
Royal's Fanny of Maple Shade..... 250
Pilot's Grace of Maple Shade..... 325
Royal's Grace of Maple Shade..... 195
Lucy Labelle of Maple Shade..... 475
Royal's Wilma of Maple Shade.... 340
Pilot's Janice of Maple Shade..... 600
William M. Wallick, York, Pa.
Revella of Twin Spruce..... 410
Fred D. Walters, Forest Hill, Md.
Heifer Calf..... 200
L. C. Wambaugh, Delta, Pa.
Fortune's Noble of Maple Shade (Bull)..... 240
Robert L. Way, Port Matilda, Pa.
Royal's Sarah of Maple Shade..... 180
Pilot's Florena of Maple Shade.... 190
Raymond H. Wilt, Manchester, Pa.
Tena Lue of Maple Shade..... 210
Wilma Charity of Maple Shade.... 330

Pugh Dispersal

THE herd of 37 head of pure bred Guernseys, belonging to Clifford H. Pugh, Wichita, Kans., was sold at auction on September 26. The herd sold for a total of $9,517.50, or an average of $257.23. Bulls seemed to lag, for a nine-day old bull calf brought only $32.50.

Wood Creek Apollo's Camilla topped the sale at $540, being purchased by James A. Davis, Hutchinson, Kans., who was the heavy buyer, securing four herd for $1,935. Mr. Davis also purchased the second top, Sanders' Roselee for $525.

Following is the sales list:

Howel Beaird, Little Rock, Ark.
Wood Creek Leader's Cora..... $145
E. E. Bussard, Oxford, Kans.
Sunbright King's Lady..... 325
Wheeler & Lennis Anne Cobb, Ponca City, Okla.
Fern Hill Plowman's Koleen... 200
Wood Creek Squire's Carol..... 185
Wood Creek Squire's Betty..... 215
Wood Creek Squire's Audrey... 370
James A. Davis, Hutchinson, Kans.
Paramount Roselee's Camilla... 410
Wood Creek Apollo's Camellia. 540
Sanders' Roselee..... 525
Wood Creek Squire's Arsetta... 460
Bert Drake, Bolivar, Mo.
Paramount Georgette's Annis.. 425
Wood Creek Squire's Belle..... 220
Wood Creek Squire's Blossom.. 285
Wood Creek Squire's Barbara... 245
Wood Creek Squire's Babette... 260
David C. Goering, Moundridge, Kans.
Virginia's Queen..... 340
Arthur J. Graber, Wichita, Kans.
Fern Hill Plowman's Kewpie... 290
P. F. Hanson, Hillsboro, Kans.
Fern Hill Plowman's Louise.... 300

Wood Creek Squire's Easter.... 290
obert R. Hastings, Medford, Okla.
Fern Hill Plowman's Kristie.... 310
Sander's Ideal Roselee..... 360
Lewis Honeywell, Cushing, Okla.
Wood Creek Squire's Cedric.... 40
Gaylord Squire's Leader..... 400
C. H. Hoult, Wichita, Kans.
Fern Hill Plowman's Keepsake. 290
Allen Lasley, Colony, Okla.
Wood Creek Squire's Clifford... 45
Mr. & Mrs. H. W. Lee, Sunflower, Kans.
Fern Hill Plowman's Lady..... 320
Wood Creek Squire's Cassandra. 195
Elmer H. Loges, Hanover, Kans.
Wood Creek Squire's Cobina... 125
Wood Creek Squire's Count.... 70
Wilbur C. Mossman, El Dorado, Kans.
Sun Farms Esquire's Marylin... 235
Zella May Romig, Derby, Kans.
Wood Creek Squire's Clara..... 100
S. H. Rutherford, Douglass, Kans.
Wood Creek Squire's Conrad... 50
Irl Shore, Oxford, Kans.
Wood Creek Squire's Captain... 100
Fay E. Taylor, Wellington, Kans.
Wood Creek Squire's Ariel..... 340
Wood Creek Squire's Anita.... 275
A. Tuback & W. B. Edwards, Concordia, Kans.
Wood Creek Squire's Cicero (Bull)..... 32.50
Miles & Grace Vollmer, Bertrand, Nebr.
Wood Creek Squire's Carmen... 200

Lafayette Plantation Dispersal Sale

THE Lafayette Plantation of Tallahassee, Fla., had a dispersal sale of 32 head of cows and calves, September 22, which sold for a total of $6,085 or an average of $190.15. An unusually large number of baby calves had a tendency to reduce the average in this sale.

The sale was under the management of the Tom McCord Sales Service of Montgomery, Ala., and it was the opinion of all present that everything went off in clocklike precision and the best prices obtainable were secured for the offering. The auctioneering, of course, was done by Tom McCord and in the ring he had as an assistant R. P. "Bob" Keller, of Pulaski, Tenn. In the stand with Tom was his associate Bob Bell, of Birmingham, Ala., who read pedigrees.

The largest purchaser of the day was J. J. Sledge of Ty Ty, Ga., who purchased the top animal, Virginia's Caroline, an unusually attractive four-year-old cow, that sold for $400. Mr. Sledge also secured four other young cows.

When it is considered that these cattle were sold in their every-day clothes, without any preparation and in a section of the country that has yet to be developed as a dairy country, the price was very good.

John Gill, son of the late E. T. Gill, with the new owners of Haddon Farms. Russell Prickett, Bill Prickett, Lorraine Prickett and Mrs. Russell Prickett. The cow is a daughter of Aladdin's Golden Victory.

Haddon Farms Field Day

AN enthusiastic group of Guernsey breeders gathered at Haddon Farms, Medford, N. J., for the Annual County Field Day. Highlighting the day was the announcement by John Gill, that his entire herd had been sold to Russell Prickett, who has been the Haddon Farms manager for the past several years.

Of particular interest was the 4-H Club Judging Contest that was won by Mary Chafey of Mt. Holly. In winning this judging contest, Miss Chafey was awarded a pure bred Guernsey calf that was purchased by the County Association from the herd of George Aaronson of Columbus, N. J. This calf was sired by McDonald Farms Inspiror, and was a daughter out of Alta's Premier of Pine Grove, that as a two-year-old, has a DHIA record of 422.6 lbs., of butter fat. Runners-up in the 4-H judging were: Sonny Armstrong of Columbus, Robert Ellis of Medford, Albert Kirby of Pemberton, Elwood Clark of Medford, and Billy Aaronson, Columbus.

Not to be outdone by his sister, William Chafey won the adult judging contest. (Not that Billy is an adult, but he was ineligible for the award inasmuch as he had previously won a calf.) Other high folks in the adult judging were: A. H. Forsythe of Medford, Henry Winner of Mt. Holly, and Byron Armstrong of Columbus.

Robert Stewart, Assistant Secretary, of The American Guernsey Cattle Club, conducted a classification demonstration. Russell Prickett conducted a cow family study demonstration by illustrating the families of three different cows. Special exhibits of daughters of the various sires used at Haddon Farms were also shown. The group of daughters of Aladdin's Golden Victory, New Jersey Meritorious Sire, were particularly outstanding. Joseph Broadhurst, of Locust Grove Farm, was official judge in the judging contest. Remarks were made by Lloyd Wescott, of Clinton, N. J., and David Croshaw, of Wrightstown, who commented briefly on some particularly interesting events in relation to back history of the Haddon Farms herd.

HENRY T. CHILD

Lewis L. McBane of East Liverpool, Ohio, writes as of October 1: "Early this morning the third truckload of Guernseys left our farm for central Tennessee, 14 head in all." The cattle were bred by members of the Columbiana-Mahoning G. B. A.

Michigan Largest County Guernsey Show

One of Michigan's largest Guernsey shows of the season was held on August 14 to 17 in a far corner of the State at the Gogebic County Fair in Ironwood. A total of 262 dairy cattle were shown, 175 of which were Guernseys.

This far western county of our beautiful Upper Peninsula is known as the Highlands of Michigan. The famous forested hills of the Porcupine Mountain State Park and the Upper Peninsula's largest inland lake, Lake Gogebic are shared with Ontonagon County to the north. Gogebic county's rugged terrain provides the ore and timber for large iron mining and lumber industries, but nestled in the valleys around Ironwood, Bessemer and Wakefield are numerous small but productive farms. Agriculture is the third largest industry here and dairying provides 60 per cent of the farm income. It is unfortunate that more of us are not more familiar with this part of Michigan, but it is a long way from home for most of our people. Detroit is farther from Ironwood than it is from New York City or Richmond, Va.

Gogebic County farm people are particularly fortunate in the high character of their agricultural leadership in the person of C. E. Gunderson, Agricultural Agent since 1918. His breadth of vision and genuine ability are both admired and envied by all who know him. The agricultural emphasis of the fair is a monument to him.

The first class of Guernseys was led before Judge William B. Lutz, at 9:00 a. m., August 15 and judging was not completed until nearly supper time. The fair board provided two excellent judging rings, one for Guernseys and another for other breeds. The large, well-lighted cattle exhibition building of brick construction is one of which the county can well be proud. It would look well at a State Fair. Not only was there a large showing of Guernseys but the quality was also high.

A county herd consisting of eight first place winners at the county fair was taken to the Upper Peninsula State Fair at Escanaba where it became the first place Guernsey herd against some strong competition. This herd was headed by the three-year-old bull, Rose's King of Meadow Lane, bred by Hudson Brothers in Berrien County and owned by Emil Van Lokeren and Son. An aged Guernsey cow owned by E. William Erickson was made Grand Champion at Escanaba. Another prominent exhibitor at both Ironwood and Escanaba was young Roy Ivarsen, a veteran who recently sold his grade Guernsey herd and with the assistance of A. P. Cole, Field Secretary of the Michigan G. B. A., purchased a group of pure breds from some of the better Lower Michigan breeders. Roy was elected temporary secretary-treasurer of the recently organized Upper Peninsula G. B. A.

One of the features of the Gogebic County fair is that the grade classes are placed in blue ribbon, red ribbon and white ribbon groups. The exhibitors apparently like this system and it is very satisfactory from an educational standpoint. Several dairymen are switching from grade to pure bred Guernseys. Six of the better animals consigned to the First Upper Peninsula Guernsey Sale at Escanaba, June 18, went to Gogebic County. The high selling female, a bred heifer consigned by J. De Leon Smith of McBrides was purchased by Emil Van Lokeren.

The backbone of the Gogebic County Fair is the Gogebic County D. H. I. A. plus 4-H club members, many of whom are sons and daughters

Breeders lining up their cows at the Gogebic County Fair, Ironwood, Mich.

of D. H. I. A. members. This D. H. I. A. was organized in 1919 by James Waldron, Extension Dairyman at that time and Agricultural Agent C. E. Gunderson and is the longest continued association in the Upper Peninsula. A long time president and the dean of Gogebic County Guernsey breeders is E. William Erickson who retired this year. The present officers and directors of the association are Roy Ivarsen, president; Arvo Pollari, vice president; Charles Van Lokeren, secretary; John Minkin, treasurer; and Conrad Berglund. All of these men keep Guernsey cows.

In spite of such natural handicaps as a long winter feeding season, a short pasture season (the growing season is four months), practically no alfalfa hay or corn silage, and relatively poor hay curing weather, these Gogebic County dairymen get good production. Records of 400 pounds of fat are numerous and 500-pound records are not uncommon.

They are intelligent, ambitious, thrifty people who know and love their cattle. They are exemplars of the truism that the most essential element in successful dairying is a good dairyman. Their continued success is assured.

WILLIAM B. LUTZ, Extension Specialist in Livestock, Michigan State College.

Finger Lakes Picnic and Show

ENNA JETTICK PARK, Auburn, N. Y., was the scene of the First Annual One-Day Guernsey Show sponsored by the Finger Lakes Guernsey Club in late summer. A creditable showing of Guernseys of good quality throughout passed under the capable eye of George W. "Dutch" Snyder, manager of Coldsprings Farm, St. Johns, Pa., who judged the show.

The committee, under the chairmanship of K. C. Sly, had worked hard in preparing for the show, and they are certainly to be commended, along with all the exhibitors, for their success.

A large tent had been provided for the cattle, which offered excellent facilities for the show. Following the picnic lunch, topped with ice cream furnished by the Syracuse Guernsey Dairy, and ample milk provided by Auburn Guernsey Dairy, the judging got under way. Crocker Farms, Cortland, N. Y., had the junior champion bull on McDonald Farms Gov Lothario, while McDonald Farms, Cortland, captured the other championships. McDonald Farms King Don was senior and grand champion bull; and the first prize junior yearling heifer, McDonald Farms King's Leta, took junior championship and then went ahead to edge out her maternal sister, McDonald Farms High Judith, the first prize two-year-old and senior champion, in the battle for grand championship honors.

The largest class of the show was the heifer calf class, with 13 entries. In this class, McDonald Farms King's Ladona, edged out the younger calf, Wychmere Rosanna, from Wychmere Farms, Ontario, N. Y., in a close placing; with a daughter of Caumsett Candidate, from Floyd Southard's, coming in at 3rd. The aged cow class was a good one, headed by Dorabell Badger, shown by Crocker Farms, Cortland, in a close placing over the Slayton entry, Meadow Springs Ruth Jaydee, who the judge stated was the outstanding cow in the class from the standpoint of dairy temperament. At third place was Conleigh Farms Janice, a real one shown by Charles Ripley, Cortland.

Following is the list of awards:

BULL CALF

1, McDonald Farms Gov Lothario. Crocker Farms; 2, Bonnie's Chuck, Roland Ripley; 3, Strathbran Pioneer, Florence P. McIntosh.

BULL, 1 YEAR AND UNDER 18 MONTHS

1, Douglaston Baron Charleston, Floyd Southard & Sons; 2, Open Hearth Ken's Chief, F. Howard Slayton.

BULL, 2 YEARS AND OVER

McDonald Farms King Don, McDonald Farms.

HEIFER CALF

1, McDonald Farms King's Ladona, McDonald Farms; 2, Wychmere Rosanna, Wychmere Farms; 3, Candidate's Bell, Floyd Southard.

HEIFER, 1 YEAR AND UNDER 18 MONTHS

1, McDonald Farms King's Leta, McDonald Farms; 2, Princess Trisket, Ann Marie Behling.

HEIFER, 18 MONTHS AND UNDER 2 YEARS

1, McDonald Farms King's Kalo, McDonald Farms; 2, Greystone Miss Nora, Greystone Farms.

COW, 2 YEARS OLD

1, McDonald Farms High Judith, McDonald Farms; 2, Sunnygables Tokyo Rose, Harry A. Hatfield; 3, Entry, Robert Carey.

COW, 4 YEARS AND OVER

1, Dorabell Badger, Crocker Farms; 2, Meadow Springs Ruth Jaydee, F. Howard Slayton; 3, Conleigh Farms Janice, Charles Ripley.

SENIOR AND GRAND CHAMPION BULL

McDonald Farms King Don, McDonald Farms.

JUNIOR CHAMPION BULL

McDonald Farms Gov Lothario, Crocker Farms.

JUNIOR AND GRAND CHAMPION FEMALE

McDonald Farms King's Leta, McDonald Farms.

SENIOR CHAMPION FEMALE

McDonald Farms High Judith, McDonald Farms.

GET OF SIRE

1, McDonald Farms on Get of Myhaven King; 2, Floyd Southard & Sons on Get of Caumsett Candidate.

PRODUCE OF DAM

McDonald Farms on Produce of McDonald Farms Hester.

Coffee Pulp As Dairy Feed

A CORN-SUBSTITUTE cattle feed for milk production has been developed from the waste pulp of the coffee bean through joint efforts of U. S. technical workers and the Centro Nacional de Agronomia of El Salvador. Coffee pulp is the fleshy covering of the coffee bean, and it has had only a limited use as a fertilizer hitherto. Studies on the use of dried coffee pulp for corn in rations for milk cows were conducted by Dr. Samuel Work, formerly of Chicago, specialist for the Office of Foreign Agricultural Relations USDA, and chemists and dairy specialists in El Salvador. If all the available coffee pulp of the western hemisphere were converted into feed, it would be equal to about 34 million bushels of corn in feed value—or about 1 per cent of the crop.

E. R. MCINTYRE

Western Idaho Champions . . .

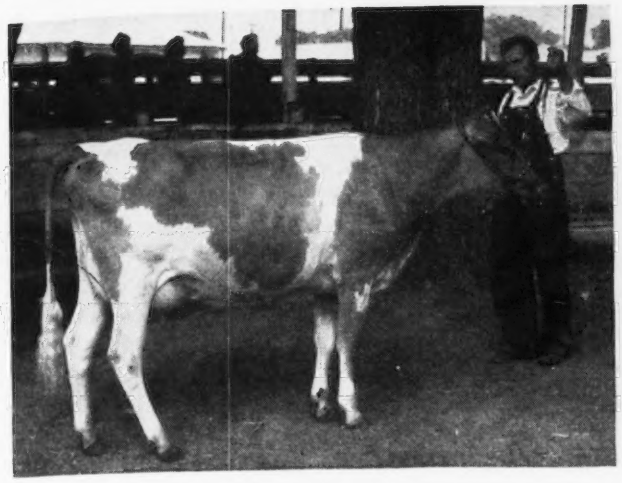

Westlynn Norline. Reserve Champion, Western Idaho State Fair, shown by Joe Pritzl, Payette, Idaho.

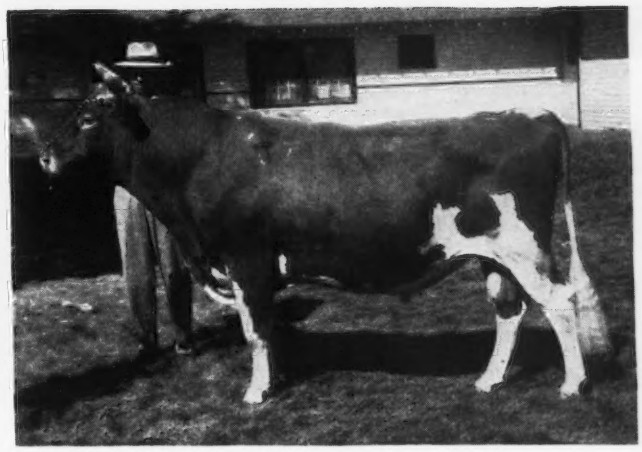

Wandamere Bondsman. Senior and Grand Champion, Western Idaho State Fair. Shown by Wilbur F. Boehlke, Filer, Idaho.

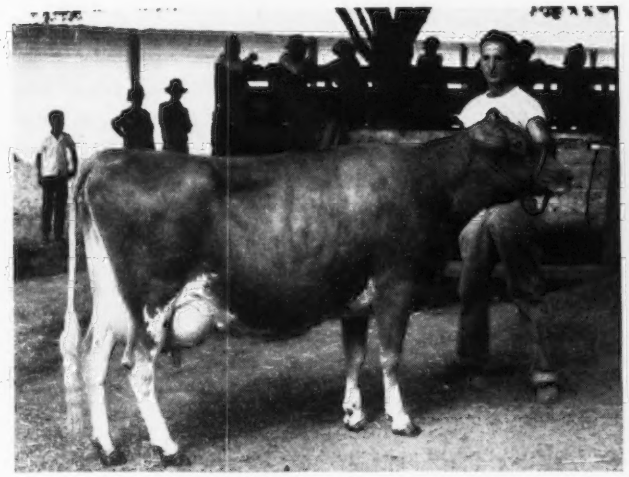

Ashmere's Lorna. Senior and Grand Champion female, Western Idaho State Fair, shown by Domingo Asumendi & Sons.

Willa of Aldahome. Dairy Queen at Western Idaho State Fair, owned by A. L. Reeb, Nampa, Idaho.

Sooner State (Okla.) Champions . . .

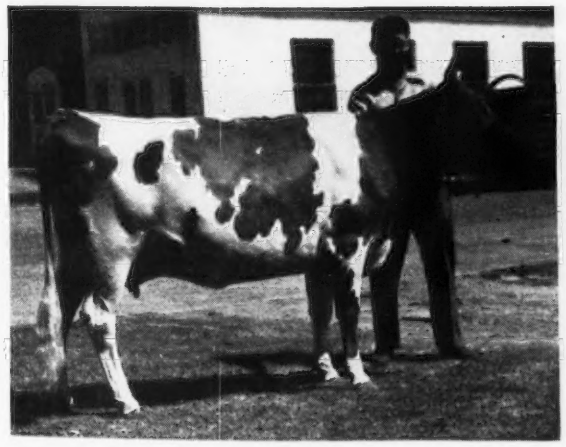

Lily Lane King's Lad's Ventry. First place 2-year-old, and Senior and Grand Champion female, Sooner State Dairy Show. Exhibited by E. R. and Otto Berousek, Oklahoma City.

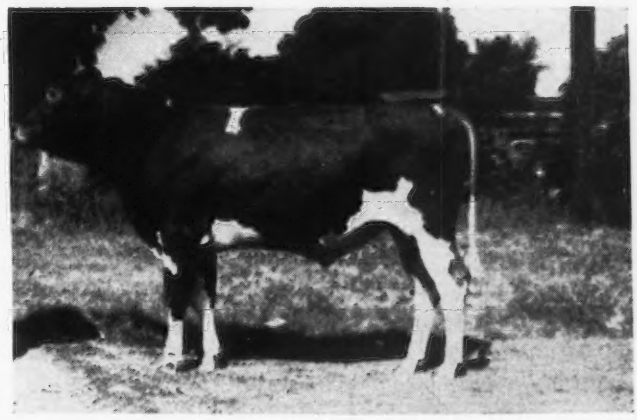

Oven's Prince Oscar. Junior Champion bull, Sooner State Dairy Show, exhibited by Helen C. Oven, Enid.

Texas G. B. A. exhibit at the State Fair. The animals on exhibit were changed each day and all exhibitors were represented during the fair. Shown in the exhibit are Goodleigh Eolus Maggie, owned by Don Danvers, San Antonio, and the bull is Greenacres Jubilee King, owned by J. T. Lively and Son, Dallas.

Texas State Fair

TEXANS never brag, but—the 62nd Annual State Fair of Texas was the largest and best ever held. This "Show Window of the Southwest" presented an exhibit of livestock that was a great credit to the territory.

All the dairy cattle were in a new 1,160 stall barn made completely of metal. This new barn is one of the best lighted, coolest barns to be found at any fair. Excellent facilities were provided for all exhibitors, and the fair management was above reproach. Ray Wilson, livestock manager, and the livestock committee did an excellent job of planning and conducting this great fair.

Although Texas is known as a Jersey state, and this fair was a regional show for Holsteins, Guernseys led the way in the dairy division with the largest number of entries, and easily the best quality as a whole, of all the dairy breeds. Twenty-five different exhibitors showed 110 animals in the open show and 10 heifers were shown by six 4-H and FFA members in the Junior Guernsey Show. Supplementing these splendid entries was a booth prepared by the Texas G. B. A. This booth was an educational exhibit explaining the score card and type classification by means of signs that the general public could understand. The entire exhibit attracted a great deal of attention, and many favorable comments were made about this active breeders' organization.

Guernseys were judged October 10, with J. D. Simmons, manager of Glencliff Farms, Independence, Kans., making the placings. Professor A. L. Darnell, Texas A. & M. College, was superintendent, and Fred Madden, field representative, presented the ribbons and Breeder's Rosettes given by The American Guernsey Cattle Club. The largest Guernsey ringside ever present at the Texas Fair watched the placings with interest and remained for the entire show. W. L. Stangel, Dean of Texas Technological College, Lubbock, and general superintendent of the Livestock Show, told the ringside that "The class of 19 heifer calves was the largest Guernsey class, and the class of 14 aged cows was the best quality of any Guernsey show ever held in Texas, with the exception of the National Dairy Show, held in 1936."

Curtiss Candy Company exhibited a top string made up of animals from their entries at the Waterloo Show, and took every blue except one. The "feature event" of the day was their great first place aged cow, Pansy's Patsy of Meadow Lane, showing against her two daughters for senior champion female. Her daughters, Patsy Jane of Meadow Lane, 1st four-year-old cow, Patsy Jean of Meadow Lane, 1st three-year-old cow, and the 1st place two-year-old cow, Curtiss Candy Levity Destiny, (full sister to the grand champion bull) provided some real competition when the senior champion was selected. Judge Simmons gave the purple to "Patsy" that was grand champion at Wisconsin, Minnesota, Indiana and Kent, but each of the cows had backers among the ringside, since each animal was well qualified to be a champion.

Junior champion female was the junior yearling heifer, Curtiss Candy Levity Honey, also exhibited by Curtiss Candy Company.

Senior and grand champion bull was Curtiss Candy Levity Heir, also grand champion at Wisconsin, and the junior champion bull was the first place bull calf, Meadow Lodge Climax's Select, owned by Kent B. Hayes, Oklahoma City, Okla.

In the junior division, Buddy Hardman, Grand Prairie, Texas, 4-H member, showed the champion with his

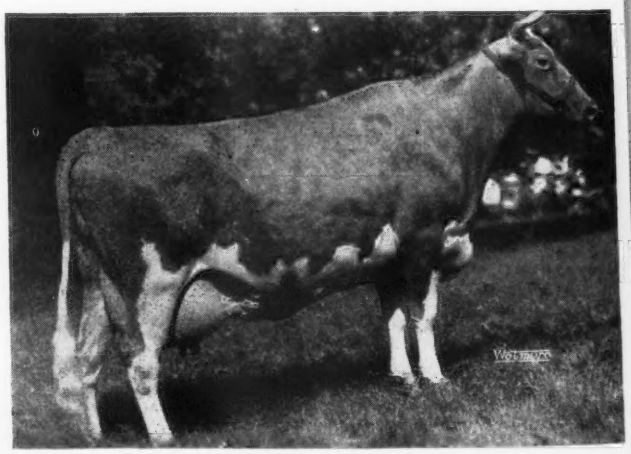

Pansy's Patsy of Meadow Lane, Senior and Grand Champion female, shown by Curtiss Candy Company, Chicago, Ill. Also Grand Champion at Indiana, Minnesota and Wisconsin State Fairs and 4th at the National Guernsey Show.

senior heifer calf, Begeacres Susan. David Williams, Denison, Texas, FFA member, was selected as the winner of the Junior Fitting and Showing Contest, and was awarded a model cow with base by The American Guernsey Cattle Club. I. W. Rupel, chairman of the Dairy Department, Texas A. & M. College, judged the junior show, with junior Guernseys being shown October 6.

Exhibitors included the following: Curtiss Candy Company, Chicago, Ill.; W. M. Becker, Ft. Atkinson, Wis.; Don Danvers, San Antonio; J. A. Garner, Denison; Al Geurkink, Ardmore, Okla.; Kent B. Hayes, Oklahoma City, Okla.; Buddy Hardman, Grand Prairie; Ray Hiser, Denison; A. C. Hutton, Gainesville; Meade H. Hyatt, Dallas; W. C. Hardman, Grand Prairie; Will Kunz, Ft. Atkinson, Wis.; J. T. Lively & Son, Dallas; Jack Geurkink, Ardmore, Okla.; W. N. Porter, Denison; Tom Cooper, Ardmore, Okla.; A. F. Scheid, Whitesboro; L. H. Smokler, Dallas; Schlesner Bros., Johnson Creek, Wis.; Orin Mode, Ft. Atkinson, Wis.; Billy & David Williams, Denison; E. K. Kiesling, Jefferson, Wis.; Henry Rummler & Son, Watertown, Wis.; and Mort Woods, Ardmore, Okla.

Following is the list of awards:

Bull Calf, Under 1 Year

1, Meadow Lodge Climax's Select, Kent B. Hayes; 2, Primrose Tzarina's Watchword, Mort Woods; 3, Majesty's King of The Meads, J. T. Lively & Son; 4, Curtiss Candy Levity Peer, Curtiss Candy Company; 5, Lookout Valley Modern Fancier, Wilbur M. Becker.

Bull, 1 Year and Under 18 Months

1, Curtiss Candy Merry Lad, Curtiss Candy Company; 2, Cooper's Vermon, Tom Cooper's Farm; 3, Glacial Meads Splendor Gallant, Will Kunz; 4, Wethersfield Prospector, I. A. Garner; 5, Cooper's Arab Hey, Tom Cooper's Farm.

Bull, 18 Months and Under 2 Years

1, Curtiss Candy Levity Colonel, Curtiss Candy Company; 2, Cooper's Maraschino, Al Geurkink; 3, Primrose Verbena's Double, Mort Woods; 4, Cooper's International, Tom Cooper's Farm; 5, Dairyman Oakland Boy, Walter Becker.

Bull, 2 Years and Over

1, Curtiss Candy Levity Heir, Curtiss Candy Company; 2, Cooper's H. Davey, Tom Cooper's Farm; 3, Fawndaway Modeler Star, Wilbur M. Becker; 4, Watchword of Primrose, Mort Woods; 5, Greenacres Jubilee King, J. T. Lively & Sons.

Heifer Calf, Under 1 Year

1, Curtiss Candy Levity Mirthful, Curtiss Candy Company; 2, Cooper's Intrigue, Tom Cooper's Farm; 3, Meadow Lodge Climax's Cora, Kent B. Hayes; 4, Cooper's Hattie, Tom Cooper's Farm; 5, Primrose Double's Soliloquy, Mort Woods.

Heifer, 1 Year and Under 18 Months

1, Curtiss Candy Levity Honey, Curtiss Candy Company; 2, Cooper's Marmalade, Tom Cooper's Farm; 3, Meadow Lodge Gay Myrna, Kent B. Hayes; 4, Primrose Watchword's Gail, David Williams; 5, Arthur's Rosy, Jack Geurkink.

Heifer, 18 Months and Under 2 Years

1, Curtiss Candy Levity Mildred, Curtiss Candy Company; 2, Cooper's Majesty Marie, Tom Cooper's Farm; 3, Cooper's Indispensable, Tom Cooper's Farm; 4, Fawndaway Levity Princess, Wilbur M. Becker; 5, Primrose Valet's Mary, Mort Woods.

Cow, 2 Years Old

1, Curtiss Candy Levity Destiny, Curtiss Candy Company; 2, Curtiss Candy Levity Jane, Curtiss Candy Company; 3, Diamond D. Darling, W. C. Hardman; 4, Flo-Ray's Winona, Mort Woods; 5, Cooper's Arab's Alice, Tom Cooper's Farm.

Cow, 3 Years Old

1, Patsy Jean of Meadow Lane, Curtiss Candy Company; 2, Walker Farms Piper's Prudy, Tom Cooper's Farm; 3, Primrose Valet's Undertone, Mort Woods; 4, Meadow Lodge Queen Mella, Kent B. Hayes; 5, Cooper's Marzie Doots, Kent B. Hayes.

Cow, 4 Years Old

1, Patsy Jane of Meadow Lane, Curtiss Candy Company; 2, Meadow Lodge Queen R. Mona, Kent B. Hayes; 3, Tri-Gables Jalna, J. T. Lively & Son; 4, Oak Grove Royal's Charrie, E. H. Kiesling; 5, Cooper's Marola, Tom Cooper's Farm.

Aged Cow

1, Pansy's Patsy of Meadow Lane, Curtiss Candy Company; 2, Cooper Rowena, Tom Cooper's Farm; 3, Viola of Primrose, Mort Woods; 4, Lotus Dawn, J. T. Lively & Son; 5, Meadow Lodge Charming Patricia, Kent B. Hayes.

Senior and Grand Champion Bull

Curtiss Candy Levity Heir, Curtiss Candy Company.

Junior Champion Bull

Meadow Lodge Climax's Select, Kent B. Hayes.

Senior and Grand Champion Female

Pansy's Patsy of Meadow Lane, Curtiss Candy Company.

Junior Champion Female

Curtiss Candy Levity Honey, Curtiss Candy Company.

Senior Get of Sire

1, Curtiss Candy Company on Get of Green Meads Levity King; 2, Kent B. Hayes on Get of Langwater King of the Meads; 3, Tom Cooper's Farm on Get of Cooper's Augusta's Marquette; 4, Mort Woods on Get of Obidiah of Primrose.

Junior Get of Sire

1, Curtiss Candy Company on Get of Green Meads Levity King; 2, Tom Cooper's Farm on Get of McDonald Farms Industrous; 3, Kent B. Hayes on Get of Meadow Lodge Rex's Climax; 4, Don Danvers on Get of McDonald F. Prediction Emerald.

Produce of Dam

1, Curtiss Candy Company on Produce of Pansy's Patsy of Meadow Lane; 2, Curtiss Candy Company on Produce of Pine Manor King's Destiny; 3, Kent B. Hayes on Produce of Meadow Lodge Rex's Myrna; 4, Tom Cooper's Farm on Produce of Cooper's Arona.

Cow in Milk, to be Judged on Udder Alone

1, Curtiss Candy Levity Destiny, Curtiss Candy Company; 2, Pansy's Patsy of Meadow Lane, Curtiss Candy Company; 3, Patsy's Jean of Meadow Lane, Curtiss Candy Company; 4, Meadow Lodge Queen R. Mona, Kent B. Hayes; 5, Tri-Gables Jalna, J. T. Lively & Son.

Three Best Females

1, Curtiss Candy Company; 2, Kent B. Hayes; 3, Mort Woods; 4, Tom Cooper's Farm.

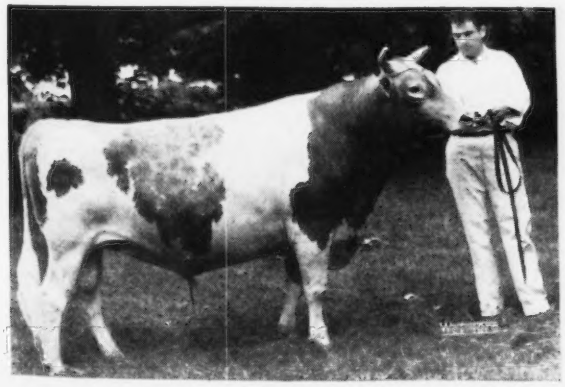

Curtiss Candy Levity Heir, Senior and Grand Champion, shown by Curtiss Candy Company, Chicago, Ill., with Jack Spearing. Also Grand Champion Wisconsin and 3rd at the National Guernsey Show.

DAIRY HERD

1, Curtiss Candy Company; 2, Kent B. Hayes; 3, Mort Woods; 4, Tom Cooper's Farm.

COUNTY HERD

1, Carter County, Ardmore, Okla.; 2, Dallas County, Dallas, Texas; 3, Jefferson County, Ft. Atkinson, Wis.

Bloomsburg Fair

GUERNSEYS were judged at the Bloomsburg Fair, Bloomsburg, Pa., on September 24. Seventeen breeders paraded a total of 90 head before Judge M. G. Seath, manager of Fairlawn Farms Company, who selected the winners in the various classes. More than usual interest was displayed by spectators who crowded the modern judging arena throughout the day and heard the judge give excellent reasons for placing the several classes.

The principal honors in the show were won by Samuel Yost and Son, Stillwater, Pa.; Grayce Farms, Dalton, Pa.; Geraldine Yost, Stillwater, Pa., and J. Herbert Snyder, Union Bridge, Md. Samuel Yost and Son won Senior and Grand Champion Bull award on Oakwood Country King, and the Senior Yearling, Fairlawn F. P. Jethro, shown by Grayce Farm, was awarded the Junior Championship.

In the female classes the Senior and Grand Championship went to the 2-year-old Lady Kelly of Windswept Acres, a 4-H Club entry of Geraldine Yost. The Senior Yearling Heifer, Locustcrest Hustle Prima, owned by J. Herbert Snyder, Union Bridge, Md., was awarded Junior Championship.

Following is a list of awards:

BULL CALF, 3 MONTHS AND UNDER 12

1, Locustcrest Valor Regent, J. Herbert Snyder; 2, Entry, Nevin D. Yost & Sons; 3, Damian Primrose, Grayce Farms.

BULL, 1 YEAR AND UNDER 18 MONTHS

1, Yocliff Action, Samuel Yost & Son; 2, Savanna's Plato's Duke, Milford L. Rovenolt.

BULL, 18 MONTHS AND UNDER 2 YEARS

1, Fairlawn F. P. Jethro, Grayce Farms; 2, Meadow Brook Farms King, Earnest Roberts; 3, Oakwood Avon's Evolution, Milford L. Rovenolt.

BULL, 2 YEARS AND UNDER 3

1, Grayce Farms First Man, Grayce Farms; 2, Woodside Hall Justice, J. Herbert Snyder.

BULL, 3 YEARS AND OVER

1, Oakwood Country King, Samuel Yost & Son; 2, McDonald Farms Gilroy, J. Herbert Snyder; 3, Entry, Frank C. Yost.

HEIFER CALF, 4 MONTHS AND UNDER 12

1, Meadow Brook Farms Delight, Naomi Roberts; 2, Oakwood Evolution's Adjustine, Samuel Yost & Son; 3, Meadow Brook Farms Dinah, Earnest Roberts.

HEIFER, 1 YEAR AND UNDER 18 MONTHS

1, Golden Lily of Arbor Lawn, Samuel Yost & Son; 2, Entry, Grayce Farms; 3, Meadow Brook Farm's Bell, Earnest Roberts, Jr.

HEIFER, 18 MONTHS AND UNDER 2 YEARS

1, Locustcrest Hustle Prima, J. Herbert Snyder; 2, Grayce Farms A. Hattie, Grayce Farms; 3, Locustcrest Hustle LaBlanche, J. Herbert Snyder.

COW, 2 YEARS AND UNDER 3

1, Entry, Geraldine Yost; 2, Calder Farm Cameo, Samuel Yost & Son; 3, Oakwood's Fashion, Milford L. Rovenolt.

COW, 3 YEARS AND UNDER 4

1, King's Sunflower of Bolton, Grayce Farms; 2, Damian Ravic, Grayce Farms; 3, Damian Amor, Grayce Farms.

COW, 4 YEARS AND OVER

1, Damian Isolene, Grayce Farms; 2, Spring Dale Beauty May, Milford L. Rovenolt; 3, King's Vannie of Bolton, Grayce Farms.

SENIOR AND GRAND CHAMPION BULL

Oakwood Country King, Samuel Yost & Son.

JUNIOR CHAMPION BULL

Fairlawn F. P. Jethro, Grayce Farms.

SENIOR AND GRAND CHAMPION FEMALE

Entry, Geraldine Yost.

JUNIOR CHAMPION FEMALE

Locustcrest Hustle Prima, J. Herbert Snyder.

JUNIOR GET OF SIRE

1, Earnest Roberts on Get of Coldspring's Noble's Duke; 2, J. Herbert Snyder on Get of McDonald Farms Hustler; 3, Samuel Yost & Son on Get of McDonald Farms Evolution.

SENIOR GET OF SIRE

1, Grayce Farms on Get of Bolton's Sybarite King; 2, Grayce Farms on Get of Damian Victor of Ridglydale; 3, Frank Yost on Get of McDonald Farms Evolution.

PRODUCE OF DAM

1, Grayce Farms on Produce of Bolton's Duke's Vanity; 2, J. Herbert Snyder on Produce of Pride of Woodside; 3, Samuel Yost & Son on Produce of Oakwood Avon.

DAIRY HERD

1, Grayce Farms; 2, Grayce Farms; 3, Samuel Yost & Son.

Cortland County, N. Y., Fair

THE 1947 Cortland County Fair had a very creditable Guernsey exhibit, when about 40 head paraded before Paul Dean of Cornell University, who judged the show. E. W. Holcomb & Sons of Greene, N. Y., won both bull championships, when their aged bull, Tarbell Farms Peerless Cyril, became senior champion, and grand championship honors over his son and stable mate, Holcomb's Peerless Dexter, the junior champion.

Both female championships were captured by McDonald Farms, Cortland, N. Y. Franchester Noble Gem, classified Excellent, won the aged cow class over Crocker Farms Dora May Badger, and went on to senior and grand championship. The 1st prize junior yearling, McDonald Farms Supreme Lane, was junior champion female.

Following is the list of awards:

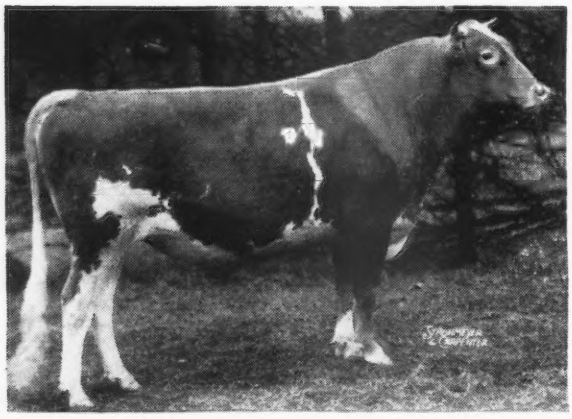

Oakwood Country King. Senior and Grand Champion owned by Samuel Yost & Son, Stillwater, Pa., also Grand Champion Pennsylvania Farm Show.

BULL CALF

1, Entry, McDonald Farms; 2, McDonald Farms Gov Lothario, Crocker Farms; 3, Entry, E. W. Holcomb & Sons.

BULL, 1 YEAR AND UNDER 18 MONTHS

1, Holcomb's Peerless Dexter, E. W. Holcomb & Sons; 2, McDonald Farms D. Lambert, McDonald Farms; 3, Floaqua Farms Bright Royal, Harry A. Hatfield & Son.

BULL, 2 YEARS AND OVER

1, Tarbell Farms Peerless Cyril, E. W. Holcomb & Sons; 2, Tarbell Farms Bright Norseman, Harry A. Hatfield & Son.

HEIFER CALF, 6 MONTHS

1, Holcomb's Peerless Louise, E. W. Holcomb & Sons; 2, Holcomb's Peerless Sophia, E. W. Holcomb & Sons; 3, Delphin J. of Hill Side, Harry A. Hatfield & Son.

HEIFER CALF, 6 MONTHS AND UNDER 12

1, McDonald Farms King's Ladona, McDonald Farms; 2, Fern J. of Hill Side, Harry A. Hatfield & Son; 3, Floaqua Farms Bright Unity, Harry A. Hatfield & Son.

HEIFER, 1 YEAR AND UNDER 18 MONTHS

1, McDonald Farms Supreme Lana, McDonald Farms; 2, Holcomb's Peerless Harriet, E. W. Holcomb & Sons; 3, Inlet Valley Cecil, Harry A. Hatfield & Son.

HEIFER, 18 MONTHS AND UNDER 2 YEARS

1, Holcomb's Peerless Bonnie, E. W. Holcomb & Sons; 2, Nice of Glennfield Springs, Harry A. Hatfield & Son; 3, Peerless Marilla, E. W. Holcomb & Sons.

COW, 2 YEARS OLD

1, McDonald Farms Pre Joy, McDonald Farms; 2, Sunnygables Tokyo Rose, Harry A. Hatfield & Son; 3, Peerless Gay Gertie, E. W. Holcomb & Sons.

COW, 3 YEARS OLD

1, McDonald Farms High Jilda, McDonald Farms; 2, Nan's Ultra Royal Elsie, E. W. Holcomb & Sons; 3, Milady of Glennfield Springs, Harry A. Hatfield & Son.

COW, 4 YEARS AND OVER

1, Franchester Noble Gem, McDonald Farms; 2, Dora May Badger, Crocker Farms; 3, Royal Lady Janet, E. W. Holcomb & Sons.

SENIOR AND GRAND CHAMPION BULL

Tarbell Farms Peerless Cyril, E. W. Holcomb & Sons.

JUNIOR CHAMPION BULL

Holcomb's Peerless Dexter, E. W. Holcomb & Sons.

SENIOR AND GRAND CHAMPION FEMALE

Franchester Noble Gem, McDonald Farms.

JUNIOR CHAMPION FEMALE

McDonald Farms Supreme Lana, McDonald Farms.

GET OF SIRE

1, E. W. Holcomb & Sons on Get of Tarbell Farms Peerless Cyril; 2, Harry A. Hatfield & Son on Get of Tarbell Farms Bright Norseman.

PRODUCE OF DAM

1, McDonald Farms & Crocker Farms on Produce of McDonald Farms Georgia; 2, E. W. Holcomb & Sons on Produce of Holcomb's Pet; 3, E. W. Holcomb & Sons on Produce of Nan's Ultra Lass.

DAIRY HERD

1, E. W. Holcomb & Sons; 2, Harry A. Hatfield & Son.

TWO BEST UDDERED COWS

1, McDonald Farms; 2, E. W. Holcomb & Sons.

TWO BEST FEMALES BRED BY EXHIBITOR

1, McDonald Farms; 2, E. W. Holcomb & Sons; 3, Harry A. Hatfield & Son.

BREEDERS YOUNG HERD

1, E. W. Holcomb & Sons; 2, Harry A. Hatfield & Son.

COUNTY HERD

1, Finger Lakes Guernsey Club.

Palmyra Fair

GUERNSEY breeders in Wayne County, N. Y., and nearby areas turned out in good numbers again this year at the Palmyra Fair to make it one of the hottest Guernsey shows in the state. Numbers of cattle shown in all breeds were over last year, and this together with their high quality throughout reflects much credit on Hugh Hughes, superintendent of cattle at the show, whose efforts through the years are bearing fruit at the Palmyra Fair.

Guernseys again stood in the limelight, as they walked away with both all-breed trophies to repeat their 1946 performance. Barbian Mikeda, a lovely four-year-old, classified Excellent this spring, topped her class and went on to Grand Champion Guernsey female and later to take the Hughes Trophy for champion female over all breeds. She is owned and was shown by A. S. Blanchard, Open Hearth Farms, Ontario, N. Y., who took the trophy in 1945 and 1946 with Old Acres R. Urania. The Get of Wychmere Dauntless Nobleman, from Mrs. Helen R. C. Motley's Wychmere Farm, Ontario, N. Y., repeated their 1946 winning by again taking the Lynch Trophy for the best Get of Sire over all breeds shown.

Wychmere Farm showed Wychmere Jewel to Junior Champion female in Guernsey classes. Green Meads Willow Chief, from Open Hearth Farm, edged out Douglaston Baron Kenyon, Sherman Lake's senior sire, in the Aged Bull class and went on to senior and grand championship. Junior Champion bull was Open Hearth Mischief, also from Open Hearth Farm, his parents being none other than the Grand Champion Bull and the Grand Champion Cow of the show.

Other first place winners included Frank P. Chapman, Ontario, N. Y., and Sherman Lake, Lyons, N. Y., with other winnings fairly well divided.

The placings were made by Paul Dean of Cornell University, and his work seemed quite to the satisfaction of both exhibitors and ringside.

Following is the list of awards:

BULL CALF

1, Open Hearth Mischief, A. S. Blanchard; 2, Chapman's Royal Actor, Henry Wellott; 3, Wychmere Noble Marquay, Mrs. H. R. C. Motley.

YEARLING BULLS

1, Maple Lawn Chief's Carib, Sherman Lake; 2, Entry, R. P. Outhouse; 3, Entry, Lester Covert.

BULL, 2 YEARS AND OVER

1, Green Meads Willow Chief, A. S. Blanchard; 2, Douglaston Baron Kenyon, Sherman Lake; 3, Strathbran Commando Bob, Lester Covert.

HEIFER CALF, 6 MONTHS

1, Chapman's Queen Bell, Frank P. Chapman; 2, Open Hearth Chief's Genie, A. S. Blanchard; 3, Wychmere Noble Salma, Mrs. H. R. C. Motley.

HEIFER CALF, 6 MONTHS AND UNDER 12

1, Open Hearth Winflower, A. S. Blanchard; 2, Wychmere Rosanna, Mrs. H. R. C. Motley; 3, Open Hearth Chief's Hope, A. S. Blanchard.

HEIFER, 1 YEAR AND UNDER 18 MONTHS

1, Wychmere Noble Nanchette, Mrs. H. R. C. Motley; 2, Entry, R. P. Outhouse; 3, Bondie's Ultra Foam, Duane Dennis.

HEIFER, 18 MONTHS AND UNDER 2 YEARS

1, Wychmere Jewel, Mrs. H. R. C. Motley; 2, Wychmere Sally Ann, Mrs. H. R. C. Motley; 3, Baron's Duchess of Maple Lawn, Sherman Lake.

COW, 2 YEARS OLD

1, Wychmere Noble Leda, Mrs. H. R. C. Motley; 2, Wychmere Noble Sandra, Mrs. H. R. C. Motley; 3, Gardenville Autocrat's Rose, A. S. Blanchard.

COW, 3 YEARS OLD

1, Brooklandwood Mitzie, A. S. Blanchard; 2, Wychmere Noble Lassquay, Mrs. H. R. C. Motley; 3, Becky of Lyons View Farm, Sherman Lake.

COW, 4 YEARS AND OVER

1, Chapman's Royal Mayme, F. P. Chapman; 2, Barbian Mikeda, A. S. Blanchard; 3, Wychmere Joyful, Mrs. H. R. C. Motley.

SENIOR AND GRAND CHAMPION BULL

Green Meads Willow Chief, A. S. Blanchard.

JUNIOR CHAMPION BULL

Open Hearth Mischief, A. S. Blanchard.

SENIOR AND GRAND CHAMPION FEMALE

Barbian Mikeda, A. S. Blanchard.

JUNIOR CHAMPION FEMALE

Wychmere Jewel, Mrs. H. R. C. Motley.

THREE BEST FEMALES BRED BY EXHIBITOR

1, Mrs. H. R. C. Motley; 2, Frank P. Chapman; 3, A. S. Blanchard.

New Jersey State Fair

GUERNSEY judging at the New Jersey State Fair was held on September 24, at Trenton. Joseph E. Adams, Wilgorlan Farms, Titusville, N. J., was the judge, and the ringside and exhibitors were pleased with his work. William M. Nulton, Jr., who assisted materially in the show, stated that it begins to look like old times at Trenton, when it was one of the best shows on the circuit.

Argilla Bell Boy, shown by Lloyd S. Hoffstatter, was senior and grand champion bull. Considerable publicity was given this bull during the fair because he was the first mature bull to be flown from Oklahoma, east. The junior champion bull was Tamworth Luella's Bell Boy, shown by Hidden Valley Farms. Bonny's Ethel, shown by John Wengryn, Outlook Farm, Somerville, was made the senior and grand champion female, while Rycklaver Blossom, shown by Jane Adams, was junior champion female. Jane also won first place in fitting, and Francis, her brother, second place. Daniel Wengryn won the first prize in showmanship, and Dolores E. Preidel won second place.

The real feature of the show was the 13 cows in competition in the best uddered class.

The exhibitors included: Francis J. Adams, Franklin Park; Jane Adams, Franklin Park; Jean Adams, Franklin Park; Wilton E. & Weston L. Dangler, Asbury Park; Lloyd S. Hoffstatter, Kingston,N.Y; Mark M. Jones, Princeton; James McClure, New Brunswick; New Haven Farm, Basking Ridge; Dolores E. Preidel, Bordentown; George H. Preidel, Bordentown; Daniel Wengryn, Somerville; John Wengryn, Somerville.

Following is the list of awards:

BULL CALF, 4 MONTHS AND UNDER 12

1, Convent's C. Baranova, Wilton E. & Weston L. Dangler; 2, Hidden Valley Valor, Lloyd S. Hoffstater.

BULL, 18 MONTHS AND UNDER 2 YEARS

1, Tamworth Luella's Bell Boy, Hidden Valley Farms; 2, Hominy Hill Perky, John Wengryn; 3, Royal's Busy Butterfat, Francis J. Adams.

BULL, 2 YEARS AND OVER

1, Argilla Bell Boy, Lloyd S. Hoffstatter; 2, Spring Hill's Freddie Lad, G. H. Preidel; 3. Woodacres Supreme Victor, New Haven Farm; 4, Landhome Maxim's Cup's Son, James McClure.

HEIFER CALF, 4 MONTHS AND UNDER 12

1, Sir Bondwick's Clara Belle, Jane Adams; 2, Hidden Valley Nanquette, Lloyd S. Hoffstatter; 3, Spruce Run Volts Due, Francis J. Adams; 4, Spring Hill's Ceres, George H. Preidel; 5, Long Lane Master's Ann, Wilton E. & Weston L. Dangler.

HEIFER, 1 YEAR AND UNDER 18 MONTHS (Not in Milk)

1, Hidden Valley Nanette, Lloyd S. Hoffstatter; 2, Hidden Valley Queen, Lloyd S. Hoffstatter; 3, Rosalinds Nellie, Jean Adams; 4, Long Lane Royal Sue, Wilton E. & Weston L. Dangler; 5, Hidden Valley Joy, Lloyd S. Hoffstatter.

HEIFER, 18 MONTHS AND UNDER 2 YEARS (Not in Milk)

1, Rycklaver Blossom, Jane Adams; 2, Hidden Valley Beauty, Lloyd S. Hoffstatter; 3, Long Lane Maggie, Wilton E. and Weston L. Dangler; 4, Spring Hill's Carole, George H Preidel; 5, Honey Branch Janelee, Mark M. Jones.

HEIFER, 2 YEARS AND UNDER 3

1, Green Meadow Viking's Loretta, Daniel Wengryn; 2, Spring Hill's Nora, George H. Preidel; 3, Mulhocaway Reba C, Dolores E. Preidel; 4, Bondwick King's Jane, Jane Adams; 5, Susan's Butterfat Lulu, John Wengryn.

COW, 3 YEARS AND UNDER 4

1, Bonny's Ethel, John Wengryn; 2, Entry, Hidden Valley Farms.

COW, 4 YEARS AND UNDER 5

1, Wethersfield Letitin, Hidden Valley Farms; 2, Golden Maxim's Rosalie, Jane Adams; 3, Miller Farms Maxine's Beauty, John Wengryn; 4, Honey Branch Golden Aethra, Mark M. Jones; 5, Skyld's Ada of Lindendell, Dolores E. Preidel.

COW, 5 YEARS AND OVER

1, Satellite's Daisey, Wilton E. & Weston L. Dangler; 2, Wethersfield Kitty, Lloyd S. Hoffstalter; 3, Satellite's Gardenia, Wilton E. & Weston L. Dangler; 4, Chedco Lilla, Hidden Valley Farms: 5, Satellite's Magnolia, Wilton E. & Weston L. Dangler.

SENIOR AND GRAND CHAMPION BULL

Argilla Bell Boy, Lloyd S. Hoffstatter.

JUNIOR CHAMPION BULL

Tamworth Luella's Bell Boy, Hidden Valley Farms.

SENIOR AND GRAND CHAMPION FEMALE

Bonny's Ethel, John Wengryn.

JUNIOR CHAMPION FEMALE

Rycklaver Blossom, Jane Adams.

GET OF SIRE

Wilton E. & Weston L. Dangler, on get of Sunnybrook Satellite, showing Satellite's Daisey, Satellite's Gardenia, Satellite's Magnolia, and Long Lane Blossom.

JUNIOR GET OF SIRE

1, Lloyd S. Hoffstatter, on get of Wethersfield Peerage, showing Hidden Valley Beauty, Hidden Valley Queen, Hidden Valley Joy, and Hidden Valley Nanette; 2, Wilton E. & Weston Dangler, on get of Woodacres Royal Master, showing Long Lane Royal Sue, Long Lane Royal Beauty, Long Lane Master's Ann, and Long Lane Master's Min.

PRODUCE OF DAM

1, Lloyd S. Hoffstatter, on produce of Ward Acres Joyce, showing Wethersfield Kitty and Hidden Valley Joy; 2, Wilton E. & Weston L. Dangler, on produce of Satellite's Magnolia, showing Long Lane Blossom and Long Lane Maggie; 3, Wilton E. & Weston L. Dangler, on produce of Maywick's Minnie, showing Satellite's Gardenia and Long Lane Master's Min; 4, Mark M. Jones, on produce of Honey Branch Golden Jane, showing Honey Branch Janelee and Honey Branch Golden Jalee; 5, Wilton E. & Weston L. Dangler, on produce of Fairlawn L. Fatima, showing Long Lane Master's Salome and Long Lane Royal Sue.

DAIRY HERD

1, Hidden Valley Farms; 2, Wilton E. & Weston L. Dangler, showing Satellite's Magnolia, Long Lane Blossom, Satellite's Daisey, and Satellite's Gardenia.

BEST 3 FEMALES ANY AGE

1, Lloyd S. Hoffstatter; 2, John Wengryn, showing Bonny's Ethel, Susans Butterfat Lulu, and Butterfat Jansens Esther; 3, Mark M Jones, showing Honey Branch Janelee, Honey Branch Golden Jalee, and Honey Branch Golden Aethra; 4, Wilton E. & Weston L. Dangler, showing Satellite's Gardenia, Long Lane Royal Beauty, and Long Lane Master's Ann; 5, Jane Adams, showing Bondwick King's Jane, Golden Rosalie Maxim, and Sir Bondwick's Clara Belle.

CANTON HERD, PARISH HERD OR DISTRICT HERD

1, Jane Adams, showing Golden Maxim's Rosalie, Bondwick King's Jane, and Golden Rosalie Maxim.

COW, ANY AGE, TO BE JUDGED ON UDDER ALONE

1, Wethersfield Kitty, Lloyd S. Hoffstatter; 2, Bonny's Ethel, John Wengryn; 3, Golden Rosalie Maxim, Jane Adams; 4, Honey Branch Golden Aethra, Mark M. Jones, 5, Satellite's Daisey, Wilton E. & Weston L. Dangler.

Michigan Parish Shows

SIX district Guernsey Breeders' Associations in cooperation with the Michigan G. B. A. sponsored a week of district or parish shows in Michigan in the six days beginning July 28. Altogether in the six shows 404 head of Guernseys were shown before about 1200 people. All of the six shows were strictly one-day parish shows and all but one were what might be called strictly Guernsey affairs. Some of the shows included a junior show; several of the shows included a judging contest primarily for the juniors. The show in the Thumb district was put on in cooperation with the Lions' Club of Richmond whose program included special entertainment in the evening after the show. In some instances the show was financed by the getting out of a premium list including the rules, a directory of the local association and considerable advertising. None of the shows was able to get out a catalog of the show itself to give the visiting breeders a list of animals that were being shown and other pertinent data. In part of the groups the rules and entry blanks were mimeographed by the county agents' offices and the breeders brought their cattle to show strictly on an educational basis, with the only funds available to cover the entire cost of the show that district's share of the money appropriated by the state for such shows, which is administered by the Michigan G. B. A. for the Guernsey breed. In every instance the spirit of the show, the cooperation between the breeders, the assistance of cooperating agencies such as the county agents and county club leaders and local business groups was wonderful.

The show of the Saginaw Valley G. B. A. was held at the Saginaw Fair Grounds on Monday, July 28 under the chairmanship of Edward Wright. Forty-eight head were shown. There was an attendance of about 150 people. Harold Dancer, manager of Cowham Farm, Jackson, Mich. was the judge.

Southeastern Michigan District held their show at the Fair Grounds at Adrian on July 29. Forty-nine head were shown with an attendance of about 125 people. Twenty-one of the 49 head were shown by 4-H Club members and at the end of the show the Club heifers were lined up and quite a thorough job of selecting the representatives from that Club to go to the State Club Show at Lansing was done. This show as well as the next two were judged by Clarence Sheridan, Luxerin Farm, Fond du Lac, Wisconsin, president of the Wisconsin G. B. A. and a member of the Type Committee of The American Guernsey Cattle Club. Donald Doty, Monroe, is the secretary-treasurer of the Southeastern Michigan G. B. A. This show enjoyed unusual cooperation from R. J. Laser, the assistant county agent of Lenawee County.

The show of the Southwestern District G. B. A. at Cassopolis was the tenth show held by this group. It was the biggest show with 97 head and commanded the biggest attendance, with over 400 people. In the early days, the then county agent of Cass County, George McIntyre, had much to do with helping the breeders of Southwestern Michigan get this show together and put it over, and in recent years his successor, R. F. Bittner, as secretary of the Southwestern Michigan G. B. A., contributed much to the continued success of this show by his unlimited energy and ability. To this year's show was added the leadership and enthusiasm of Fred Carlson of Lawrence, as president of this group.

The Thumb District show each year is different from the others partly because the breeders in the Thumb district to quite an extent fit their cattle. This year's show was held at Richmond on July 31, under the extremely energetic direction of H. L. Wadsworth as president of the Thumb District G. B. A. and V. L. Fitzgerald in charge of the program. The show was held at Lyons Park, Richmond, and was put on in cooperation with the Lions' Club of Richmond. Sixty-nine head were shown before about 225 people. The show presented considerable quality, in fact it has later developed that with the addition of seven head from Lyle Hunsberger's Lyrene Farm, Grand Rapids, the herd of Mort Woods, Ardmore, Okla., and a few of the top 4-H Club heifers of the state, this show made up the majority of the cattle which were shown a month later at the Michigan State Fair. It is to be hoped that another year the tops from each of these district shows can be entered and shown at the state fair.

The Grand Rapids District is the second most populous Guernsey district in Michigan but this year's show was the first attempted by this group. It was held at the 4-H Fair Grounds at Lowell using the excellent facilities which have been gradually developed there for the use of the 4-H Club organizations of Kent County. Here again unusual cooperation was enjoyed from the entire staff of the county agent's office including Dick Machiele, the assistant county agent who serves as secretary of the Grand Rapids District G. B. A. Fifty-six head were shown before upward of 150 people with Bob Laser as the judge, invited to officiate in this capacity because of the fact that he had been the high man at the Invitational Type Conference held at Cesor Farm in the summer of 1946.

The final show on August 2 was the fifth show of the North-western Michigan G. B. A. It was held at Big Rapids in the southern part of the

district. This district covers a wide area and their show is put on with some difficulty. Nevertheless, some years this show has been the biggest of the state. This year it was second in size with 85 head shown before about 150 people. This show was under the direction of Orville Miller, the president of the Northwestern Michigan G. B. A., with Lloyd Atkins, the agricultural teacher at Big Rapids, serving as secretary. This show in recent years has tried to make up their entry list after the cattle got there. All the shows have been very particular in checking the health records but the difficulty of getting all this done at the Big Rapids show has been so great that to date we have not been able to get a complete list of the awards. It was a good show and an interesting show and Harold Dancer did a nice job of judging and of giving his reasons.

A. P. Cole, secretary of the Michigan G. B. A. attended all the shows together with R. L. Holden, field representative of The American Guernsey Cattle Club and in every instance one or the other served as ringmaster and did the announcing.

Following is the list of exhibitors and of the awards of each show.

Saginaw Show

The list of exhibitors include: Leo C. Barnekow, Merrill; A. J. Bertotti, St. Charles; George Burrows III., Saginaw; H. Duane Enos, Fairgrove; Ralph J. Frahm, Frankenmuth; Beverly Ann George, Vassar; Henry Hetzner, Saginaw; Duane Houthoofd, Akron, Lynn Marvin Houthoofd, Akron; Walter Lee Jackson, Caro; Roy R. Jackson, Caro; Donald W. Pike, Fairgrove; Harold F. Stewart & Son, Vassar; Osbern, Dona and Vernell Thurlow, Freeland; Nelson Uhl, Unionville; Warren E. & Waldon R. Watson, Hemlock, and Claude & Edward Wright, Saginaw.

Following is the list of awards:

Bull Calf, Under 1 Year
(4 in Class)

1, Meadow-Gold R. Patriot, Harold F. Stewart & Son; 2, Cesor Maplegrand Hero, Claude & Edward Wright; 3, Illustrator's Gay Prince, Warren & Weldon R. Watson.

Bull, 1 Year and Under 18 Months
(1 in Class)

Char-Lane Ferdinand, Roy R. Jackson.

Bull, 2 Years and Under 3
(2 in Class)

Clay Hill Onward, Osbern Thurlow.

Bull, 3 Years and Over
(2 in Class)

1, Her-Mil's Cha Champ, Harold F. Stewart & Son; 2, Playhaven Y. Hornet, George L. Burrows, III.

Heifer Calf, 6 Months and Under 12
(8 in Class)

1, Maplegrand's Diana, Edward Wright; 2, Char-Lane Champ's Maid, Donald W. Pike; 3, Char-Lane Champ's Ruth, Beverly Ann George.

Heifer, 1 Year and Under 18 Months
(6 in Class)

1, Entry, Harold F. Stewart & Son; 2, Maplegrand's Lily Bell, Edward Wright; 3, Char-Lane Champ's Betsy, Harold F. Stewart & Son.

Heifer, 18 Months and Under 2 Years

1, Maple View's Flossie, Osbern Thurlow; 2, Maplegrand's Cesoro Cindy, Edward Wright; 3, Entry, Osbern Thurlow.

Cow, 2 Years and Under 3
(3 in Class)

1, Neptune's Beauty, Warren & Weldon R. Watson; 2, Morningglory Edith, Henry Hetzner; 3, Curly's Judy of Maple View, Osbern Thurlow.

Cow, 3 Years and Under 4
(2 in Class)

1, June Flower of Orchard Crest, A. J. Bertotti; 2, Wieneke's Valentine, Nelson Uhl.

Cow, 4 Years and Under 5
(4 in Class)

1, Neptune's May, Warren & Weldon Watson; 2, Burrowhurst Starella, George L. Burrows, III.; 3, Bonnie Betty Jane, Vernell Thurlow.

Cow, 5 Years and Over
(5 in Class)

1, Neptune's Hopeful, Warren & Weldon Watson; 2, Heartsease Butterfat Mirth, George L. Burrows, III.; 3, Her-Mil's Amber, Osbern Thurlow.

Senior and Grand Champion Bull

Her-Mil Cha Champ, Harold F. Stewart & Son.

Junior Champion Bull

Meadow-Gold R. Patriot, Harold F. Stewart & Son.

Reserve Champion Bull

Clay Hill Onward, Osbern Thurlow.

Senior and Grand Champion Female

Neptune's Hopeful, Warren & Weldon Watson.

Reserve Champion Female

Neptune's Beauty, Warren & Weldon Watson.

Get of Sire

1, Warren & Weldon Watson on get of Cesor's Neptune; 2, Harold F. Stewart & Son on get of Her-Mil's Cha Champ.

Produce of Dam

1, Warren & Waldon Watson on produce of Neptune's May.

4-H CLASSES

Senior Heifer Calf Class

1, Char-Lane Champ's Ruth, Beverly Ann George; 2, Char-Lane Champ's Florence, Walter Lee Jackson; 3, Nelson's Valentine, Nelson Uhl.

Junior Yearling Heifer Class

1, Maple View's Rose Mary, Dona Thurlow; 2, Lambert's Beverly, H. Duane Enos; 3, Entry, Leo C. Barnekow.

Senior Yearling Heifer

1, Elmwood's Tute, Ralph J. Frahm; 2, Lambert's Lady Mae, Duane Houthoofd; 3, Char-Lane Ethel Ruby, Lynn Marvin Houthoofd.

S. E. Michigan Parish Show

The exhibitors include: Allan F. Brittain, Adrian; Robert Brittain, Adrian; Cooley Bros.; Hudson; James W. Day, Albion; Est. George E. Dean, Albion; Mrs. George E. Dean, Albion; Jack Doty, Monroe; Clyde Goodlock & Sons, Clayton; Frank Habrick, Adrian; H. F. Hachman & Art Orms, Temperance; Harry Hackman, Temperance; Glenn Jacob, Clayton; Myron Jacob, Riga; Ronald Jacob, Riga; Harry Lawrence & Son, Sand Creek; James R. Lawrence, Sand Creek, W. E. Snide, Clarklake, and Howard Winans, Sand Creek.

Following is a list of awards:

Bull Calf, Under 6 Months

Sycamore Vale Supreme, Frank Habrick.

Bull, 1 Year and Under 18 Months

Merm Farm Lucky Royal, Clyde Goodlock & Sons.

Bull, 18 Months and Under 2 Years

Entry, W. E. Snide.

Bull, 2 Years and Over

Curtiss Candy Levity Ranger, Mrs. George E. Dean.

Heifer Calf, Under 6 Months

1, Merm Farm Lucky Martha, Ronald Jacob; 2, Sycamore Vale Caroline, Frank Habrick; 3, Heartwood's Rose of Schoolside, Harry Lawrence & Son.

Heifer Calf, 6 Months and Under 12

1, Sycamore Vale Ger rude, Allan F. Brittain; 2, Haven Hills Morning Glory 2d, James W. Day; 3, Sycamore Vale Brightness, H. F. Hachman & Art Orms.

HEIFER, 1 YEAR AND UNDER 18 MONTHS

1, Kellogg Helene's Hilda, James R. Lawrence; 2, Rose of Franfield, Robert Brittain; 3, Willowbrook J. Dimples, Cooley Bros.

HEIFER, 18 MONTHS AND UNDER 2 YEARS

1, Perego's Happy, Harry Lawrence & Son; 2, Willowbrook Crown Iris, Cooley Bros.; 3, Willowbrook Crown Mable, Cooley Bros.

COW, 2 YEARS OLD

1, Willowbrook Crown Cindy, Cooley Bros; 2, Judy Willowbrook of Mead, Howard Winans; 3, Faith of Doty Homestead, Jack Doty.

COW, 3 YEARS OLD

1, Willowbrook Crown Dora, Cooley Bros; 2, Walnut Manor Spot, Harry Hachman; 3, Haven Hills Dazzler 5th, Est. George E. Dean.

COW, 4 YEARS OLD

1, Willowbrook Lady Doris, Glenn Jacob; 2, Monarch's Pearl of Merm Farm, Myron Jacob; 3, Willowbrook Royal Pauline, W. E. Snide.

SENIOR AND GRAND CHAMPION BULL

Curtiss Candy Levity Ranger, Mrs. George E. Dean.

JUNIOR CHAMPION BULL

Entry, W. E. Snide.

SENIOR AND GRAND CHAMPION FEMALE

Willowbrook Lady Doris, Glenn Jacob.

JUNIOR CHAMPION FEMALE

Kellogg Helene's Hilda, James R. Lawrence.

GET OF SIRE

1, Cooley Bros. on get of Cesor's Crown Maxim; 2, Frank Habrick on get of Sycamore Vale Gentleman; 3, W. E. Snide on get of Lockshore Ranch Boss.

PRODUCE OF DAM

1, Cooley Bros. on produce of Willowbrook Royal Dora; 2, Jack Doty on produce of Cynthia of Doty Homestead; 3, W. E. Snide on produce of Fairholm Joy.

PRODUCTION CLASS

Monarch's Pearl of Merm Farm, Myron Jacob.

BEST UDDERED COW

1, Willowbrook Lady Doris, Glenn Jacob; 2, Willowbrook Crown Dora, Cooley Bros; 3, Monarch's Pearl of Merm Farm, Myron Jacob.

NORTHWESTERN MICHIGAN SHOW

The exhibitors included: Harry Baumunk & Son, Big Rapids; I. L. Burket & Son, McBain; Don Cesar, Stanton; Milo Colburn, Freesoil; Lloyd Daniels, Lake City; Harry Finstrom, Cadillac; Carl Hoitenga, Lake City; Wm. Jorgenson, Edmore; Orville Miller & Son, Big Rapids; Duane Muns, Greenville; Joe C. Patterson & Sons, Reed City; R. L. Peterson, Edmore; Wm. L. Pleiness, Scottville; Herman Rader, Howard City; J. DeLeon Smith, McBride; Carl A. Schwass & Son, Scottville, and Alan VanLoan, Ludington.

Following is the list of awards:

BULL CALF, 4 MONTHS AND UNDER 12

1, Entry, Herman Rader; 2, Lone Creek Levity Don, Harry Baumunk; 3, Entry, J. DeLeon Smith.

BULL, 1 YEAR AND UNDER 18 MONTHS

1, Playhaven F. Pharaoh, Harry Finstrom; 2, Marie's Reward of Lone Ash, Lloyd Daniels; 3, Ike of Tamarack Ridge, I. L. Burket & Son.

BULL, 18 MONTHS AND UNDER 2 YEARS

1, Entry, Herman Rader.

BULL, 2 YEARS AND OVER

1, Rex Juno of Cowham Farm, Orville Miller & Son; 2, Cesor Remus Maxim, Joe C. Patterson; 3, Green Meads Northerner, Harry Baumunk & Son.

HEIFER CALF, 4 MONTHS AND UNDER 12

1, Maple Dawn's Squire's Zella, William L. Pleiness; 2, Maple Dawn Squire's Gem, William L. Pleiness; 3, Lone Creek Fern's Fanny, Harry Baumunk.

HEIFER, 1 YEAR AND UNDER 18 MONTHS

1, Lone Creek Leota's Lulu, Harry Baumunk & Son; 2, Entry, Alan Van Loan; 3, Entry, R. L. Peterson.

HEIFER, 18 MONTHS AND UNDER 2 YEARS

1, Maxim's Golden Carol, J. DeLeon Smith; 2, Entry, Wayne Seymour; 3, Entry, Harry Baumunk & Son.

COW, 2 YEARS AND UNDER 3

1, Lone Creek Gallant's Leona, Harry Baumunk & Son; 2, Greenwald's H. Merry-Maid, William Jorgensen; 3, Proud Gallant Leola, Harry Baumunk & Son.

COW, 3 YEARS AND UNDER 4

1, Oronoko Quality Emblem, Harry Baumunk & Son; 2, Entry, Milo Colburn; 3, Springdale Jupiter's Babs, Carl A. Schwass & Son.

COW, 4 YEARS AND OVER

1, Homeward Bell, Joe C. Patterson & Son; 2, Merry Duke's Trinket, Don Cesar; 3, Rose's Las-a-Rosalie, Duane Muns.

SENIOR AND GRAND CHAMPION BULL

Rex Juno of Cowham Farm, Orville Miller & Son.

JUNIOR CHAMPION BULL

Playhaven F. Pharaoh, Harry Finstrom.

SENIOR CHAMPION FEMALE

Lone Creek Gallant's Leona, Harry Baumunk & Son.

JUNIOR AND GRAND CHAMPION FEMALE

Maple Dawn Squire's Zella, William L. Pleiness.

GET OF SIRE

1, William L. Pleiness on Get of Lone Creek's Gallant Squire; 2, Harry Baumunk & Son on Get of Green Meads Northerner; 3, Orville Miller & Son on Get of Rex Juno of Cowham Farm.

PRODUCE OF DAM

1, Harry Baumunk & Son on Produce of Oronoko Quality Emblem; 2, Carl Hoitenga & Lloyd Daniels on Produce of Guernseydyne Rosella 2d; 3, Joe C. Patterson & Sons on Produce of Homeward Bell.

BEST UDDERED COW

1, Greenwald's H. Merry-Maid, William Jorgenson; 2, Proud Gallant Leola, Harry Baumunk & Son; 3, Roanna of Plumville, Herman Rader.

PRODUCTION CLASS

Proud Gallant Leola-Jr2-yr. record, 491.9 lbs. fat in 305 days. Harry Baumunk & Son.

COUNTY HERD

1, Mecosta County; 2, Missaukee County.

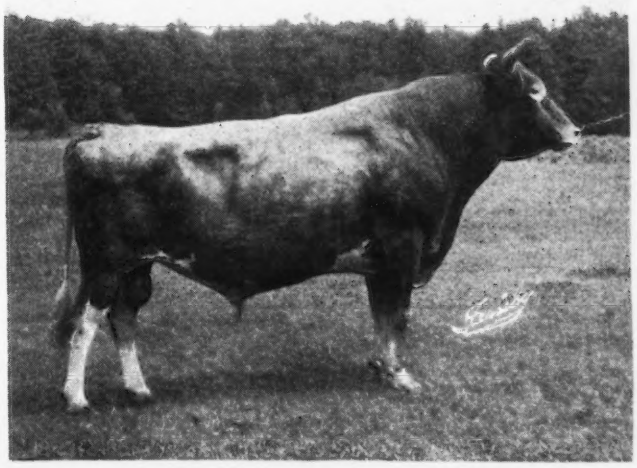

Rex Juno of Cowham Farm. Grand Champion Bull, Northwest Michigan District Show. Owned by Orville Miller & Son.

PROMOTION

Accurate in facts
Helpful in Service to
BREEDER-EDUCATIONIST-CONSUMER

The American Guernsey Cattle Club
GOLDEN GUERNSEY, Inc.
Peterborough, N.H.

DIVISION

BUY LINES

We Salute
PROMOTIONIZER

Clarence Sheridan, Luxerin Farm, Fond du Lac, Wis., president of the Wisconsin G. B. A. His association paid for and distributed 1,200 copies of "Creating a Standard of Excellence,"—the largest single order.

John S. Clark, Caumsett Farm, Huntington, L. I., who furnishes copies of "Creating" to every new and prospective breeder who visits the herd.

George Watts Hill, Quail Roost Farms, Rougemont, N. C., who is furnishing North Carolina State College of Agriculture with copies for 500 beginning students in dairying.

Vermont State School of Agriculture and Virginia Polytech, who purchased copies for students.

School Boards of Tomales, Calif., and Pemberton, N. J., who purchased copies.

We salute county and state associations placing these booklets as text books in Vocational High Schools and Colleges.

We salute a BEST SELLER—"Creating"—sold 15,000 copies in 60 days.

Promotionizer—George W. Chambers, The American Guernsey Cattle Club, Lewiston, Minn., who arranged buses for breeders to attend the National Guernsey Show.

We Salute the Ladies

Promotionizers—Mrs. Barney Royce, Vancouver, Wash., and Mrs. George Emde of Lodi, Calif., who are inviting the ladies to bring their husbands on the Pacific Pilgrimage, Annual Meeting, Portland, in 1948. Janet Burns, Ontario, Canada, who purchased copies of "Creating" for her neighbors.

Promotionizer—Lou Nanning, Connecticut G. B. A., who organized a caravan of 100 4-H Club boys and girls for a never-to-be-forgotten day in Peterborough—who fixed two flats and an overheated motor.

PUBLICITY SERVICE

Your favorite farm radio station—
Your local newspapers.
Special stories prepared and mailed out at your request. Cows finishing test.

WRITE PROMOTION DIVISION

For Christmas

May we suggest a Model Guernsey Cow—Classified EXCELLENT—one-ninth actual size. Sculpturing and dies cost over $10,000—Yours for $6.20 each, including postage

and

An 8 color reproduction of a Strohmeyer and Carpenter Kodachrome of the famous Guernsey cow and bull's head—plaqued in a De Luxe finish—Sealed air tight—Lithographed in non-fugitive ink for permanence. For a Governor's office or a log cabin—size 20x26 inches. 50 available at $5 each

and

Books:

See the Breeders' Bookshelf and
The Guernsey
by Wm. H. Caldwell $2.75
Heredity in Dairy Cattle
by Dr. James E. Russell $2.50
Creating a Standard of Excellence
56 pages $.50
Private Herd Record Kit $4.50

and

Phonograph record of the famous
Goody Goody GOLDEN GUERNSEY Jingle $2.00

On the Highway FIRST WITH THE BEST. The Guernsey breed is on the highways with a brand new idea:

24 Hour Guernsey Cattle Sign

(*Cow in Golden Yellow*)

GUERNSEY and your farm name or your name. Write in now for details. Here is a good project for county associations.

America takes to the highways. And you can find your way home in a fog with this sign. Price—*surprisingly low.* Longevity—same material *used by* highway departments. Color—blue and GOLDEN YELLOW wide angle reflection.

For a GOLDEN GUERNSEY sign, see your distributer about advertising GOLDEN GUERNSEY on the highways with The

24 Hour Guernsey Cattle Sign

Sales of Promotional Material Average $1,000 Per Week

The Richmond Review

ESTABLISHED 1876

Published Weekly in Richmond, Michigan | $2.00 Per Year – Single Copies 5¢ | Vol. 72, No. 1 | Thursday, July 24, 1947

THUMB GUERNSEY SHOW HERE JULY 31

THUMB DISTRICT GUERNSEY SHOW PREMIUM LIST

4-H Club Department

Junior Heifer Clash Born after January 1, 1947 (3 places) $5 each.

Senior Heifer Class born July 1, 1945—Jan. 31, 1946. (5 places) $5 each.

Heifers, Yearlings, 12 to 24 months of age. (5 places) $5 each.

Heifers, 2 to 3 years of age. (3 places), $5 each.

Open Classes

Females

Heifer calf, born after July 1, 1946, (15 places) $5.00 each.

Female—Junior yearlings, born January 1, 1946—June 30, 1946, (3 places) $5 each.

Female—Senior yearlings, born July 1, 1945—December 31, 1945, (5 places) $5.00 each.

Female—2 years old and under 3 years old, (7 places) $7 each.

Female—3 years old and under 4 years old, (7 places) $7 each.

Female—4 years old and over, (6 places) $8 each.

Junior Champion—Senior Champion—Grand Champion.

Bulls

Male Calf, born after July 1, 1946, (10 places) $5 each.

Male—Junior yearlings, born January 1, 1946—June 30, 1946, (5 places) $5 each.

Male—Senior yearlings, born July 1, 1945—December 31, 1945, (5 places) $5 each.

Male—2 years old and over, (5 places) $5 each.

Junior Champion—Senior Champion—Grand Champion

Get of Sire, (5 places) $5 each.

Produce of Dam, (5 places) $5 each.

Calf Herd, (5 places) $3 each.

Champ Tells Why She Is A Guernsey

Grand Champion Bournedale Martha, whose picture is shown on this page, was interviewed by a reporter on the subject, "Why I Am A Guernsey Cow."

Martha tossed her head and mooed. "That's a silly question. Anybody would jump at the chance to be a Guernsey cow."

"Oh yes I understand that," said the reporter hastily. "I, myself, think it would be a wonderful life. But we can't all be Guernsey cows. Some of us must be reporters so we can interview Guernseys—as well as drink their rich golden milk."

Bournedale Martha chewed her cud haughtily. "I am not accustomed to giving interviews," she believed. "My manager takes care of those inconsequential details. It's a 24-hour job being a champion. However. . . ." she paused and rolled her beautiful brown eyes at the reporter. "I did make up some little verses last night, just some vagrant thoughts on the subject you mention. If you like, I will recite them for you."

She did, and here they are:

I am a Guernsey cow because
The Guernseys are the best, sir.

We have no kind of faults or flaws,
Our records beat the rest, sir.

Our milk is gold with butterfat
And vitamins galore, sir,
I ask you, can you better that,
And could you want for more, sir?

We're champions on every score,
There is no better breed, sir,
Now will you kindly shut that door,
And let me eat my feed, sir!

Show Committee

John McKelvey, chairman, John Brechelen, Allen Rush, Vincent L. Fitzgerald, H. L. Wadsworth, Chas. Hall, Albert Kessler.

A GRAND CHAMPION

Bournedale Martha, pictured at left, is a typical Guernsey champion. She was named grand champion at the National dairy show in 1946, reserve champion at the Dairy Cattle Congress in 1946, and grand champion at the Canadian Royal show in 1946. She is a Michigan Guernsey.

Harold E. Parker, Richmond village president, says that he hopes to have a golden key ready to present to the Guernsey cows so that they'll surely feel at home in Richmond.

He Helps Guernseys

Charles Figy

Charles Figy, director of agriculture for the State of Michigan, will be present at the current show some time during the afternoon. The cooperation of his department helped make this fine show possible.

Guernseys Are Fun To Raise

H. L. Wadsworth

H. L. Wadsworth leads a double life. He is a prominent Detroit oil man and an equally prominent Guernsey breeder, owner of Longbarn Farms, Romeo. He is president of the Thumb District Guernsey Breeders Association and a director of the Michigan Guernsey Breeders Association. Wadsworth has been in the business for about 10 years and has been one of the prominent buyers in Eastern Guernsey sales during the current season. "Raising Guernseys is a lot more fun than the oil business," reports Wadsworth.

Plagens-Shue Herd Started in 1923

John Plagens and Sam Shue of Memphis in Richmond township have been partners since 1912 and are the oldest local Guernsey breeders. They are interested only by John Endicott, oldest breeder in the district.

Plagens purchased his first Guernsey bull, Janson's Briarcroft Boy, 39 years ago, in 1917. In 1923, he purchased three Guernsey heifers and one bull. One of the heifers, one Golden Spirit of Peaceful Vista, and he says that she was the start of the present Plagens-Shue herd of 44 head.

Records Kept Since 1923

Plagens and Shue have been keeping production records since 1923. Their greatest bull was Rookwood Viscount whose daughters increased production over their dams of 2048 pounds of milk and 51 pounds of butterfat.

Their greatest cow was Viscount's Daisy of East View who made five records averaging 340 pounds of butterfat yearly for five years.

Guernseys from the Plagens-Shue herd will be at the parish district show in Richmond on July 31.

MEMBERS OF THE THUMB DIST. ASS'N.

Following is a list of the members of the Thumb District Association:

J. Agnew Appelhof, Sunny Lane Farm, South Lyon.

B. L. Beaudette, Beach Nood Farm, Birmingham.

John Brechelen, Valley View Farm, Dryden.

Mrs. E. M. Bricker, 8th-Mead Farms, Northville.

John Brederer, Richmond.

Paul Cabow, Dearborn.

Dr. L. F. Cobb, Thread River Ranch, Goodrich.

Howard H. Colby, Colby-Dale Farm, Romeo.

Frank Crumne, Wabeck Farm, Birmingham.

C. B. DeVilbiz, Farmington.

Elwood Eastman, Cass City.

W. H. Eddy, Southlawn, Guernsey Farm, Rochester.

John Endicott, Rockwood Farm, Bloomfield Hills.

R. W. and F. B. Eiler, Floyen Farms, Willet Lake.

Charles D. Ferguson, Fergus-Lea Farms, Almont.

E. F. Fisher, Hi-Point Farm, Romeo.

Vincent Fitzgerald, Len-Roe Farms, Lenox.

William H. Gallagher, Rochester.

Frank Gay, Meadowbrook Farm, Rochester.

Victor L. Graf, Imlay City.

Ernest J. Hartung, Lenox.

William Hartelok, Holly.

I. A. Hubert, Oxford.

Bert Hart, Dryden.

Howard R. Hodges, Sunnyway Woods Farm, Rochester.

Albert Kessler, Cedar Farms, Farmington.

John Kiskbush, Frontier Farms, Rochester.

Harold L. Kingsbury, Lapeer.

A. F. Knobloch, Rushby Hill Farm, Milford.

Jack D. McCullough, Frontier Farms, Rochester.

Guernseys Love Him

Alden P. Cole

Alden P. Cole of East Lansing is secretary-treasurer of the Michigan Guernsey Breeders Association. He has been with the association for the past four years. Guernseys love him because his organization helps to promote the breed and sell their fine, rich milk. "The feeling is mutual," remarked Baldy when informed of how the Guernseys feel about him.

FARMERS' WEEK TO BE RESUMED

Farmers' Week, which brought from 30,000 to 40,000 farm people to the Michigan State College campus annually prior to being crowded out by increased veterans enrollment at the close of the war, will be resumed in January, 1948.

R. L. Anthony, dean of the school of agriculture, announced today the dates of January 26 to 29, 1948 had been set aside for the big event which had been held annually for 39 years prior to 1946.

When winter term enrollment in the 1945-46 term taxed classrooms, eating and housing facilities of the campus and East Lansing, the 1946 Farmers' Week was cancelled. A further increase in enrollment prevented holding the event in January of 1947.

Dean Anthony said a conference with Pres. A. Hannah resulted in a decision to hold Farmers' Week in January, 1948. "We are happy to be able to return this traditional service to the Michigan farm people. We were sorry not to have

(Continued on Page 4)

Howard L. McGregor, Great Oaks Farm, Rochester.

Mrs. H. L. Morris, Truemor Farm, Novi.

George Noelle, Farmington.

William F. Flock, Willeda Farms, Milford.

John C. Plagens, Memphis.

James and Lee Patterson, Smith Creek.

Stanley Proctor, Gladmore Farm, Rochester.

Henry L. Rheanne, Valley View Farm, Dryden.

Allen Rush, Hi-Point Farm, Romeo.

Lloyd and Phil J. Savos, Mayfair.

S. Shue, Memphis.

Mrs. A. G. Wilson, Rochester.

Arthur Wood, Dryden.

H. L. Wadsworth, Romeo.

Guernseys Are Best, Say Their Breeders

After interviewing Grand Champion Bournedale Martha on, "Why I Am A Guernsey Cow," the Review reporter thought it only fair to contact some of the hunky Guernsey breeders and find out why they come to read Guernseys instead of being in some other occupation. And as being a bookworm's mate or a sugar beet farmer.

Guernsey breeders are an enthusiastic lot. The reporter had no trouble getting any number of excellent Guernsey men to give their reasons for their occupation. Each time the interview was so persuasive and convincing that the reporter now finds himself the owner of the following:

One lovely Guernsey
Two Guernsey heifers
One Guernsey bull calf

Therefore, the reporter is now also qualified to write on, "Why I Am A Guernsey Breeder," and wishes to present the following reasons:

1. Guernseys have been the fastest growing dairy breed in America for the past quarter of a century.

2. Because of reason number one, the resale value of Guernsey cattle exceeds that of all other breeds year after year.

3. The rich, golden Guernsey milk has such flavor-and-color-appeal that it continues to be in great demand.

4. Guernseys are a hardy breed, are excellent producers, and are good grazers.

5. Guernseys have good dispositions; they are easy to handle.

Puts Them Through Paces

Albert Kessler

Albert Kessler, manager of the Cedar Farms, Farmington, has been a Guernsey breeder for 11 years. He is a director of the Thumb District Guernsey Breeders Association and vice-president and director of the Michigan Guernsey Breeders Association. Kessler, one of the exhibitors in the current show, is one of the really accomplished showmen in America. "When it comes to showing off, give me a Guernsey to handle," says Al.

GOLDEN GUERNSEY

This trademark identifies the superior milk produced by Guernsey cows. Dealers think enough of Guernsey milk to keep it separate from all other milk and identify the bottle so that everyone can tell it's Guernsey milk.

Guernseys produce a very unusual milk—a product that many, many people prize for their table. It is extra rich in vitamins, minerals, carotene, and milk sugar. People like its deep, creamy yellow color and it tastes just as good as it looks.

By introducing Guernsey milk, people can be sure of getting their favorite beverage—healthful, delicious milk from purebred Guernsey cows.

This Year's Show To Be Best Ever

He Loves Guernseys

Vince Fitzgerald

Vincent Fitzgerald of Richmond has been breeding Guernseys for nine years at Len-Roe Farms in Lenox township. He is a director of the Michigan Guernsey Breeders Association and a member of the Michigan Golden Guernsey Advisory Committee. "Next to my wife and kids, I love Guernseys best," says Vince.

RICHMOND LIONS HELP WITH SHOW

Members of the Richmond Lions Club are cooperating with the Thumb District Guernsey Breeders Association in making their parish show, to be held at Lions Park in Richmond on Thursday, July 31, the biggest and best ever held in this parish.

The Lions are handling concessions of all kinds to make the visit of the breeders to Richmond one they'll long remember.

A big beef barbeque with all the trimmings will be served at noon. There will be various other concessions on the grounds, including pony rides for the children.

In the evening, the Lions have planned a fine program for association members, their families and friends, beginning at 7 p. m. with a concert by the Richmond Band directed by Jesse Burrough, best-known bandmaster in the Thumb district.

The Guernsey stock parade at 7:30 p. m. will be followed by two horse-pulling contests with 12 cash prizes amounting to $350.

Lion Ray Houston of Richmond will handle these contests. One will be for teams weighing under 3,000 pounds and the other will be a free-for-all.

Light teams can be weighed at the Fred Weeks Feed Store, N. Main street beginning at 4 p. m. Thursday.

Lions Park Is Famous

The Richmond Lions Park, purchased by the club in 1944, is fast becoming known as the scene of Michigan's biggest annual Horse Show and Fair, held yearly on Labor Day week end.

This beautiful 40-acre tract on the outskirts of Richmond is the ideal setup for shows like the Thumb District Guernsey Breeders Show. Two beautiful modern barns costing $15,000 were erected by the Lions for the comfort of the purebred stock.

The land has been graded; ample parking facilities are required; the show ring and its lighting facilities are of the finest; and sanitary arrangements are of the best.

The Lions have erected swings and seesaws for the children. There are quite a few roasting weiner and picnic tables and benches for outdoor families.

The club began its now-famous Labor Day shows back in 1946, with a baby parade, vaudeville, fireworks and horse pulling contests. The horse show features added to recent years have brought the best horse flesh not only in Michigan, but in nearby states and Canada, to the park every fall.

LIONS PARK TO BE SCENE OF BIG SHOW

Welcome to the 17th annual Thumb District Guernsey Breeders Association parish district show to be held at Lions Park in Richmond on Thursday, July 31!

H. L. Wadsworth of Romeo is president of the association. He, with Vincent Fitzgerald of Richmond and Albert Kessler of Farmington are directors of the State Association. George Noelle is director of the American Guernsey Cattle Club and John Pilgrim of Memphis is a district director.

First-Class Show

The class of cattle at this annual show will be among the best in the country. The show may actually be compared to any big sport in the nation, today in which individual effort on the part of the competitor is the prime factor.

These Guernsey breeders are out to do their best and all the time and effort they have put into this show will be on exhibition for the public on July 31.

4-H Classes

An educational feature of the show will be the 4-H Club classes. It will be of great value to the young boys and girls interested in the famous Guernsey breed.

The 4-H Club members will compete for special 4-H prizes and also will be allowed to show in open classes, competing against some of the country's finest showmen.

Many Entries Lined Up

Representatives from many fine herds in this district will be exhibited at the Richmond show. Among the farms exhibiting will be: Frontier Farm of Rochester, Colydale Farms of Romeo, Valleyview Farms of Dryden, Great Oaks Stock Farm of Rochester, Longbarn Farm of Romeo, Cedar Farms of Farmington, and many others.

It is anticipated that two or three herds of the Guernseys at the show will go on to competition at the mid-western shows in Illinois, Wisconsin, Columbus, Ohio, and at the Michigan State Fair, Detroit, the first week of September. Some may reach the final at Waterloo, Iowa, in October.

Clarence Sheridan, one of the outstanding cattle judges in the nation, will be the judge at the local show.

Cattle Pageant

The Richmond Lions Club will cooperate with the association in staging a cattle pageant and jubilee in the evening. Televising the show is a possibility and a spot radio broadcast direct from the show, is a certainty.

History of the Shows

The history behind the shows is interesting. The shows originated on the Isle of Guernsey, where the breeders of each church parish led their Guernseys to the church yard on an annual occasion, in an effort to get better ideas of improvement in the herd.

The same principle holds true in the present-day shows. The events are breed-improvement events and are not conducted for breed-promotion purposes.

Other State Shows

In addition to the local district show at Lions Park, five others will be held in the state during the week. Winners in the district class will be eligible for competition in the state show, in this case at the Michigan State Fair.

Success at the State Fair is the goal of all cattlemen, for without it they cannot show in the big event in Waterloo, the ultimate in successful Guernsey breeding.

Veterinarian Named

Dr. H. H. Gingrich has been named the attending veterinarian by John McKelvey, show committee chairman.

Dan Paul of Mt. Clemens will be in attendance with his loudspeaker equipment.

Promotionizer—Vince Fitzgerald of Richmond, Michigan, who took over the local paper the week before the Thumb Guernsey Show. Guernsey breeders supported the editorial spread with advertising.

A Change Among the Leaders

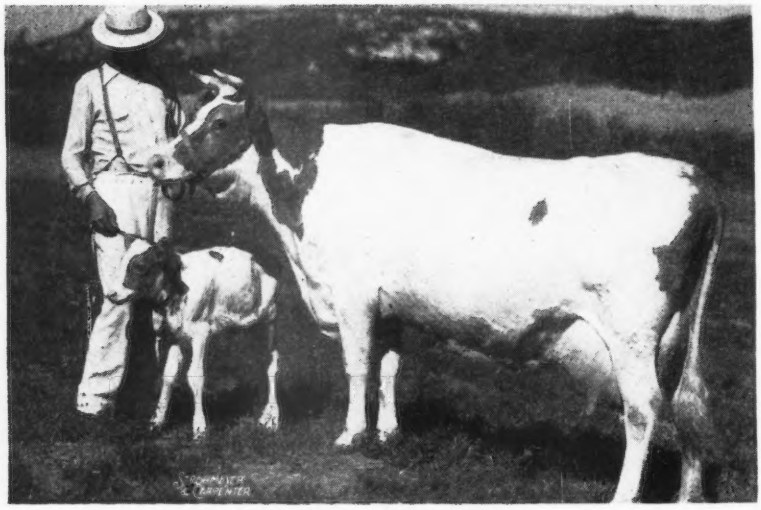

Primrose Lea of Burger's Place

Primrose Lea of Burger's Place 773195, Reentry 80545

1ST SR4—305C

SOME cows have every modern convenience, together with excellent feed and good pasture, but when you live in lower California, and dry-farm, a dairy is operated under a handicap. If weather conditions are right, and the planting has been made (as some will tell you), in the right phase of the moon, then there may be a crop. There also may be pasture of a sort. In other words, dry-farming and dairying rarely go together. It took Albert Burger, his wife and daughter, to make these conditions come right, even if they had to haul most all of the water for the stock for four miles. Handicapped on every side from weather, soil and barns, but not from good Guernsey stock, the Burger's have been fighting a great battle, and have won.

Primrose Lea of Burger's Place is now a World Champion senior four-year-old, having produced 14059 lbs. of milk and 802 lbs. of fat in 305C on 2x milking. Mr. Burger bred and developed "Primrose Lea", having owned her sire, dam and grandam.

To understand this breeder and his small herd, we asked him about his philosophy. Even though he has been handicapped beyond what most people would not take, Mr. Burger replied:

"Now and then one still hears the thoughtless remark made by some non-observing person, that the pure bred business is a rich man's game. That may have been true years ago when so many cleverly advertised 'Parlor Flossies' sold for prices out of all proportion to what they put in the milk pail. However, that saying is now as out of date as a Model T. Ford, for nowadays any intelligent farmer and good cow man, by using good cow sense, can breed pure bred Guernseys, one of which, if she is the right kind, can and will make as much profit as 10 or more grades. Moreover, breeding and taking care of such fine animals gives one the satisfaction and contentment that cannot be measured by money."

"You ask", Mr. Burger said, "How did I get 'Primrose Lea'? Well, it goes back over 10 years ago when I purchased nine paternal sisters from Harrison Griffith, Twin Falls, Idaho. One of those sisters was the maternal grandam of 'Primrose Lea,' Horny of Low Line Canal. She was out of Primrose's Blanchette and by Beauty's King of Choice Acres. All of the sisters were exceptionally good milkers, but 'Horny,' or 'Whitie,' as we called her, was outstanding, giving up to 70 lbs. of milk a day on 2x milking, and making 615 lbs. of fat in 305 days in C. T. A. When I bought 'Whitie' she was carrying a calf by Corfu's Admiral of the Rancho. This calf was a bull, and we kept him for a herd sire. The following year we mated him to his dam, which resulted in a heifer calf." This in-bred calf was Primrose of Burger's Place, the dam of the present class leader.

In telling the story, Mr. Burger brought out the fact that the selection of Santa Cruz Select's Raider was a happy one. "Raider" now has seven A. R. daughters with 11 records, all on 2x milking, whose high records range from 533 to 802 lbs. of fat. "Raider" was sired by Santa Cruz Holliston Select, a son of Holliston Royal of Rockingham out of Sarah of Santa Cruz. "Raider's" dam was La Niagara of Santa Cruz, that was by Floridale

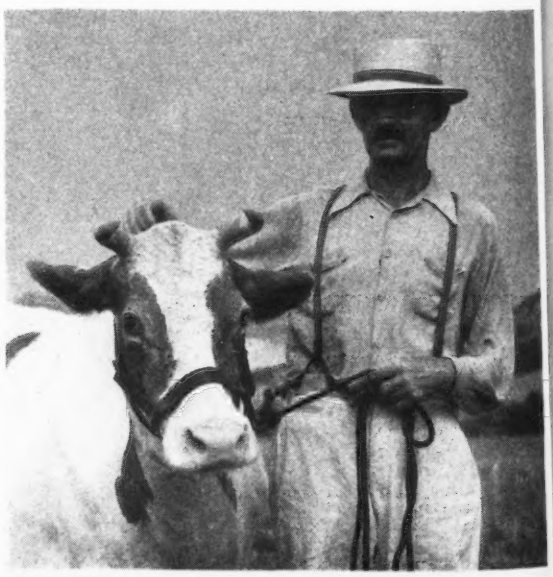

Albert Burger, Encinitas, Calif., owner and breeder of Primrose Lea of Burger's Place.

Secret King and out of La Begonia of Santa Cruz. It would appear that the high testing (5.7%) of the new class leader would come from "La Niagara", for while she made but one record, and that in class D, it was 9923 lbs. of milk and 594 lbs. of fat.

The dam of "Primrose Lea" unfortunately was sold before being tested, and the grandam, Horny of Low Line Canal, while never having been tested officially, has a C. T. A. record of 615 lbs. of milk in 305 days on 2x milking. Those who were acquainted with her at Idaho say that she was a very typy dairy cow.

The new class leader is an industrious cow, and when there is pasture she works hard to get all that is available. As a matter of fact, on seven different occasions she was troubled with bloat because she ate too heartily of frosted alfalfa. She was fed on alfalfa, vetch and oat hay for roughage, and a 14 per cent fitting ration, and later a 16 per cent dairy ration. These rations were fed from 10 to 14 pounds a day, along with varying amounts of dried beet pulp.

The new record is not the first one made by Primrose Lea of Burger's Place, for she holds a record of 11421 lbs. of milk and 631 lbs. of fat in GHI, and 10623 lbs. of milk and 619 lbs. of fat in DDD.

"Primrose Lea" has had four calves. The first, Lea's King of Burger's Place, was sold to Mr. and Mrs. Ted Roberts, Covina, Calif. Her second calf, Ajax of Burger's Place, is now owned by Mr. and Mrs. M. B. Louthean, Colbert, Wash. The last two calves, Burger's Place Lea's Hercules and Princess of Burger's Place, are on the farm.

As will be noted by her picture, she is a large cow, and probably one of the whitest Guernseys to be seen. Instead of being fawn and white, she is white with fawn spots, but that doesn't detract from the fact that she is a great dairy cow, and one that any breeder would be proud to have bred.

Sire: Santa Cruz Select's Raider 276174, A. R.
Dam: Primrose of Burger's Place 640825
Breeder: Albert Burger, Encinitas, Calif.
Owner: Albert Burger, Encinitas, Calif.
Born: Jan. 4, 1942. Calved Sept. 2, 1946.
Served: Dec. 8, 1946. Calved Sept. 9, 1947.
Supervised by University of California, Davis, Calif.
Carried calf 210 days during test.
Age Class Sr4—Days in record 305C—1st Place.
2 Milkings daily—Total milkings 610.

1946	Milk Lbs.	Butter Fat %	Butter Fat Lbs.
Sept. 5	1473.6	5.60	82.52
Oct.	1958.4	5.40	105.75
Nov.	1707.5	5.49	93.74
Dec.	1514.8	5.70	86.34
Jan. 1947	1325.4	6.03	79.92
Feb.	1106.1	5.54	61.28
Mar.	1205.9	6.04	72.84
Apr.	1129.5	5.76	65.06
May	1258.3	5.85	73.61
June	1166.1	5.90	68.80
July 6	213.7	6.14	13.12
Total	14059	5.70	802

Graceland Farm Sales

O. C. Belt, Graceland Farm, Pickerington, Ohio, reports the sale of Foremost Concentrate, A. R., an eight-year-old bull back to Foremost Guernsey Association where he will be used on some of their very best cows. "Concentrate" is Ohio Proved Sire No. 1 with five consecutively born daughters with an average of 12039 lbs. of milk and 580 lbs. of fat, all as two-year-olds, exceeding average of the breed in class by 23 per cent. "Concentrate" was sired by Foremost Royal Valor, A. R. and out of Foremost Icon, 11352 lbs. of milk and 686 lbs. of fat, in class CC, a daughter of Valor's Charity that has seven records, the highest of which is 17892 lbs. of milk and 912 lbs. of fat, in class A.

Graceland Forward, a four-year-old son of Langwater Forward, A. R., and whose dam was Welcome-In Queen, 11942 lbs. of milk and 567 lbs. of fat, in class G; 14546 lbs. of milk and 721 lbs. of fat, in AHI, has been sold by O. C. Belt to the South Dakota State College, Brookings, S. Dak.

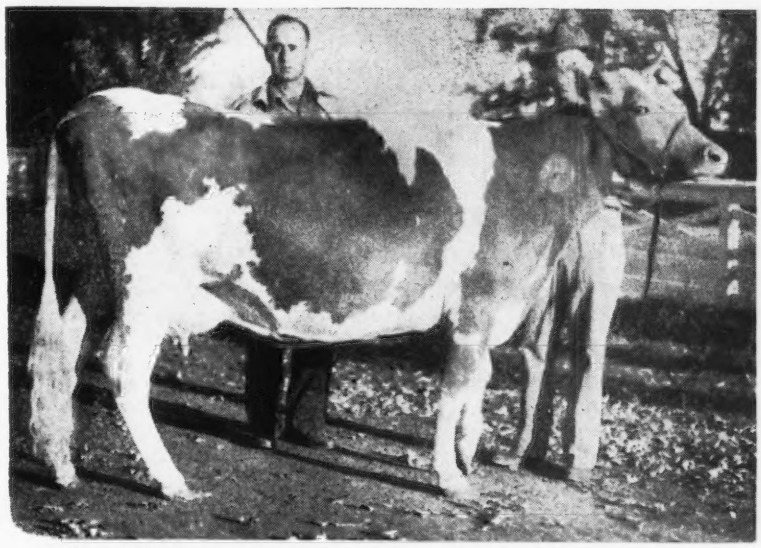

Lochmead Dulcie top Illinois G. B. A. Sale. Sold to Glen Crawley, Durant, Ill. Consigned by D. H. Sosey, Palmyra, Mo.

Mr. & Mrs. Hubert Lavy, top purchasers at the Illinois State Sale and G. A. Campbell.

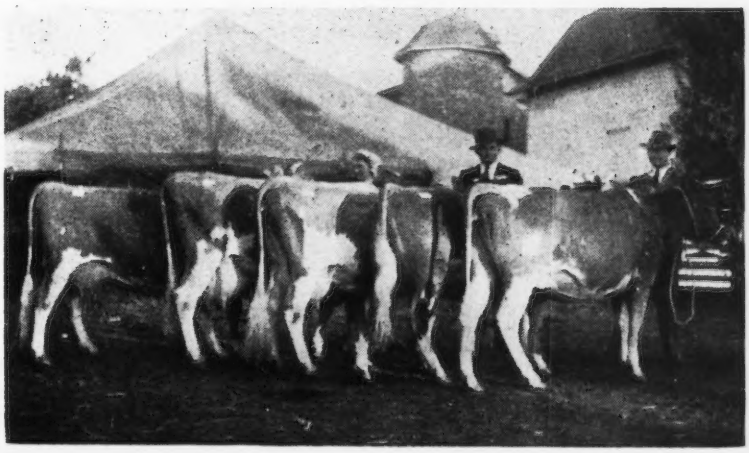

They're priced reasonably . . . TWO ATTRACTIVE SONS OF DOUGLASTON PRINCE ROYAL

DAM Classified Very Good

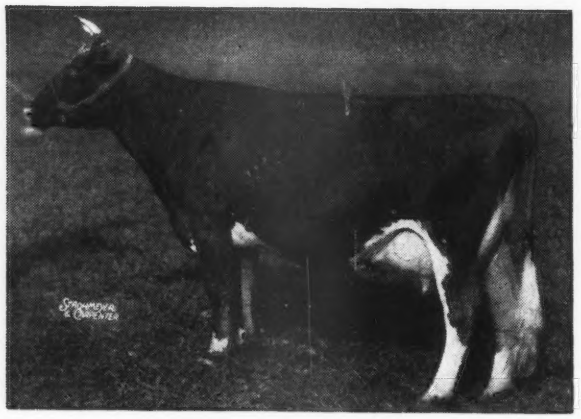

WETHERSFIELD VERONA
12905—716—AA

FULL SISTER Classified Very Good

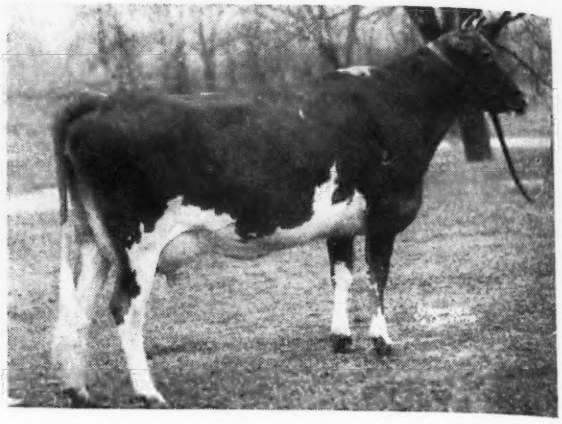

WOODACRES ROYAL VERONA
13223—647—G
15605—747—Sr4—365C (pending)

1. BORN JULY 2, 1947. He is an exceptionally typy calf and comes by his type naturally for both his dam and full sister classified Very Good. His full sister pictured above as a 2-year-old is a most persistent milker and has just completed another fine record of over 15000 pounds of milk and 747 pounds of fat as a Senior 4-year-old.

DAM (Not classified)

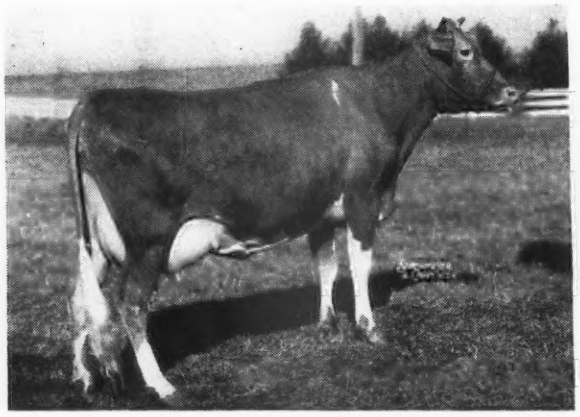

PINEBROOK ELEANOR JANE
14287—724—Jr4—365C

MATERNAL SISTER TO DAM
Classified Very Good, (pending)

PINEBROOK BUTTER GIRL
12284—685—Jr2—365 (pending)

2. BORN FEBRUARY 16, 1947. This calf inherits excellent production and is a show prospect, just the right age for a Junior Yearling next season.

WRITE FOR FULL PEDIGREES AND PRICES

WOODACRES *Guernsey Cattle*
PRINCETON, NEW JERSEY

FEDERAL ACCREDITED HERD NO. 526351
•
N. J. ABORTION FREE HERD NO. 424

ATHERTON W. HOBLER, OWNER • HARRY CARRE, MGR. • BOX 669, PRINCETON, N. J. • TEL. HOPEWELL 361

Chat . . .

Jesse L. Doan

GUERNSEY breeders will remember Jesse L. Doan, Barnum, Minn., as the breeder honored at the annual meeting of The American Guernsey Cattle Club held in Minneapolis, in 1941. Mr. Doan passed away at the Veterans' Hospital in Minneapolis, on Friday, October 3. A short statement written by a neighbor, Mrs. Lorin Beck, and published in the Carlton County Vidette, tells better than we can, of the contribution of Jesse Doan, to his community and to his breed.

"Heartfelt sympathy is extended to Mrs. J. L. Doan and children in the loss of their husband and father. Though they have not lived among us for some years, we still miss them. Mr. Doan has left a monument to his honor in the fine Guernsey cattle he helped scatter all over Carlton County and Northeastern Minnesota. He helped many a new beginner on the right road to better Guernsey stock. Some years ago Mr. and Mrs. Doan received the recognition they so justly deserved, a silver cup from The American Guernsey Cattle Club at the National meeting in Minneapolis, for outstanding work for the Guernsey breed. That day was one of the highlight days of their lives and we are glad it came, 'not too late.' It seems we can see Jess leading a cow, sire or calf, down the road or helping some neighbor having trouble in the herd. He gave his time freely and willingly. The Guernsey breeders of Carlton County and this community have lost a real friend, but his good work will go on and on."

Lorin J. Beck

THE Guernsey breed lost one of its best advocates in the passing of Lorin J. Beck, Barnum, Minn., on October 16. Mr. Beck served as secretary of the Carlton County G. B. A., for 22 years. He was active in the promotion of 4-H Club work for many years. Many a young Guernsey breeder in the cut over section of Minnesota received his inspiration and guidance from Lorin Beck. He gave more time than he could afford to the promotion of bull clubs, cow testing, Guernsey shows, and a host of other Guernsey activities. There probably have been few men who have done as much for the Guernsey breed, and have asked for as little in return. He measured his pay in the satisfaction and pride that he took from seeing his community develop into one of the leading Guernsey centers in America.

Mr. Beck was honored at the 1947 annual meeting of the Minnesota G. B. A., at Duluth, by the presentation of a silver plaque by the young Guernsey Breeders' Association of Carlton County.

He is survived by his wife, Mrs. Ida M. Beck, and by a son, George, of Alaska, and a married daughter, Florence, of Seattle, Wash.

John Wilson

JOHN Wilson, Eden, Utah, one of the pioneer Guernsey breeders of the Bee Hive State, passed away July 10, 1947. His sons plan to continue the breeding program started by their father, on the home place.

Mr. and Mrs. M. E. Stoudt purpurchased their first Guernseys about seven years ago for their Mordele Farms, composed of 450 acres at Riegelsville, Pa. One of their favorite cows is Polly of Bryncoed Farm with 16001 lbs. of milk and 718 lbs. of fat, 9yrs—305C—915, and 17293 lbs. of milk and 727. lbs. of fat in AA. Her last son by their senior sire, McDonald Farms Hale, was purchased by Harry and Bob Lage, Guernsey breeders at Davenport, Iowa. Mordele Farms have well-known cow families represented in their sires. Kenneth Bender is the manager.

Evan Toney, Niles, Mich., has recently moved to Cassopolis where he purchased a new farm. Mr. Toney consigned Oak Island's Rosy to the Mid-West Invitational Sale, where she was purchased by Curtiss Candy Co., Cary, Ill., for $8,500. He started with Guernseys 29 years ago, and followed continuous cow testing during that time. The Toney's were on a rented farm, and with the help of this sale were able to secure their own farm at Cassopolis.

Mrs. A. K. Wightman, Tarbell Guernsey Farms, writes that they are still selling GOLDEN GUERNSEY Certified milk in New York City. It is not being sold under the label because the Board of Health ruled that no special designation could be used on the cap.

Russell Prickett, Medford, N. J., has recently purchased the herd of the late Ephraim T. Gill, Haddon Farms, Haddonfield, N. J. John Gill announces that they have authorized Mr. Prickett to use the name "Haddon Farms," and believes that he will carry on and do credit to the good name given the farm and herd by his late father.

Haddon Farms is one of the old Guernsey establishments, having been developed many years ago by one of the real breeders of Guernseys, E. T. Gill.

Applicants for Membership

MARYLAND: Dr. & Mrs. Fletcher L. Vinson, Baltimore, recommended by Louis McL. Merryman; Nottingham Farms, Inc., Towson, recommended by Louis McL. Merryman.

NEW YORK: Andrew J. Barrows, East Northport, L. I., recommended by John S. Clark.

GORDON HALL

Purchasing Agent ***Consultant***

For a number of years I have cooperated with owners and managers in founding and developing herds. I believe this work has been profitable to them, at least all are on a sound basis, and that I can be of equal help to others.

Princeton TEL. 1895 **New Jersey**

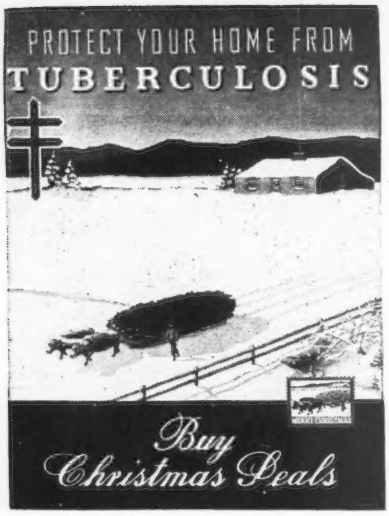

Tracking Down A Killer

By
PAUL F. ELLIS
United Press Science Writer

BY the time you finish reading this, a most insidious killer will have struck.

His victim might well be you or one of your loved ones. This killer slays a person every 10 minutes. He is of the most vicious type. In most cases he is at work for weeks, sometimes months, even years, before he gets a death grip.

This killer is tuberculosis.

There are thousands of medical sleuths on his trail. They've got his finger prints. They know how to control him and one day this killer himself will be killed.

When that day arrives depends entirely upon the help and cooperation of you—and by "you" we mean the American public.

This can be done through more and more mass X-rays—in the school, the factory, in the whole community. Science, through its microscopic eyes, can recognize the germ that causes tuberculosis. Science, through the X-ray, can detect tuberculosis at work—even though there are no outward signs of the disease.

It has been estimated there are 500,000 persons with tuberculosis in the United States. Of that number, only about 250,000 have been reported to health authorities. Most of these persons are in luck. They've got a good chance to throw off this killer. They can begin treatment to protect themselves from the killer.

The other 250,000 persons are not so lucky. The killer is working on them right now—even as you read this. Many thousands of those unlucky ones will die.

As time goes on still more thousands will be invaded by the killer.

One way to bring these figures down is to have X-ray photographs of the chest.

The health detectives—and they are right—insist that every adult, everywhere, needs a chest X-ray to make sure his lungs are healthy. And every adult needs an X-ray regularly to make sure his lungs stay healthy.

The process is simple. The picture can be taken in a matter of minutes.

If TB is found, then treatment should be started. Your life can be saved.

If no TB is found, you'll feel fine—because that is good news.

Don't think for a minute that your doctor can give you a drug which will cure your TB overnight. Some drugs are now being tested, but the sure way to beat TB is bed rest under medical supervision, preferably in a TB hospital. That protects you as well as your fellow Americans.

A tuberculosis control program designed to run down this killer is being conducted by 3,000 associations affiliated with the National Tuberculosis Association.

Yes, it takes money. That's where the annual Christmas Seal Sale plays its part.

These funds can be the handcuffs that will shackle TB for keeps.

Island Trophy . . .

(Continued from page 1771)

Illinois, in 1945, for $17,000. Her first calf born in Illinois, Curtiss Candy Noble Deborah, sold at seven months of age for $10,500 to Mrs. F. L. Weyenberg of Thiensville, Wisconsin. A son born recently at Curtiss will be retained for a herd sire. A paternal half-sister to "Primrose" sold at the Riegeldale sale, for $10,500 and was purchased by A. L. Brown of Concord, North Carolina.

Alred From Lone Pine

ELMER Ditty, Alred Farms, Wooster, Ohio, has recently purchased Lone Pine King, a son of Langwater Arnold and Lone Pine Carolette, 10510 lbs. of milk, 536 lbs. of fat in class GG. His dam sold in last year's Classic for $2,700 to NuMaid Farm where she classified "Very Good". Her dam is Pirouette of Lone Pine that has four records including 12265 lbs. of milk, 684 lbs. of fat, 6 years—365 (730 T. M.). She, too, classified "Very Good" as did another daughter in the Lone Pine herd.

The senior sire at Alred Farm was killed by lightning early in May. Stanley Kolodziejski, who is in charge at the farm, states that another son of Langwater Arnold, that is ready for service, has been purchased to replace him. This one is out of the same dam as Barbara Ann of Spreading Elm, that sold in a Wooster Sale for $1,500.

Placer County Breeders

FORTY members of the Placer County G. B. A. of California, recently met in the Point Pleasant Club House, with Mrs. Herman Rahlmann of Clovertop Ranch, Newcastle, president, leading the evening's activities. For the benefit of several new breeders the meeting featured a demonstration in correctly sketching an animal for registration. A live calf was used in the demonstration by Mrs. Matt Bachman, wife of the secretary, who was the speaker. Arthur W. Telfer, secretary-manager of the California Guernsey Cattle Club, Inc., reported on the Curtiss Candy Company Sale and the Dairy Cattle Congress.

Chat . . .

Mr. and Mrs. Louis McLane Merryman announce the engagement of their daughter, Elizabeth Curzon Merryman, to Mr. Edward Stettinius, of Timonium, Md., son of Mrs. William Carrington Stettinius and the late Mr. Stettinius.

Wisconsin Farm and Home Week will be held in the University at Madison on February 2-5.

"I'm glad I changed to De Laval Magnetic Speedway Milking!"

"My other milker did not agree with the cows—udder condition was very poor. Since changing to De Laval Magnetic Speedway Milking, production has increased by 10% and cow replacement has been reduced to a minimum."

J. H. Leath
R.F.D. No. 2, Rhome, Texas

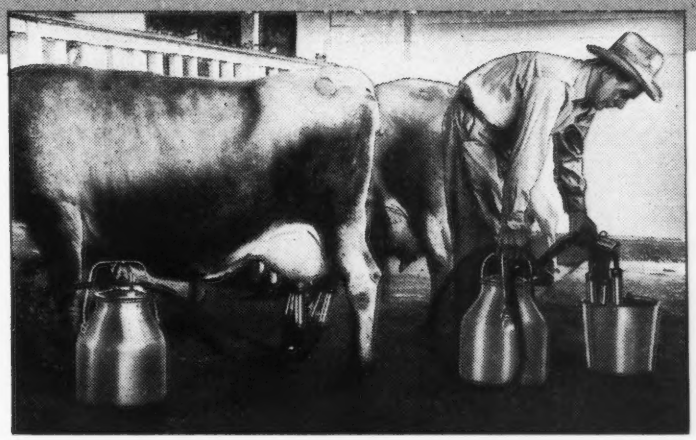

Better Milking=Better Income

Mr. Leath, shown above with his son, wants his dairy to provide the best possible income for the Leath family. That means lowest production costs, healthy udders, greatest time and labor savings and maximum milk yield per cow.

His other make of milker wasn't giving him these results—but he now gets them in fullest measure with De Laval Magnetic Speedway Milking. No matter what kind of milker you use—

"NOW'S THE TIME FOR YOU TO CHANGE TO
THE NEW DE LAVAL"

New De Laval Magnetic Speedway Milker
De Laval engineered for still better, faster, cleaner milking. New stainless steel unit and new Pulso-Pump.

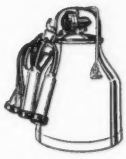

New De Laval Sterling Milker
Another great new De Laval Milker for still better milking. Stainless steel units.

New De Laval World's Standard Series Separators
The cleanest skimming, easiest-to-clean separators ever built. Every part milk touches is stainless steel. Hand or motor drive.

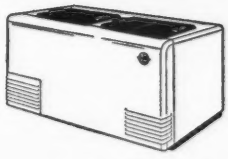

New De Laval Speedway Food Freezers
For better food preservation and better farm living. Improved table fare at lower cost. Beautiful in appearance—dependable and economical in operation. Two popular sizes.

New De Laval Speedway Water Heater
De Laval engineered for the dairyman. Supplies 12 full gallons of 185° water. "Lifetime" copper tank.

New De Laval Speedway Milking Truck
Complete with strip cup and four pails for hot water, clean udder towels, chlorine solution and used towels.

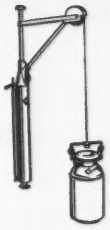

New De Laval Speedway Vacuum Can Hoist
Takes the work out of loading and unloading the milk cooler. Operates on vacuum supplied by milker pump.

De Laval

THE DE LAVAL SEPARATOR COMPANY
165 Broadway, NEW YORK 6 • 427 Randolph St., CHICAGO 6 • 61 Beale St., SAN FRANCISCO 5

The De Laval Separator Company, Dept. 1?-C. 165 Broadway, New York 6, N.Y.
Please send me printed matter on:

- ☐ De Laval Milkers
- ☐ De Laval Separators
- ☐ De Laval Freezers
- ☐ De Laval Water Heaters
- ☐ De Laval Milking Truck
- ☐ De Laval Can Hoist

Name_____
Town_____ RFD_____ State_____

Southwestern Michigan Show

THE exhibitors included: Charles Agate, Bangor; Guy Bruce & Son, Berrien Center; Fred A. Carlson, Lawrence; R. G. Elliott, Paw Paw; Donald Hartman; Dowagiac; Ed Healey, Niles; Hudson Bros., Berrien Center; Knuth Bros., Niles; Ross Martin, Elkhart, Ind.; M. Meconi, Paw Paw; Will Nimtz, Berrien Center; Ben Nye, St. Joseph; Leon H. Parren, Cassopolis; J. Burton Richards, Berrien Center; Harvey Rutherford, Decatur; Walter F. Schaub, Jr., Berrien Center; Burton D. Seeley, Paw Paw; Skinner & Son, Berrien Center; R. A. Steinke, Sodus; George A. Stephenson, Cassopolis; Jay Toney, Niles, Jason H. Waber, Gobles, and Carl Zillman, Cassopolis.

Following is a list of awards:

BULL CALF, 6 TO 9 MONTHS

1, Superior's West Wind Chief, Guy Bruce & Son; 2, Entry, Ross Martin; 3, Elm Farm Alert, Burton D. Seeley.

BULL CALF, 9 TO 12 MONTHS

1, Witchwood H. Radiant, Jason H. Waber; 2, Peerless P. of Silver Maples, Chas. Agate; 4, Entry, R. A. Steinke.

BULL, 1 YEAR AND UNDER 18 MONTHS

1, Meadow Lane Merry Pal, Will Nimtz; 2, Meadow Lane Superior, Hudson Bros.; 3, O-Ke-Ta-Ke Heir's Climax, M. Meconi.

BULL, 2 YEARS AND UNDER 3

1, Meadow Lane Majesty, Hudson Bros.; 2, Royal a Gordon, Harvey Rutherford.

BULL, 4 YEARS AND OVER

1, St. James Philosopher's Prince, Knuth Bros.; 2, Caumsett Royal Duke, Ed Healey; 3, Elm Farm Independent, R. G. Elliott.

HEIFER CALF, 6 TO 9 MONTHS

1, Oak Island's Peggy, Jay Toney; 2, June's Queen of Walnut Lane, Skinner & Son; 3, Mab of Maple Springs Farm, George A. Stephenson.

HEIFER CALF, 9 TO 12 MONTHS

1, Entry, Ross Martin; 2, Blossom's Betty of Meadow Lane, Hudson Bros.; 3, Meadow Lane Paulina, Hudson Bros.

HEIFER, 1 YEAR AND UNDER 18 MONTHS

1, Entry, Ross Martin; 2, Belle Ofelia, Leon H. Parren; 3, Superior's Janet Lee, Walter F. Schaub, Jr.

HEIFER, 18 MONTHS AND UNDER 2 YEARS

1, Articia of Hungry Hill, Carl Zillman; 2, McDonald Farm's Her Kyna, Knuth Bros.; 3, Dutchman's Ruehle, Knuth Bros.

COW, 2 YEARS AND UNDER 3
(In Milk)

1, Starr Farm Miss Susie, Ross Martin; 2, Starr Farm Miss Grace, Ross Martin; 3, Starr Farm Miss Relief, Ross Martin.

COW, 2 YEARS AND UNDER 3
(Not in Milk)

1, Starr Farm Miss Prime, Ross Martin; 2, Silver Hills Greta, Guy Bruce & Son; 3, Queen of Hadden Farm, Donald Hartman.

COW, 3 YEARS AND UNDER 4

1, Fanny Rosa of Hanies Home, Harvey Rutherford; 2, Dutchman's Mercedes, Knuth Bros.; 3, O-Ke-Ta-Ke Heir's Punkene, Fred A. Carlson.

COW, 4 YEARS AND UNDER 5

1, Coral of Hickory Grove, Will Nimtz; 2, Ardella of Hungry Hill, Carl Zillman; 3, Liberty of Hickory Grove, Will Nimtz.

COW, 5 YEARS AND OVER

1, Maple Lawn Farm June, Ben Nye; 2, Mabel's Actress of Niles, Carl Zillman; 3, Betty of Maple Row, J. Burton Richards.

SENIOR AND GRAND CHAMPION BULL

St. James Philosopher's Prince, Knuth Bros.

JUNIOR CHAMPION BULL

Meadow Lane Merry Pal, Will Nimtz.

SENIOR AND GRAND CHAMPION FEMALE

Maple Lawn Farm June, Ben Nye.

JUNIOR CHAMPION FEMALE

Articia of Hungry Hill, Carl Zillman.

OPEN GET OF SIRE

1, Ross Martin on get of Langwater Monopoly; 2, Hudson Bros. on get of Superior of Tamarack Ridge; 3, Hudson Bros. on Entry.

JUNIOR GET OF SIRE

1, Hudson Bros. on get of Superior of Tamarack Ridge; 2, Ross Martin on get of Langwater Monopoly; 3, Hudson Bros. on get of Superior of Taramack Ridge.

PRODUCE OF DAM

1, Hudson Bros. on produce of Patsy Jane of Meadow Lane, showing Meadow Lane Majesty and Meadow Lane K. Janet; 2, Walter Schaub, Jr. on produce of Rosalie Girl of Sunnyside Farm, showing Superior's Janet Lee and King's Rosalie's Dixie; 3, Hudson Bros. on produce of Pride's Pauline of Meadow Lane, showing Paulette of Meadow Lane and Meadow Lane Paulina.

Thumb District Guernsey Show

THE list of exhibitors included: Howard H. Colby, Romeo; Bert Hart & Ben Colman, Colstream Farm, Metamora; Jack D. McCullough, Rochester; Henry L. Rheaumes, Rheaume's Valley View Farms, Inc., Dryden; Charles E. Sorensen, Farmington, and H. L. Wadsworth, Romeo.

Following is the list of awards:

BULL CALF

1, Langwater Monitor, Howard H. Colby; 2, Cesor King's Superb, Charles E. Sorensen; 3, Great Oaks K. Friar, Howard L. McGregor.

BULL, 1 YEAR AND UNDER 18 MONTHS

1, Great Oaks K Neptune, Howard L McGregor; 2, Great Oaks K Midas, Howard L. McGregor.

BULL, 18 MONTHS AND UNDER 2 YEARS

1, Cesor Ellton's Jason, Charles E. Sorensen; 2, Curtiss Candy Challenger Ace, Henry L. Rheaumes; 3, Great Oaks K Sargent, Howard L. McGregor.

BULL, 2 YEARS AND OVER

1, Caumsett King Royal, Grafco Farms; 2, Cesor Ellton's Count, Charles E. Sorensen; 3, Curtiss Candy Levity Marvel, Howard L. McGregor.

HEIFER CALF

1, Cesor King's Alma, Charles E. Sorensen; 2, Cesor King's Daphne, Charles E. Sorensen; 3, Langmeadow Mazelle, Howard H. Colby.

HEIFER, 1 YEAR AND UNDER 18 MONTHS

1, Rheaumes Valley View Pearl, Henry L. Rheaume; 2, Premier M. Naomi, Jack D. McCullough; 3, Langmeadow Raffles, Howard H. Colby.

HEIFER, 18 MONTHS AND UNDER 2 YEARS

1, Cesor King's Jennie, Charles E. Sorensen; 2, Antietam Jill, H. L. Wadsworth; 3, Great Oaks K. Susan, Howard L. McGregor.

COW, 2 YEARS OLD

1, Greenfield K Merry, Howard L. McGregor; 2, Willow Brook Monarch's Envy, Howard H. Colby; 3, Supreme Jean of Capitol View, Colstream Farm.

COW, 3 YEARS OLD

1, Langmeadow Redita, Howard H. Colby; 2, Willow Brook Monarch Darline, Howard H. Colby; 3, Lockshore Wendy, Rheaume's Valley View Farms, Inc.

COW, 4 YEARS OLD

1, Cesor Golden Olive, Charles E. Sorensen; 2, Nina K of Greenfield, Jack D. McCullough; 3, Starr Farms Red Rose, Howard L. McGregor.

SENIOR AND GRAND CHAMPION BULL

Caumsett King Royal, Grafco Farms.

JUNIOR CHAMPION BULL

Cesor Ellton's Jason, Charles E. Sorensen.

SENIOR AND GRAND CHAMPION FEMALE

Cesor Golden Olive, Charles E. Sorensen.

(Please turn to page 1808)

HOW MUCH IS THIS COW WORTH?

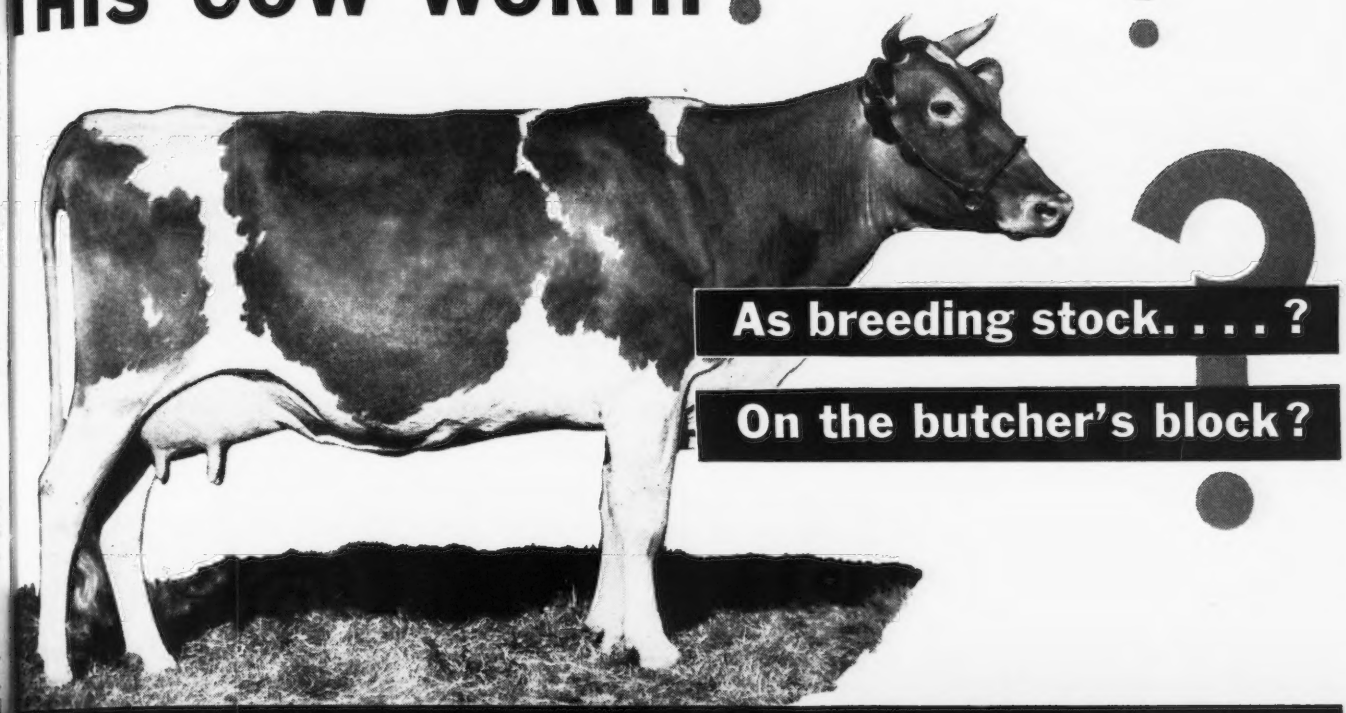

$10,000 worth of valuable cows saved from the butcher's block with a few quarts of Rex Oil

READ THIS REPORT FROM J. R. GILLHAM OF CLARENDON, TEXAS

"I have a dairy with some 100 head of cows, registered Jerseys and Holsteins. **Before I began using Rex Wheat Germ Oil last fall, I had marketed over twenty valuable cows in the preceding twelve months due to failure to breed. During the eight months I have used Rex Oil I have not had to market a single cow because of breeding difficulties.** I start with the cow at calving time and feed her the oil until she 'settles'.

"My neighbor, C. B. Roberts, Grade 'A' dairyman had seven cows that he was starting to market because they would not 'settle'. **After treating these cows for six weeks with Rex Wheat Germ Oil, he reports that each of the cows 'settled' and are with calf.**

"For your information I have a Master's Degree in Dairy Husbandry and know something of disease and breeding troubles."

OUR CLAIMS AND GUARANTEE:

Insist on Rex Wheat Germ Oil. Rex Oil contains important biological factors not found in other wheat germ oils. It is so pure you can take it yourself. **We guarantee that Rex Oil must SATISFY YOU or your money back. You alone are the judge.**

Prices: Gallon, $19.00; Quart, $6.00; Pint, $3.50. Get Rex from your dealer or order direct. We pay shipping charges.

FOR SHY BREEDING—
ONE PINT REX OIL
WILL TREAT 2 COWS

VIOBIN CORP., 200 OAK ST., MONTICELLO, ILL.
Please send me the following Rex Oil with the understanding that if I am not completely satisfied my money will be refunded.

Amount of Oil..... Price.....

Name .....

Street or R. F. D. .....

City..... State.....

Michigan Parish Shows . . .

(*Continued from page 1806*)

JUNIOR CHAMPION FEMALE
Cesor King's Jennie, Charles E. Sorensen.

GET OF SIRE

1, Charles E. Sorensen on Get of Cesor Mirth's King; 2, Howard L. McGregor on Get of Green Meads Proud Knight; 3, Howard H. Colby, on Get of Flying Horse Master's Monarch.

PRODUCE OF DAM

1, Howard H. Colby on Produce of Langmeadow Anita; 2, Howard L. McGregor on Produce of Jonquil's Doris of Greenfield; 3, Howard H. Colby on Produce of Hardy's Jill.

CALF HERD

1, Charles E. Sorensen; 2, Howard H. Colby; 3, Howard L. McGregor.

GRAND RAPIDS, MICHIGAN, SHOW

The exhibitors included: Ed Alles & Sons, Rockford; Mary L. Darling, Grand Rapids; Robert Henning, Coopersville; Lyle Hunsberger, Grand Rapids; Carl Johnson, Alto; Henry A. Modderman & Son, Marne; Arden Peterson, Ionia; Arlene Peterson, Ionia; Herman Rader, Howard City; E. W. Ruehs, Caledonia; Thomas Seelman, Rockford; J. Roy & Elton R. Smith, Caledonia; Joyce Stencel, Ionia and Milton Wilcox, Lowell.

Following is the list of awards:

BULL CALF, UNDER 6 MONTHS

1, Lyrene Tilip's Rex, Lyle Hunsberger; 2, Entry, Milton Wilcox.

BULL CALF, 6 MONTHS AND UNDER 12

1, Med-O-Bloom M. Major, J. Roy & Elton R. Smith; 2, Lyrene Dictator, Lyle Hunsberger; 3, Entry, Herman Rader.

BULL ,1 YEAR AND UNDER 18 MONTHS

1, Rosemont C. King, E. W. Ruehs; 2, Cowham Farm Abbie's Rex, Lyle Hunsberger; 3, Lyrene Beda's Rex, Adrian Alles.

BULL, 18 MONTHS AND UNDER 2 YEARS

Susan's Prince of The Annadale, Carl Johnson.

BULL, 2 YEARS AND UNDER 3

1, Cesor Pontiff's Prince, Henry A. Modderman & Son; 2, Lyrene Prince Albert, Arden Petersen.

HEIFER CALF, UNDER 6 MONTHS

1, Lyrene Tranquil, Lyle Hunsberger; 2, Entry, E. W. Ruehs.

HEIFER CALF, 6 MONTHS AND UNDER 12

1, Lyrene Wistful, Lyle Hunsberger; 2, Lyrene Wisteria, Lyle Hunsberger; 3, River Dale Martha, Henry A. Modderman & Son.

HEIFER, 1 YEAR AND UNDER 18 MONTHS

1, Curtiss Candy Daisy, Mary L. Darling; 2, Curtiss Candy Levity Harp, Robert Henning; 3, Rosemont F Songbird, E. W. Ruehs.

HEIFER, 18 MONTHS AND UNDER 2 YEARS

1, Maxim's Merry Judy, Thomas Seelman; 2, Lyrene Louise, Lyle Hunsberger; 3, Lyrene Countess, Lyle Hunsberger.

COW, 2 YEARS AND UNDER 3

1, Entry, Herman Rader; 2, Langmeadow Rocket, Ed Alles & Sons; 3, Entry, Lyle Hunsberger.

COW, 3 YEARS AND UNDER 4

1, Krysta's Coronet Joyce, Joyce Stencel; 2, Entry, Arlene Peterson; 3, Meadow-Gold Bonita, Lyle Hunsberger.

COW, 4 YEARS AND UNDER 5

Meadow-Gold Beda, Lyle Hunsberger.

COW, 5 YEARS AND OVER

1, Meadow-Gold Wistful, Lyle Hunsberger; 2, River Dale Ardis, Henry A. Modderman & Son; 3, Greenwald's L. Lula Bell, Ed Alles & Son.

SENIOR AND GRAND CHAMPION BULL

Cesor Pontiff's Prince, Henry A. Modderman & Son.

JUNIOR AND RESERVE CHAMPION BULL

Med-O-Bloom M. Major, J. Roy & Elton R. Smith.

SENIOR AND GRAND CHAMPION FEMALE

Meadow-Gold Beda, Lyle Hunsberger.

JUNIOR AND RESERVE CHAMPION FEMALE

Maxim's Merry Judy, Thomas Seelman.

Northern Indiana District Show

WHAT started ten years ago as an Elkhart County District or Parish Show has become an institution. Out of the Guernsey District Show and the Jersey Parish Show, the Holstein Black and White Show came what is now called the Elkhart County Dairy Week, which is held at Goshen annually with one day set aside for each breed and the whole week has become one of the good dairy events of Indiana.

This year the Guernsey show not only continued as a Northern Indiana District Show but a group came down who had exhibited in the Southwestern Michigan District Show, and Darius Kingen came up from Muncie following his participation in the Eastern Indiana District Show, so that this year's exhibit took on a statewide and even an inter-state complexion. Altogether there were 122 head of good cattle exhibited before close to 500 people and ably judged by J. H. Hilton, head of Animal Industry at the North Carolina A. & M. College, for many years professor of Dairy Production at Purdue, whose work and association is always welcome in Indiana.

The show, which for several years has been held more or less as a street fair on the Square in Goshen, this year was able to enjoy the excellent facilities at the Goshen Fair Grounds made possible by some well-planned and well-done construction in the last couple years sponsored by the American Legion as a civic enterprise. One hundred twenty-two head by 31 exhibitors with this kind of a setting and this kind of a background made a real event.

The exhibitors included: Mervin & Everett Eby, Elkhart; Elkhart County Steadfast Guernsey Bull Association, Elkhart; Harvey & Vada Fink, Goshen; Groth & Schust, Ft. Wayne; Earl Groth, South Wind Farm, Ft. Wayne; Darius Kingen & Son, Muncie; Russell Kistner, Elkhart; Kneipp Springs Farm, Rome City; Ross Martin, Elkhart; Phil Mishler, New Paris; Levi & Robert Myers, Myersmead; Will Nimtz, Berrien Center, Mich.; Smith & Todd, Ligonier; Stine Bros., Goshen; Oscar Weaver, Goshen; Otis Weaver, Goshen; Dale Weldy, Goshen; Russell & Esther Weldy, Elkhart; S. R. Weldy, Elkhart; and Russell J. Wenger, Goshen.

Following is the list of awards:

BULL CALF, UNDER 6 MONTHS
(4 in Class)

1, Valley Set T. Dan, Russell J. Wenger; 2, Entry, Russell Kistner; 3, Entry, Mervin Eby & Son.

BULL CALF, 6 MONTHS AND UNDER 12
(12 in Class)

1, Valley Set Timothy, Russell J. Wenger; 2, McDonald Farms S. LeRoy, Russell J. Wenger, Mervin & Everett Eby; 3, Y. C King's Charity Butterfat, Otis Weaver.

BULL, 1 YEAR AND UNDER 18 MONTHS
(4 in Class)

1, Meadow Lane Merry Pal, Will Nimtz;

WHERE TO BUY GUERNSEYS

MAINE

FOR SALE: Beach Farm Geraldine, born December 10, 1944. Sire: Wethersfield Ruler. Dam: Joyce of Maple Haven. She is due November 11, to the service of Runnymede Czar. Geraldine is medium size with an exceptionally nice udder. Her topline is perfectly level and she could be shown with good results if one cared to do so. Calfhood vaccinated. Offering entire herd for sale. Howard L. Ridley, Beach Farm, Wells.

FOR SALE: Caphir Farm Jubilee, born February 19, 1947, sired by Langwater High Honor (Sire: Langwater His Honor, see November 1 Journal, page 1486), out of Langwater Gold Dawn daughter. Straight, gentle, and showy, real fawn color. Grandam is daughter of Langwater Redemptor (Sire: Langwater Pharos). Maternally traces to Langwater Eastern King. Price $150.00 f. o. b. Portland. Herd Accredited—Bang's and T. B. Mr. and Mrs. Paul Roehrig, Caphir Farm, R. F. D. 1, Westbrook.

NEW YORK

FOR SALE: Guernsey bull, Foremost Acme 9th, purchased from Emmadine Farm. Born January 18, 1945. Sire: Foremost Acme. Dam: Butler Island Fayroyal Lilly. T. B. and Bang's Free. A. J. McNab, R. D. 1, Pine Plains.

WANTED TO BUY— Copy of "Langwater Guernseys," by Caldwell. Also, a copy of sale catalog of 1st Langwater Sale, 1916, 2nd Langwater Sale, 1920, and Dispersal, 1922. Also, Langwater Sales, 1936 and 1940. Let me know what you have, and the cost.

James Mott Hallowell
Cloverluck Farm
Pepperell, Massachusetts

EXPERIENCED HERDSMAN

to take charge of Guernsey herd in New Jersey. Good herd management including feeding, cleanliness, general health of herd and willingness to work for results, essential. One full time assistant. Excellent barns and working conditions. Six room house with all conveniences. Prefer ambitious married man in 30's. Give references and salary desired in letter.

Box 1206
Guernsey Breeders' Journal
Peterborough, New Hampshire

WANTED

young married man, of character and good references, as general assistant on 160 acre, modern pure bred Guernsey dairy farm, 35 miles northwest of Chicago. Good conditions, wages, opportunity for growth and advancement.

G. O. Fairweather
Route 2
Barrington, Illinois
Phone Dundee 812-J1

WANTED—FARM TRAINING

29-year-old graduate engineer, several years business administration, some farm experience, desires two years experience on well-managed, progressive farm prior to buying one of own. Prefer Ayrshire, Guernsey, or Holstein farm, 20-50 head, located in Massachusetts or Connecticut. Require housing for family of four. Qualified G. I. training. Address

R. F. Searle
23 Elliott Road,
Great Neck, New York

2, Valley Set Levity King, Russell & Esther Weldy; 3, Seco's Inspector's Princeling, Levi & Robert Myers.

BULL, 18 MONTHS & UNDER 2 YEARS
(2 in Class)

1, Gardenville Charity's Master, S. R. Weldy; 2, Lookwell T. Slogan, Russell Kistner.

BULL, 2 YEARS AND UNDER 3
(2 in Class)

1, Gayoso Levity Crown, Darius Kingen & Son; 2, Sterlingold Levity Lustrous, Smith & Todd.

BULL, 3 YEARS AND OVER
(2 in Class)

1, Alfacrest's King's Challenger, Groth & Schust; 2, Pine Manor King's Image, Elkhart County Steadfast Guernsey Bull Association.

HEIFER CALF, UNDER 6 MONTHS
(13 in Class)

1, Kneipp Springs Perfect's Polly, Kneipp Springs Farm; 2, Valley Set T. Laurabelle, Russell J. Wenger; 3, Valley Set T. Patsy, Russell J. Wenger.

HEIFER CALF, 6 MONTHS AND UNDER 12
(17 in Class)

1, La Har Va Emma, Harvey & Vada Fink; 2, South Wind Darnall's Adelia, Earl Groth; 3, Entry, Ross Martin.

HEIFER, 1 YEAR AND UNDER 18 MONTHS
(15 in Class)

1, Yellow Creek Show Girl, Oscar Weaver; 2, Elm Haven Image's Alida, Phil Mishler; 3, Yellow Creek Levity Pansy, Oscar Weaver.

HEIFER, 18 MONTHS & UNDER 2 YEARS
(20 in Class)

1, Lookwell T. Bella, Mervin Eby & Son; 2, Blossomdale Cadet's Jest, Stine Bros.; 3, Rosalie's Rosetta, Dale Weldy.

COW, 2 YEARS AND UNDER 3
(16 in Class)

1, La Har Va Emily, Harvey & Vada Fink; 2, Lookwell T. Beda, Mervin Eby & Son; 3, Starr Farm Miss Relief, Ross Martin.

COW, 3 YEARS AND UNDER 4
(5 in Class)

1, Meadow Lodge Climax Glow, Mervin Eby & Son; 2, South Wind Gusta's Daydream, Earl Groth; 3, Valley Set's Marie, Russell Wenger.

COW, 4 YEARS AND UNDER 5
(3 in Class)

1, St. Albans Actor's C Hale Spot Mervin Eby & Son; 2, Starr Farms Primrose, Darius Kingen; 3, Goose Valley Anette, Stine Bros.

AGED COW
(7 in Class)

1, Blossomdale Fantasy, Stine Bros.; 2, Clearland Butterfat Dolly, S. R. Weldy; 3, Libensam Pansy, Smith & Todd.

SENIOR AND GRAND CHAMPION BULL
Alfacrest's King's Challenger, Groth & Schust.

JUNIOR CHAMPION BULL
Valley Set Timothy, Russell Wenger.

SENIOR AND GRAND CHAMPION FEMALE
St. Albans Actor's C Hale Spot, Mervin Eby & Son.

JUNIOR CHAMPION FEMALE
Lookwell T. Bella, Mervin Eby & Son.

SENIOR GET OF SIRE
(4 in Class)

1, Stine Bros., on Get of Pine Manor

Carrot Oil Vitamin Conditioner for Dairy Feeds

Carrot oil contains the active vitamin of carrots needed for healthy reproduction and sleek, glossy coats.

Carrot Oil contains provitamin A, Carotene, plus other carrot elements. It is used by breeders to increase fertility, to produce healthy calves, and to develop sleek, glossy coats. Send Today for Free 36-Page Booklet.

This book gives details of function and uses of this great conditioner and describes 15 NRA feed concentrates offered. Every livestock breeder should have a copy.

NUTRITIONAL RESEARCH ASSOCIATES, INC.
Dept. 2 South Whitley, Indiana

BREEDER'S EQUIPMENT CO.
Supplies for Artificial Insemination of Animals
FLOURTOWN, PA.

Devoted exclusively to production of instruments and materials essential to the practice of successful artificial insemination.

NEW CATALOG NOW AVAILABLE

SICK COWS need DR. DAVID ROBERTS LAXOTONE

Loss of appetite in a cow usually means that she is SICK . . . perhaps suffering from constipation caused by partial paralysis of the bowels. Instead of drenching for this condition, give Dr. David Roberts LAXOTONE, dry on the tongue. It's much safer, more dependable . . . and easier both for you and the cow. Keep a can of LAXOTONE handy all the time.

ORDER FROM YOUR DEALER OR DIRECT IF NO DEALER

USE THE CONVENIENT COUPON BELOW

There is a Dr. David Roberts prescription for most curable animal ailments.

DR. DAVID ROBERTS VETERINARY CO., Inc.
23 Grand Avenue, Waukesha, Wisconsin

Ship at once, LAXOTONE as follows:

.....10 oz. cans at $1.00 - - - $.....

☐ Cash enclosed for $.....

☐ Send C.O.D. and I will pay Postman

Name.....

Address.....

.....

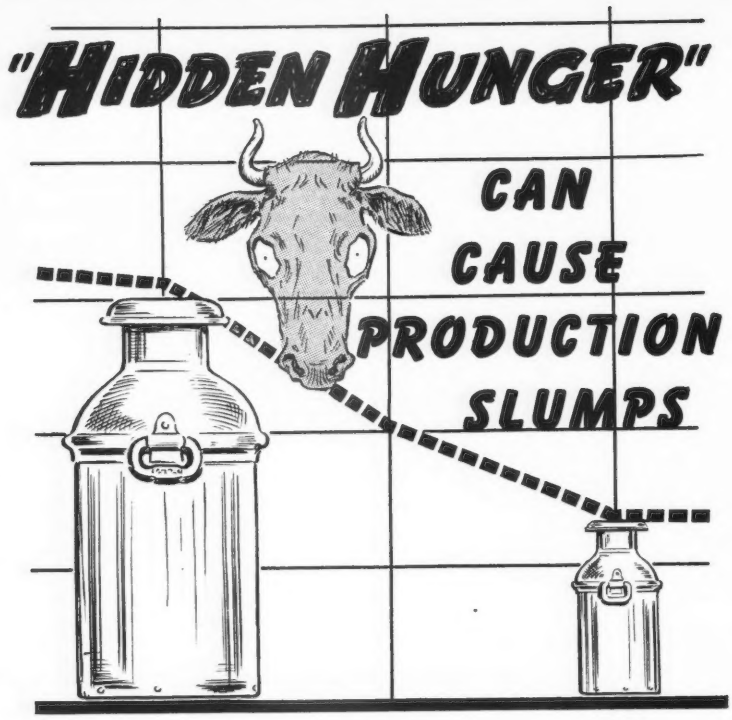

OCT. NOV. DEC.

Fall and Winter dairies *can* pay best. But, production slumps may reduce profits at this peak price season if your barn is invaded by:

***"HIDDEN HUNGER"*—Lack of essential mineral elements needed by livestock for sturdy health, rapid growth, peak production and reproduction.**

Insure your stock profits against "Hidden Hunger" Spring, Summer, Fall, Winter—year round—by supplementing their daily ration with MinRaltone. It contains 11 essential mineral elements, *plus* Vitamin D. *Write for free literature and the MinRaltone Plan of supplementary feeding for young and dry stock, milch cows, beef cattle, hogs and poultry.*

NEAR'S FOOD COMPANY, INC. Established 1899 **BINGHAMTON, N. Y.**

3 WAYS TO FEED MINRALTONE *year round*

NEAR'S

MINRALTONE

WITH VITAMIN D

MINERAL FEED SUPPLEMENT

for **HEALTH PRODUCTION PROFITS**

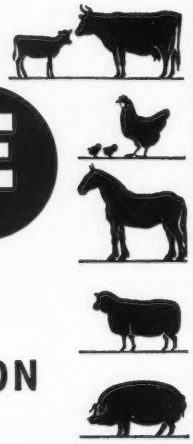

Copr. 1947 Near's Food Co., Inc.

King's Image; 2, Russell J. Wenger on Get of Langwater Timothy; 3, Ross Martin on Get of Langwater Monopoly.

JUNIOR GET OF SIRE
(6 in Class)

1, Russell Wenger on Get of Langwater Timothy; 2, Oscar Weaver on Get of Normandy Levity Reliant; 3, Kneipp Springs Farm on Ge of Pine Manor King's Perfection.

PRODUCE OF DAM
(5 in Class)

1, Mervin Eby & Son on produce of Lockshore Babs; 2, Stine Bros. on produce of Blossomdale Fantasy; 3, Russell J. Wenger on produce of Lookwell Sunshine.

BEST UDDERED COW
(5 in Class)

1, St. Albans Actor's C Hale Spot, Mervin Eby & Son; 2, Meadow Lodge Climax's Glow, Mervin Eby & Son; 3, South Wind Gusta's Daydream, Earl Groth.

Wyandot County Sale

THE Wyandot Guernsey Sale, sponsored by the Wyandot County Guernsey Club, Upper Sandusky, Ohio, was held on October 7. The sales committee consisted of D. W. Hankins, Leonard Gottfried and Ralph Honsberger. The 41 head sold for a total of $10,090, or an average of $246.10. It was a very even sale, as only two head sold for $500 or better, and only one animal brought less than $100.

The top animal, Guerndot Loretta's Consula, consigned by Ray Musgrave, Wharton, sold to H. C. & H. T. Kuns & Sons, Castalia, for $710.

S. C. Sprunger and Merle Knittle were the auctioneers.

Following is the sales list:

Earl Adams, Portage, Ohio	
Guerndot Roma's Laverna	$250
Harry Bardon, Upper Sandusky, Ohio	
Elmbrook Daisy	190
Raymond Bockbroder, Pemberville, Ohio	
Chestnut Ridge Triss's Rita	170
Clyde Fortney, Tiffin, Ohio	
Fabron's Buttercup B	210
Vernon Fries, Willard, Ohio	
Coronal Watchful (Bull)	140
Leonard A. Gottfried, Upper Sandusky, Ohio	
Guerndot Rosalind's Consort	170
Guerndot Rilda's Bopeep	155
Nolan Gross, Fremont, Ohio	
Elmbrook Charlotte	175
John O. Grubel, Carey, Ohio	
Guerndot Hulda's Badger (Bull)	70
D. W. Hankins, Upper Sandusky, Ohio	
Guerndot Dimple	310

Progressive dairymen and breeders, who exhausted 3 large printings of the 1st edition, will want the new information on latest developments in this thoroughly revised and enlarged 2nd edition.

Artificial Insemination of Farm Animals

Edited by ENOS J. PERRY

The only *complete* book in English on the revolutionary new technique that is bringing *increased profits through artificial breeding.* Completely revised and including new chapters on *The Role of Hormones in Reproduction* and *Factors Influencing Quality and Quantity of Sperm.*

Just published, 230 pages, illustrated, $4.00

At all bookstores, or
RUTGERS University Press
New Brunswick, N. J.

Frank Hauff, Upper Sandusky, Ohio
Buttercup's Fancy Bea..... 275
Ralph Honsberger, Nevada, Ohio
Twin Cedar Polly..... 270
Merle Hunker, Tiffin, Ohio
Orland Fern Lily..... 340
Koehler Brothers, Forest, Ohio
Caswell's Supreme Anna..... 300

Victor B. Hasselbach, Fremont, Ohio
Pine Ridge Annabelle..... 385
Ralph E. Krout, Forest, Ohio
Guerndot Hulda's Conda..... 250
H. C. & H. T. Kuns & Sons, Castalia, Ohio
Plain View's Rachel..... 360
Guerndot Loretta's Consula..... 710
Donald Leggett, Oak Harbor, Ohio
Darling Dimples of Woodside..... 160
W. B. Linnabary, Galena, Ohio
Comfort Ph Camelia's Clarice..... 270
Tuland Phale's Carol..... 220
Sarah of Weneeda..... 155
Judie of Russell Lea..... 200
Harry Pfeiffer, Upper Sandusky, Ohio
Guerndot Kate's Rosie..... 295
Caswell's Matchless Eleanor..... 300
W. F. Sherman, Kenton, Ohio
Bent Lane Penny..... 295
John W. & Esther F. Shultz, Galena, Ohio
Orland Nellie Pearl..... 295
Comfort Ph. Lavon's Leticia..... 500
Fan of Maple Grove Farm..... 235
Kenneth Smith, Tiffin, Ohio
Chestnut Ridge Holden Lady..... 250
Cliff Stokes, Fremont, Ohio
Guern-Way Pegs..... 200
Caswell's Margy..... 200
Clifford S. Suter, Nevada, Ohio
Knight's Dairy Maid Beatrice..... 165
Twin Cedar Selma..... 200
Virgil Swerline, Sycamore, Ohio
Pine Ridge Annalea..... 200
Evalon Fanny Maid..... 190
Alvin F. Theis, New Riegle, Ohio
Laura Rex of Maplelawn..... 200
D. H. Trease, Upper Sandusky, Ohio
Caswell's Matchless Yvonne..... 240
Polly of Walnut Ridge..... 150
Winhurst Farm, Nevada, Ohio
Meadovue Dotty..... 290
Werner Witschi, Upper Sandusky, Ohio
Emory's Maxine Florence..... 150

WOODEN FENCES AND GATES

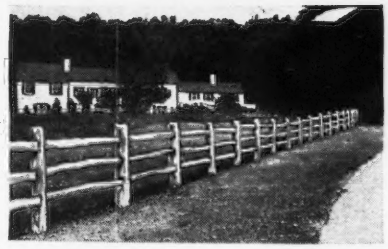

POST AND RAIL FENCE

A long time favorite because of its rugged, practical beauty. Selected hand-split Chestnut. Available in both the 3 and 4 rail types. Chestnut or Locust posts. A strong, beautiful, long-lasting all-purpose fence.

(Send for Catalog)

Rusticraft FENCE CO.

DAVID TENDLER, Est. 1918 — 93 King Rd., Malvern, Pa.

POST & RAIL, WOVEN PICKET, ENGLISH HURDLE FENCES
HORSEBACK GATES AND SELF-LOCKING FIELD GATES

DAISY *Cattle Markers*

DELIVERY ONE TO THREE DAYS POSTPAID
NO. 21—FOR NECK. Adjustable chain. Numbered both sides. $11.50 per doz.
NO. 17—FOR HORNS. Adjustable chain. $8.00 per doz.
NO. 25M—Marker Plates without chain. Key Ring Fasteners. $6.50 per doz.
NO. 38—DOUBLE PLATE NECK CHAIN. Upper portion strap; lower portion chain. $12.50 per dozen.

NO. 25—DOUBLE PLATE ALL CHAIN MARKER. Marker Plates SOLID BRASS, numbered both sides. Chain is brass plated. Weight, 1 lb. each.

Price: $14.50 per doz.

Sample mailed for $1.00. Write for folder.

GOLDEN ARROW FARMS
Dept. 7 — Huntington, Indiana

MADE TO MEASURE

WESTON STA-PUT KOW KOVERS

are the last word in style, fit, color, quality and PRICE.

Send postcard for new folder and price list.

WESTON MFG. & SUPPLY CO. 1938 SPEER · DENVER

MASTITIS IS BEING CURED

● We handle all latest effective treatments including **Penicillin** and new *"Sulfo"* drugs. Write today for particulars.

ANCHOR SERUM CO. (of Indiana)
INDIANAPOLIS, INDIANA

FOR SALE

. . . . Special four cow Trailer, new dual pneumatic tires. May be seen at Rosewald Farms, Hillsboro, New Hampshire. See Mr. Dodds, Farm Manager.

Start The New Year Right

Plan a regular advertising campaign. Send for special contract rates.

FOOT TRIMMING
Fitting for Sale or Show
If you want your cattle presented in top shape or if you need any feet trimmed.
Write
RALPH D. BACON
Box 25
BERLIN, MASSACHUSETTS

GLENN LECKY
AUCTIONEER
of Pure Bred Guernseys
Holmesville - Ohio

South's Leading Guernsey Auctioneer
AGENT
Lloyd's Livestock Insurance
TOM McCORD
Montgomery Alabama

MACE — CARLTON
PHOTOGRAPHERS
P. O. Box 1419
RICHMOND, VIRGINIA
Tel. 7-3677

STROHMEYER & CARPENTER, Inc.
Photographers of Animals
White Plains - Box 788 - New York

PHOTOGRAPHS
OF YOUR GUERNSEYS
GEORGE AKER
ROUTE 3 FT. WAYME 8, IND.
Phone Anthony 26713

Phone 61
Wolfe Photo Service
Specializing in
Livestock Photography
NORTH - South Carolina

FRED C. WETMORE
Livestock Photographer
1718 Alvin Avenue
Cleveland 9, Ohio
Phone: SHADYSIDE 2116

Economics . . .

(Continued from page 1773)

pre-war, and he is also charged freight on the goods to the island.

Guernsey is at present paying $625,000 a year in subsidies on human foodstuffs and it would cost a further $125,000 dollars annually to extend these to animal foods.

In order to assist the farmer to make a profit on his milk the Guernsey "States", or parliament, has voted a subsidy of $121,500 to enable the Dairy to pay an average price of 84 cents per gallon throughout the year, with highest rates from December to March, to encourage winter production. The retail price to the consumer is to remain unchanged at 12 cents per pint delivered.

Stewart Assumes Showalter Interests

C. D. M. SHOWALTER, Roanoke, Va., announces that his son-in-law, Dr. Ralph T. Stewart, with his daughter, Ernestine, have taken over his entire dairy interests. Dr. Stewart graduated from Iowa State College and got his Doctor's degree from the same place. He has had wide experience, and during World War II. was made Agronomist to work over European agricultural needs. Mr. Showalter regrets that he is not able to carry on personally but because of a weak heart and, that he is 82 years of age, it has been necessary to retire.

New Jersey Sales

THE New Jersey G. B. A. has been very active in assisting in the sale or purchase of several herds.

Robert N. Pilcher, Freehold, N. J., recently purchased the entire herd of pure bred Guernseys owned by De Witt T. Cauffiel of Farnshorst, Del., consisting of 52 head.

H. Carlton Jones, Holly Edge Farm, Mount Holly, N. J., recently purchased a herd of 28 head from Ezra Miller of Newtown, Pa.

Coyle Brothers, Stony Brook Farm, North Branch, N. J., have purchased the pure bred Guernsey herd, consisting of 26 head, from John Steinback, Mt. Bethel.

All three breeders are selling their milk under the GOLDEN GUERNSEY seal.

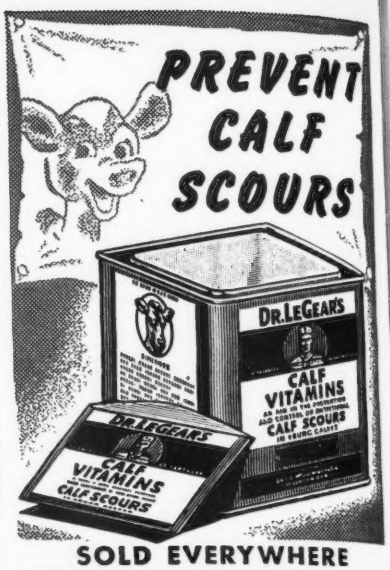

SOLD EVERYWHERE

PENICILLIN for MASTITIS
Amazing results reported. Low cost. Write for particulars to—
ANCHOR SERUM CO., Indianapolis, Ind.

"KANT-KOM-OFF"
COW COVERS
PATENTED

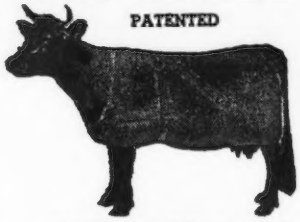

Write for Illustrated Price List
R. LAACKE CO.
1646 N. Third Street
Milwaukee 12, Wis.

TOMORROW'S
FEEDING PIONEER DAIRY FEEDS PROGRAM
TODAY!
A COMPLETE DAIRY FEEDING PROGRAM
That produces "Quality Results at Low Cost" — proven in the pail.
That pioneers in being different.
Feeds that are open — loose — flaky.
HALES & HUNTER CO.
CHICAGO 4, ILL. WILMINGTON 83, DEL.
MANUFACTURERS OF RED COMB POULTRY FEEDS

Northern Indiana District Show

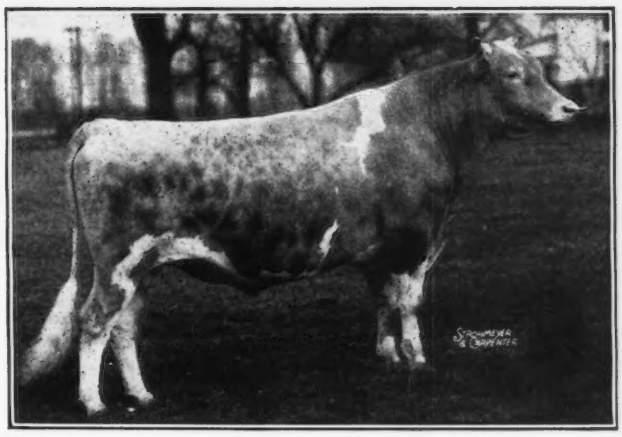

Alfacrest King's Challenger, Grand Champion Bull, owned and shown by Earl Groth & Clarence Schust, Ossian, Ind.

INDIANA has two groups that call themselves the Northeastern Indiana Guernsey breeders. The group that includes Allen, Adams, Huntington, Grant, Noble, Whitley and Wells Counties held their district show at the park at Uniondale on September 10. This was the first time that the Wells County G. B. A. had been host to this group. They outdid themselves. A big tent for the cattle and a smaller tent for the judging was pitched next to the ball park at Uniondale. The night before, with the cooperation of the Uniondale Merchants Association, a regulation softball game was held, followed by a showing of The American Guernsey Cattle Club film, "Creating a Standard of Excellence," followed by a regular movie program. Somewhere betewen 500 and 1,000 people were present when the Cattle Club's Type film was shown. The next day, 66 head of Guernseys were shown before close to 400 people. C. R. Huston, manager of Franchester Farms, Lyndhurst, Ohio, was the judge and did his usual job of placing and giving reasons that were interesting and were satisfying to everyone. "Hap" takes the job of judging a parish show seriously and does such a job of showmanship that the ringside feels they have learned something.

Between two of the afternoon classes Phil Legge, one of the principal cooperators among the Uniondale businessmen, introduced the State Senator from that District who, in turn, presented Dick James, Lieutenant-Governor of Indiana and State Commissioner of Agriculture. Lt-. Gov. James made a brief, but well done and well received, talk of about 15 minutes and then, together with his senator friend of the opposite party, stayed around for fully half the afternoon to watch the show and visit. Milo R. Reff, Uniondale, is president of the group this year, Roy Parmerlee, Huntington, vice-president, and Harry Lindstrand, Bluffton, is secretary and treasurer. These men, together with a number of the breeders, worked very hard and very successfully to put on the show. Harry Lindstrand, who is staff artist for the Journal as well as for the Indiana Guernsey News, used his ability in getting out a catalog as well as in getting out signs to go over the individual animals in the tent. Altogether the spirit and the turnout and the quality of the cattle and everything about this show marked it as one of the best of a long series of good events which this group has put on.

The list of exhibitors included: Dale L. Baker, Huntington; Earl Groth, Ossian; Chris Kramer, Keystone; Harry Lindstrand, Bluffton; Ernest McAfee, Bluffton; Jackie Lee McAfee, Bluffton; Dan Michael, Uniondale; Jesse W. Miller, Huntington; Mark E. Miller, Huntington; Richard J. Moser, Berne; James & Lillian O'Keefe, Huntington; DeLorn Pease, Keystone; Mr. and Mrs. Roy Parmerlee, Huntington; Milo R. Reff & Sons, Uniondale; Clarence Schust, Ft. Wayne; George L. Smith, Marion; Simon Springer & Son, Ossian; Max Stinson, Uniondale; Meyers & Stinson, Uniondale and Gerald Waters, Uniondale.

Following is the list of awards:

JUNIOR BULL CALF
(2 in Class)
1, Guernsey Grange Corporal, Milo R. Reff & Sons; 2, Entry, Ernest McAfee & Harry Lindstrand.

SENIOR BULL CALF
(4 in Class)
1, Entry, Earl Groth; 2, Ken Jo Dale Joliet, Dale L. Baker; 3, Parmerlee Place Joe, Mr. & Mrs. Roy Parmerlee.

BULL, 1 YEAR AND UNDER 18 MONTHS
(2 in Class)
1, McAfee Farms Foremost Tenor, Richard J.Moser; 2, Lone Pine Masterpiece, Milo R. Reff & Sons.

BULL, 18 MONTHS AND UNDER 2 YEARS
(1 in Class)
McDonald Farms King Eward, Kramer & Pease.

BULL, 2 YEARS AND UNDER 3
(5 in Class)
1, McDonald Farms Kingfish, George Smith; 2, Golden Grange Vigo, Mr. & Mrs. Roy Parmerlee, 3, Sun-Blest Farms Caesar, Meyers & Stinson.

BULL, 3 YEARS AND OVER
(1 in Class)
Alfacrest King's Challenger, Earl Groth & Clarence Schust.

JUNIOR HEIFER CALF
(8 in Class)
1, Entry, Max Stinson; 2, Entry, Simon Springer & Son; 3, Entry, Ernest McAfee & Harry Lindstrand.

SENIOR HEIFER CALF
(5 in Class)
1, Hoosier Farms Donna, George L. Smith; 2, South Wind Darnall's Adella, Earl Groth; 3, Yellowgold Boy's Cherry, Michael & Waters.

HEIFER, 1 YEAR AND UNDER 18 MONTHS
(13 in Class)
1, Graceland Eclipse's Lassie, James & Lillian O'Keefe; 2, Parmerlee Place Snowflake, Mr. & Mrs. Roy Parmerlee; 3, Wildwood Run's Meadow Queen, James & Lillian O'Keefe.

HEIFER, 18 MONTHS AND UNDER 2 YEARS
(10 in Class)
1, Glamour of Guernsey Grange, Milo R. Reff & Sons; 2, Cloverdee's Josephine, Jesse & Mark Miller; 3, Hoosier Knight's Rose, George L. Smith.

COW, 2 YEARS AND UNDER 3
(3 in Class)
1, Kramer Farms Hope, Kramer & Pease; 2, Kramer Farms Ilo, Kramer & Pease; 3, Collinwood Henrietta, Earl Groth.

COW, 3 YEARS AND UNDER 4
(4 in Class)
1, South Wind Gustas Daydream, Earl

Groth; 2, St. Albans Glamour's Octave, George L. Smith; 3, Ample Acres Faye, Simon Springer & Son.

COW, 4 YEARS AND UNDER 5
(2 in Class)

1, Pine Manor King's Donna, Earl Groth; 2, Alfacrest's A. C. Red Rose, Michael & Waters.

COW, 5 YEARS AND OVER
(6 in Class)

1, Boulder Hill's Adella, Earl Groth; 2, Victory's Susan, George L. Smith; 3, Eth-Mead County Flower, Mr. & Mrs. Roy Parmerlee.

SENIOR AND GRAND CHAMPION BULL

Alfacrest' King's Challenger, Groth & Schust.

JUNIOR CHAMPION BULL

Entry, Earl Groth.

SENIOR AND GRAND CHAMPION FEMALE

Boulder Hill's Adella, Earl Groth.

JUNIOR CHAMPION FEMALE

Hoosier Farm Donna, George L. Smith.

JUNIOR GET OF SIRE

1, Milo R. Reff & Sons on get of Pine Manor Lancer; 2, Mr. & Mrs. Roy Parmerlee on get of Ross Farm Champion Joe; 3, George L. Smith on get of Grain Meadow Knight.

PRODUCE OF DAM

1, George L. Smith on produce of South Wind Petunia; 2, Milo R. Reff & Sons on produce of Mollie of Guernsey Grange; 3, Jackie Lee McAfee on produce of Annette of McAfee Farms.

BEST UDDERED COW

Eth-Mead County Flower, Mr. & Mrs. Roy Parmerlee.

Winston-Salem—Forsyth Fair

By E. S. STOKES, County Agent

THE Winston-Salem and Forsyth County Fair, Winston-Salem, N. C., was held October 7 to 11. The ringside was well attended by a large number of Guernsey enthusiasts to watch Dr. J. H. Hilton, Head of Animal Husbandry Department of North Carolina State College, Raleigh, N. C., place the 77 head of quality Guernseys. Dr. Hilton stated before the showing that he wanted the people to take an active part and ask any questions which they might have regarding any placings. Consequently, the entire show was enjoyed by the people who welcomed the comments and reasons on each class by the judge.

Arden Farm, Clemmons, was the largest winner with their herd sire, Quail Roost No Max Hero, as the grand champion bull, and Appin's Nell, as the grand champion female. The junior champion bull was Langvalley Double Dynamo, owned by Maegeo Farms, Lexington. The junior champion was Langvalley Tide's Ramona, owned by Georgann Coble, Lexington.

The cow with the best udder was Maxim's Royal Agatha, owned by Emma Elizabeth Voss, Belew Creek. Dr. Hilton commented on the especially nice udder of this cow, and had her led around the ring so that people could see the type of udder that we can usually expect to give us the best milk returns.

Following is a list of awards:

BULL CALF, UNDER 6 MONTHS

1, Oaklawn Jay Prince, Emma Elizabeth Voss; 2, Entry, Mrs. Marie M. Shore; 3, Arden Maxim Don, Arden Farm.

BULL CALF, 1 YEAR AND UNDER 18 MONTHS

Langvalley Double Dynamo, Maegeo Farms.

BULL, 2 YEARS AND UNDER 3

1, Quail Roost NoMax Hero, Arden Farm; 2, Grandview Noble, Roy Peddycord.

BULL, 3 YEARS AND OVER

Bournedale Maxim La Noce Jay, E. S. Stokes.

HEIFER CALF, UNDER 6 MONTHS

1, Entry, Mrs. Marie M. Shore; 2, Arden's Maxim Goldene, Arden Farm; 3, Forest Hills Farm Clementine, Tommy Beroth.

HEIFER CALF, 6 MONTHS AND UNDER 12

1, Arden's Colfax Clara, Arden Farm; 2, Arden's Maxim Reta, Arden Farm; 3, Forest Hills Farm Donna, Lawrence James.

HEIFER, 1 YEAR AND UNDER 18 MONTHS

1, Arden Colfax Comet, Arden Farm; 2, Arden Colfax Princess, Arden Farm; 3, Maxim King's Matie, Thurmond Dillon.

HEIFER, 18 MONTHS AND UNDER 2 YEARS

1, Langvalley Tide's Ramona, Georgann Coble; 2, Langvalley Tide's Vivian, Eddie Coltrane Coble; 3, Arden's Colfax Aurelia, Arden Farm.

COW, 2 YEARS AND UNDER 3

1, Arden's Colfax Nancy, Arden Farm; 2, Grandview Noble Belle, Maegeo Farms; 3, Queenie of Forest Hill Farm, C. R. Pfaff.

COW, 3 YEARS AND UNDER 4

1, Maxim's Royal Agatha, Emma Elizabeth Voss; 2, Arden's Colfax Mary, Arden Farm; 3, Woodside Herman's Dotlee, Geraldine Pfaff.

COW, 4 YEARS AND OVER

1, Appin's Nell, Arden Farm; 2, Maxim's Majesty's Nettie, Maegeo Farms; 3, Senator's Buttercup, Emma Elizabeth Voss.

SENIOR AND GRAND CHAMPION BULL

Quail Roost NoMax Hero, Arden Farms.

JUNIOR CHAMPION BULL

Langvalley Double Dynamo, Maegeo Farms.

SENIOR AND GRAND CHAMPION FEMALE

Appin's Nell, Arden Farm.

JUNIOR CHAMPION FEMALE

Langvalley Tide's Ramona, Georgann Coble.

GET OF SIRE

1, Arden Farm on Get of Riegeldale Emory's Colfax; 2, Arden Farm on Get of Riegeldale Emory's Colfax; 3, E. S. Stokes on Get of Bournedale Maxim La Noce Jay.

PRODUCE OF DAM

1, Arden Farm on Produce of Glendale Queen Marie; 2, Roy Peddycord on Produce of Guthrie Farm's Nannie.

BEST UDDERED COW

1, Maxim's Royal Agatha, Emma Elizabeth Voss; 2, Arden's Colfax Mary, Arden Farm; 3, May's Romeo's Garnet, Albert Voss.

BUTTERFAT CONTEST

1, May's Romeo's Garnet, Albert Voss; 2, Senator's Buttercup, Emma Elizabeth Voss; 3, Arden Colfax Mary, Arden Farm.

Appin's Nell, Grand Champion Female, owned ann shown by Arden Farm, Clemmons, N. C.

McDonald Farms Governor

has been welcomed at HIGH MOWING FARM

McDONALD FARMS GOVERNOR

Sire: FOREMOST PREDICTION
Dam: GREEN MEADOW ROSETTE

We are grateful to McDonald Farms and appreciate the privilege of leasing this outstanding sire.

One of the Governor's daughters, McDonald Farms Gov Innocence, was the top female of the 1947 Guernsey Sale. She was purchased by the Curtiss Candy Company for $7,500. She won first place as a three-year-old at both the Minnesota State Fair and the National Guernsey Show at Waterloo, and second place at the Illinois State Fair.

A son of Innocence topped the Virginia State Sale at $7,500. A Governor's daughter topped the New York State Sale in 1946 and one of his sons was top animal at Michigan State Sale this year.

HERD FEDERALLY ACCREDITED—STATE BANG'S FREE

HIGH MOWING FARM

Wilmington, Vermont

ARTHUR D. PINKHAM, Owner

M. H. CHAPMAN, Herd Manager WILLIAM BROWN, Manager

Valleyrun Farms

BEDMINSTER PENNSYLVANIA

Bang's Free 14046
T. B. Accredited 532307

Goodbye. . . DESIGNER . . . we were glad to have you with us and are sorry to see you leave

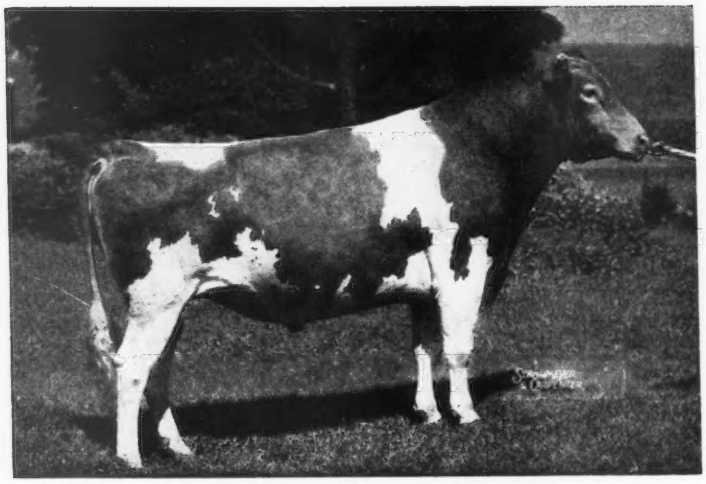

FAIRLAWN PEERLESS DESIGNER, A. R.

We want to thank Mr. A. H. Chambers, owner of Maple Lane Farm, and his manager, Tom Doyle, for permitting us to lease DESIGNER. The results of mating this proved sire to the great producing cattle sired by the noted son of Langwater Africander—Saugerties Africander—is truly astonishing. We now have twelve daughters and one granddaughter of Designer. As a group, they are outstanding for type and correct udders, with consistently high production.

To date we have completed records on five of his daughters, with two more on test. THE FIRST FIVE—2—365 days, (3x), and 3—305 days, (3x), HAVE AVERAGED 12812 milk, 614 fat. TWO WITH FIRST AND THREE WITH SECOND CALF.

JULIUS JACOBSON, Owner FLOYD SEVERSON, Herdsman KIRK LEPELLEY, Manager

Liseter Farm

T. B. Accredited 111895 .. Bang's Certificate 95

Our Bad Luck

can be

Your Good Luck

At Liseter we have a great cow family headed by four maternal sisters, all excellent individuals.

LISETER MERRY TOP'S CREAMCUP
16916—825—A

LIBELSUN'S AFRICANDER'S CREAMCUP
15637—701—A

LISETER MERRY MILKMAID
14982—697—AA

LISETER HARDFAST CREAMCUP
11214—582—Jr3—365

During the last four months, Africander's Creamcup, Merry Milkmaid and Hardfast Creamcup have all dropped bull calves. If they were heifers, they could not be bought, but being bulls, they are for sale. Therefore, our **bad luck** can be your **good luck** by your purchasing one of these calves.

Two of them are by Antietam Country Bond, A. R., a double grandson of Langwater Countryman, by Langwater Vagabond and out of Vallevue Country Colleen, 14433—689—GG.

One is by Caumsett Flame, whose 7 nearest dams average 16068—802, four immature, he by Caumsett Dynamo and out of Caumsett Royal Pearl, 19055—912—BB.

PRICES AND PEDIGREES FURNISHED ON REQUEST

Miss R. J. Austin
Mrs. J. Austin duPont } Owners
Ziba Bunnell, Manager

Liseter Farm **Newtown Square, Pa.**

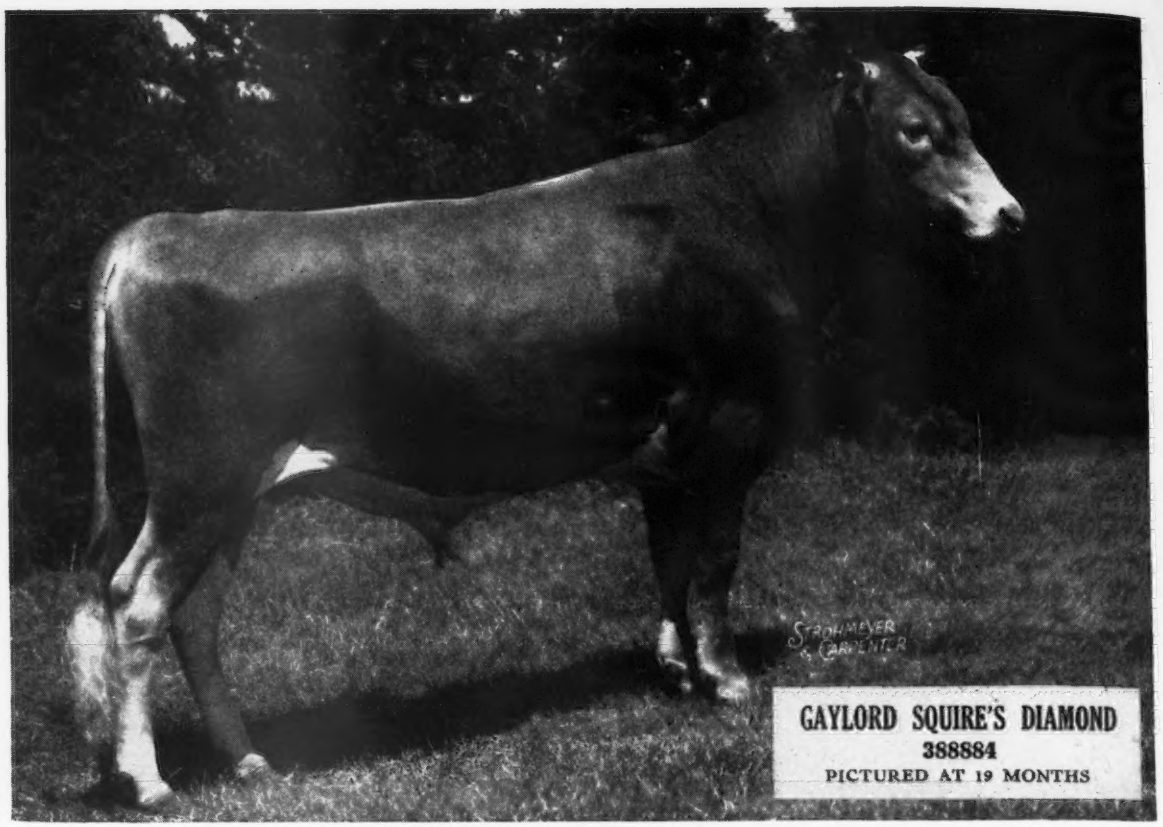

GAYLORD SQUIRE'S DIAMOND
388884
PICTURED AT 19 MONTHS

YOUR LAST OPPORTUNITY TO GET A SON OF LANGWATER COUNTY SQUIRE

We believe this will be our last offering of a son of Langwater County Squire since Squire will be fourteen years old this month.

Gaylord Squire's Diamond was born October 12, 1945, and is in use as a junior herd sire at our farms. Squire's Diamond was first prize calf at Missouri State Fair in 1946 and second prize at the Oklahoma and Tulsa State Fairs. His dam, Gaylord's Dimple Dolly has a record of 9726.7 lbs. milk and 600.3 lbs. butter fat, Class E, averaging over 6%.

Squire's Diamond is bred to a considerable number of heifers in our herd and his first calves will be arriving soon. His sire, Langwater County Squire, has three Class Leading daughters and 17 with records above 700 lbs. butter fat. Others now on test will make records above 700 lbs.

We are offering Squire's Diamond at a very moderate price

GAYLORD GUERNSEY FARMS

Box 1618 - Oklahoma City 1, Oklahoma

BANG'S ACCREDITED 3715 . . . T. B. ACCREDITED 544810

E. K. GAYLORD, Owner **T. H. HAYTON, Manager**

REGISTERED GUERNSEY CATTLE

GOLDEN GUERNSEY MILK

SPENCER'S LANDING FARMS

Another Class Leader . . .

Thanks to George W. Emde and C. W. "Jack" Robinson of Happyholme Farms, Lodi, California, for giving Spencer's Landing Amy the opportunity to show her full production possibilities.

Amy is a new leader in the 305 Day Division 3x milking with a record of 13809—629—Sr4 which places her 7th in her age group and also makes her a California State Champion.

In the show ring, Amy is also outstanding having placed 3rd in her class at the 1947 California State Fair and being the Grand Champion Female at the 1946 Sonoma County Fair, Humboldt County Fair, as well as others.

If it's type—plus production you want, consider Spencer's Landing Guernseys.

OFFICIAL RECORDS MADE ON TWICE DAILY MILKINGS UNDER REGULAR FARM CONDITIONS

CENTREVILLE ALLAN BROWNING LANE OWNER MARYLAND

Mt. Ararat Farms

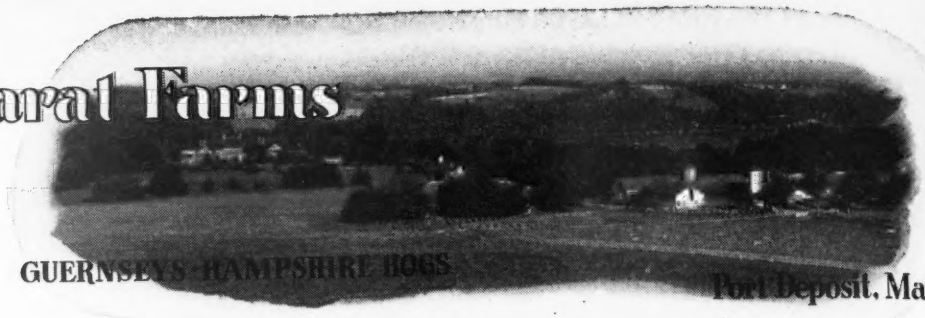

GUERNSEYS-HAMPSHIRE HOGS

Port Deposit, Maryland

MT. ARARAT FOREVER *Born: December 19, 1946*

Carries MARTHA inheritance close-up

His Sire

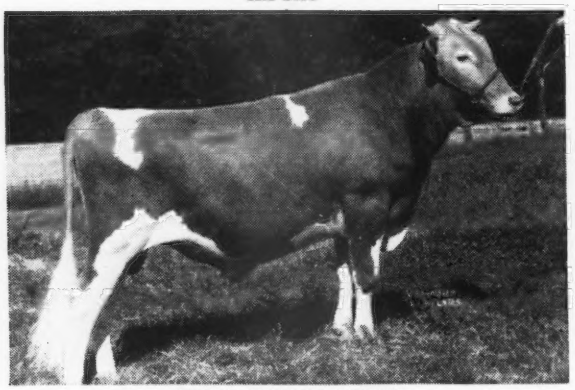

CESOR MURIEL ELBON
Sire: Cesor Ellton Maxim, a son of Cesor Bon-Ton, A. R.

His Dam

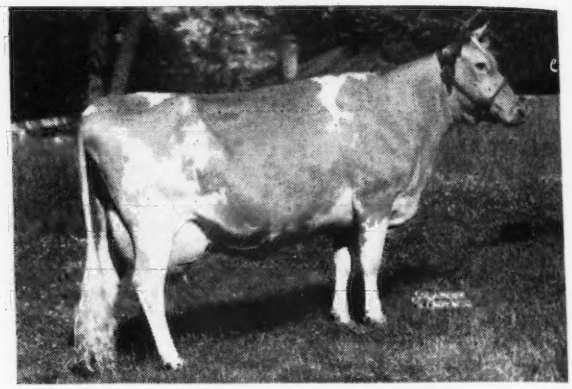

Photo Taken as a 4-yr.-old

REX'S ALEEN OF MT. ARARAT
9102—479—GG—2x; 9382—485—EEE
13102—597—Jr4—305C—2x
13800—560—5yrs—305C—2x (pending)
A daughter of Rex's Vox Pop of Bolton, A. R.
A little Butterfat added here.
Her dam a Butterfat-bred cow with, 594—FF; 588—AaA

His Maternal Grandam

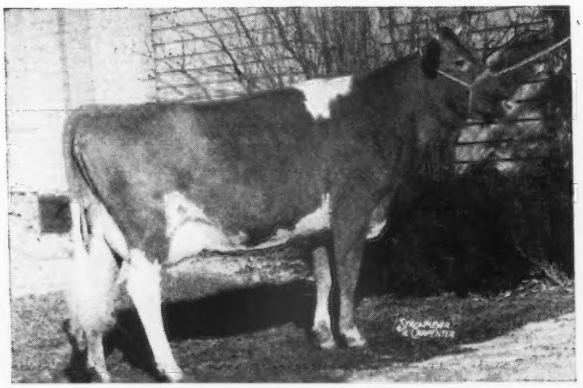

CESOR NOBLE'S MURIEL
11870—635—FF; 14508—753—D. On test, 9616—502—5yrs—305 (3x) in 251 days. A granddaughter of Martha. A well-grown, deep bodied, typy individual.

His Maternal Great Grandam

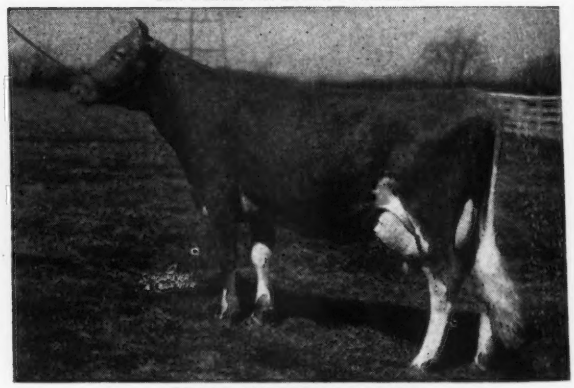

CESOR JUPITER'S MARIE
11854—689—GG; 13248—714—E
A daughter of Bournedale Martha, A. R., Gr. Ch. 1937, N.D.S.; Gr. Ch. 1938, Royal Winter Fair, Toronto; Gr. Ch. 1939, Waterloo Dairy Cattle Congress.

You can't go wrong with outstanding inheritance top and bottom and from a female that has proved herself year after year.

PRICE AND EXTENDED PEDIGREE ON REQUEST

Plan a visit to Mt. Ararat and see this fellow.

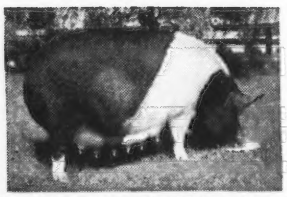

MT. ARARAT BRIGHT BEAUTY
3 star sow. Register of Merit No. 115

MT. ARARAT FARMS

Port Deposit, Maryland

DONALDSON BROWN, Owner
VERE S. CULVER, Manager
EVERT G. DENNY, In charge of herd

REX'S COWSLIP OF MT. ARARAT
First 2-year-old, Maryland State Fair, 1946

WESTERN GLOW FARMS, INC.

Home of World's Records and Class Leaders

Friedrichs Bros., Owners — **Bow, Washington**

Our Congratulations and Appreciation to the buyers of our cattle at the fall sales

The First Utah Inter-Mountain Guernsey Sale
Ogden, Utah—September 25, 1947

WESTERN GLOW ROYAL PERFORMER (Bull) $850, Russell Doty, Goleta, California.

WESTERN GLOW SERENE (Heifer) $600, O. S. Daines, Ogden, Utah.
WESTERN GLOW COUNTRY PRIM (Heifer) $1,000, L. L. Lombard, Klamath Falls, Oregon.

2nd Curtiss Candy Guernsey Sale
Cary, Illinois—October 6, 1947

WESTERN GLOW ULTRA MAY (Cow) $1,200, Lynn A. Hawkins, Silver Forest Farm, Forestville, New York.

We also wish to thank the contending bidders for their support of our animals at these sales.

WESTERN GLOW FARMS, Inc. Owners: FRIEDRICHS BROS. T. B. and Bang's Free **Rt. No. 1, Box 112 Bow, Washington**

His Get are Meeting with Approval...

FAIRLAWN ISLANDER

Born JANUARY 31, 1944

HIS PATERNAL GRANDAM

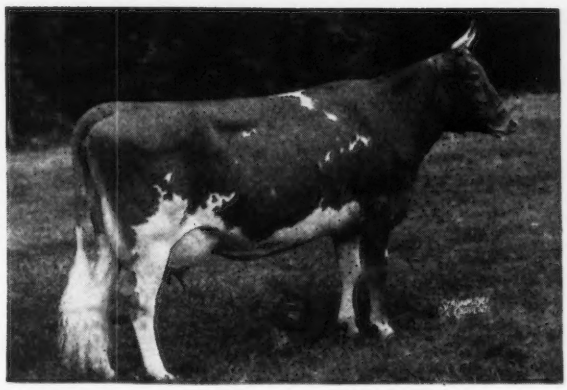

ISLANDER is sired by Bournedale Inheritance—sire of Afton's Golden Marie (sold for $10,000). Inheritance is out of

← BOURNEDALE GOLDEN CINDERELLA 15207—668—BB
1 A. R. son, 2 A. R. daughters. CINDERELLA is a daughter of BOURNEDALE MEMOIR — dam of ACE.

ISLANDER is out of Quail Roost Maxim's Milkmaid, 11997—596—FF. She is by **HIGH POINT PRINCE MAXIM,** A. R. out of Rose King's Jardiniere, 12612—602—F (3 A. R. daughters).
Line-bred to **Bournedale Princess Coronet** World Record Junior 4-year-old, 18859—1019—Jr4—365C. Reserve an ISLANDER SON NOW.

ISLANDER . . . Like our 2 Junior Sires — Bournedale Maxim's Nero and Bournedale Maxim's Frolic— ↓ **Traces to the Coronet Family.** It is from this line that Pine Manor Crown Jewel $14,000 and her daughter Pine Manor Courtesy $20,000 come.

We will sell — cows — bred heifers — bull calves, rich in ISLANDER inheritance.

Send for our sales list.

G. W. PALMER, Proprietor
H. A. HAVENS, Manager

ROBINLAWN FARM

GREEN BAY, VIRGINIA

It's a continuous story with

LANGWATER DARIUS, A. R.

16 A. R. daughters—more on test. Sire: LANGWATER VALENCIAN, A. R.

His Dam

LANGWATER DORINDA
12867—625—F

Darius daughters produce:

	MILK	FAT	AGE
Rosewald Violet's Milkmaid	13015	708	Jr2—365C
Rosewald Tulip	11806	604	Sr3—365C
Rosewald Janearius	12945	569	Jr3—365C
Rosewald Norma's Delora	11322	560	Jr3—305C
Rosewald Daisy's Felice	12377	545	Sr2—365C
Rosewald Morning Glory	11249	534	Jr2—365C
Rosewald Arlene	11135	531	GG
Rosewald Naomi	9999	527	EE
Rosewald Lady Rena's Deborah	10010	519	G

Darius Progeny are in Demand

One daughter sold for $2,700—another brought $2,000—a third, $1,500—another, $1,600.

Darius Progeny Win in the Show Ring

Sire of 1st prize Get of Sire, 1943, 1944, 1945; 1st Heifer Calf, 1943, 1944; 1st Senior Yearling and Junior Champion, N. H. Parish Show, 1943, 1944.

At the 1947 N. H. Parish Show Darius Sired

Junior and Grand Champion Bull
Junior Champion Female
1st prize Get of Sire
1st prize Cow 4 Years and Over
1st prize Cow 3 Years and Over
1st prize Heifer 18 Months and under 2 years
1st prize Bull Calf under 1 Year
Junior Champion Bull
1st prize Calf Heifer
1st 2-year-old
1st 4-year-old
1st Dairy Herd
1st Get of Sire
1st Produce of Dam
Senior and Grand Champion Cow
1st 18 Months Female
Junior Champion Female

His Grandam

LANGWATER DOREEN
13054—715—A
Full sister to Langwater Dora, 15327—833—A

Langwater Darius, sire of

ROSEWALD PETER PAN owned by Adohr Milk Farms
Junior Champion Bull, California State Fair, 1947
Junior Champion Bull, Pacific International, 1947

ROSEWALD HONORAS MONITOR
Grand Champion, P. E. I., Canada, 1947

ROSEWALD COLLEEN owned by Forges Farm, Inc., Plymouth, Mass., Junior Champion, 1943 N. H. Field Day.

Darius sons for sale out of good A. R. dams and good female lines.

Rosewald Farms and Darius Wish You All

A Merry Christmas and A Happy New Year

ROSEWALD FARMS - Hillsboro, New Hampshire

EST. WILLIAM NIEDNER, Owner FULLY ACCREDITED JAMES H. DODDS, Manager

Two Top Cows at Maywood

Their Sons

Will be for Sale

PINEMONT BRIGHT STAR

Born: JUNE 11, 1942
14899—788—Sr4—365 (pending)

Sire:
QUAIL ROOST BRIGHT KING, A. R.

Dam:
NITTANY MEADOWS VIOLET
10515—537—EEE
10548—527—CCC

ROSEWALD MAX'S CLEMENTINE

Born: SEPTEMBER 25, 1944
9866—541—Jr2—365 in 282 days

Sire:
ROSEWALD MAX

Dam:
GOLDEN ELEN OF HILL GIRT
12816—669—A

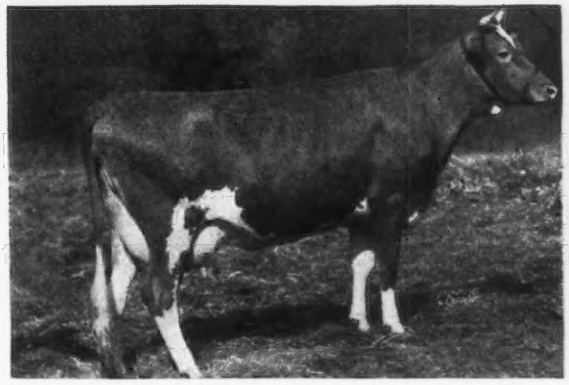

Both of these cows are bred to Riegeldale Maywood, A. R., first five tested daughters average 13427—714. If bull calves, they will be for sale.

Reserve a Maywood-bred bull today.

A Maywood Bull - Means a Production Bull

FEDERAL ACCREDITED 398201 . . . BANG'S CERTIFICATE 15067

MAYWOOD FARMS

STILLWATER
COLUMBIA COUNTY
Pennsylvania

CARTER BACHE, OWNER

Riegeldale Sale Among Tops

CATTLE representative of the best in Riegeldale Breeding and similar blood lines from twelve states were assembled at the farm for the first Riegeldale Consignment Sale, October 25, 1947. Buyers from twelve states and approximately 450 others interested in this line of breeding, aided and abbeted by Louis Merryman & Sons, Mort Granger, et al established this sale as one of the top sales of the year when 47 head sold for $67,975, averaging $1,446.27 each.

We are grateful to those breeders whose cooperation in the development of these cattle and their willingness to consign their best to the sale made it possible for us to achieve the results enumerated above. We wish for those who bought the inheritance represented in these individuals, a full measure of the success we have enjoyed in its use and propogation.

The consignments from Riegeldale, 4 females and two bulls averaged $2,150. **RIEGELDALE EMORY'S BETSEY,** 11410—607—Sr3—365C, a double granddaughter of Green Meadow Melba, sold to C. I. Carlson, Jr., Shady Oak Farm, Guilford College, N. C. for $5,100. Betsey leaves two full sisters, a daughter, sired by Riegeldale Emory's Maxim and a son, born October 8, sired by Riegeldale Emory's Conqueror. This bull is for sale.

RIEGELDALE EMORY'S BONNIE, a double granddaughter of His Majesty of Bournedale, went to Hill Girt at $2,600. Bonnie leaves a full sister and a son, born July 14, 1947, in the herd. The son is for sale.

RIEGELDALE EMORY'S ANNA, 9305—477—Jr2—365C—3x, out of Willowmere Princess Ann, (¾ sister to Willowmere Bell, dam of Quail Roost Maxim's Donna) was purchased by George Watts Hill for $1,800.

RIEGELDALE CONQUEROR'S CAMILLE, 11305—584—Jr3—365C (pending), a double granddaughter of Riegeldale Melba's Emory that traces through her dam to Riegeldale Flower, 14009—773—AA, member of 1st prize Get of High Point Prince Maxim, N. D. S. & The Royal Winter Fair, Toronto, Canada, 1938, was purchased by J. R. Kimberly for his Tryon, N. C. herd at $1,550.

RIEGELDALE CONQUEROR'S SHEIK, a bull, tracing three times to Green Meadow Melba and once to Bournedale Bellona, was purchased by John A. Rand, Salisbury, Conn., at $1,450. He should be a most profitable investment.

RIEGELDALE CONQUEROR'S ROYAL, a son of Riegeldale Emory's Conqueror out of Riegeldale Ben's Joyous, 11479—604—Sr—4365C; on retest, 225 days—9545—469—5yrs—365, was a bargain at $400 going to Dexter White, Chipley, Ga.

November 1, 1948 has been set for our sale next year. Like the consignments this year, selections will be made from herds having a satisfactory health status and where a program of Advanced Registry Testing is being followed. May we suggest that those who contemplate consigning to this sale, begin now making tentative selections to the end that we might have a more uniform lot of cattle to offer in our second sale.

Visitors Always Welcome

RIEGELDALE FARMS • TRION, GEORGIA

35 miles south of Chattanooga, Tenn.

RALPH W. COARSEY, *Manager* 27 miles north of Rome, Georgia, on Federal Highway No. 27

Federally Accredited for T. B. Certificate No. 540044 *State Accredited for Bang's Certificate No. 79*

Riegel

17th Glenburnie Sale, Friday, December 12, 1947

GLENBURNIE FARM, LAWRENCEVILLE ROAD, TRENTON, N. J.

TWENTY CONSIGNORS **4 BULLS - 30 COWS - 16 HEIFERS**

ACCREDITED AND BANG'S FREE CERTIFIED — INNOCULATED FOR HEMORRHAGIC SEPTICEMIA

FROM GLENBURNIE FARM

The Bulls are:

STERLINGOLD MELVIN

Dropped June 25, 1947, by Fairlawn Memoir's Performer. Melvin's 7 nearest dams average 13935 milk, 736 fat.

The Dam

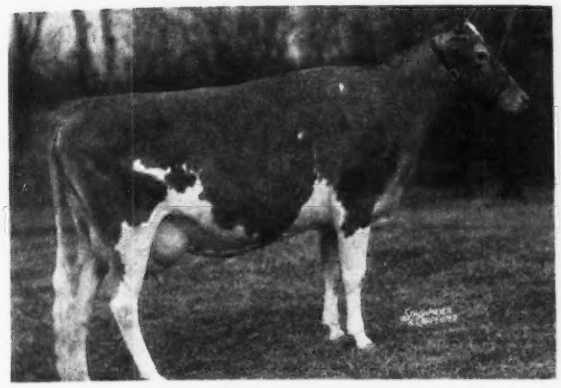

PINE MANOR LEVITY

12256—603—Jr2—365C. She by Pine Manor Levity King. He by Green Meads Taurus, own brother to Myhaven King and out of Green Meadow Levity. Next dam: Pine Manor King's Gloria, 8670—461—FF, made on 3 quarters. Next dam: Douglaston Princess Mary, 15024—727—DD, 3 A. R. daughters. She out of Green Meadow Florinda, 6 A. R. daughters include Douglaston Coronation Queen, 803—DD. Owned by McDonald Farms.

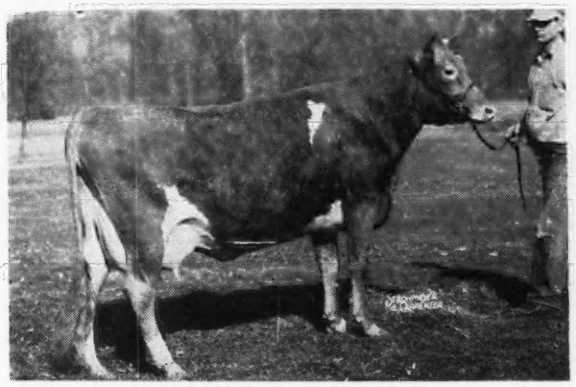

GLENBURNIE VESTA 2D

Her 7 nearest tested dams average 15403—722. She produced to 59 lbs. with first calf, 64 lbs. with second. Her record, 14287—660—E. Sold for $1,200 in the Glenburnie Sale, May 2, 1947. Her maternal sister classified Excellent, she sired by Glenheart and owned by Abbott's Dairies. In the Sale is Glenburnie Majestic. Dropped February 19, 1947. Sire: Coldspring's Romulus Majesty ($3,000); (Langwater Romulus—Maywick's Rosamond, 19376—872—A). Next dam: Glenburnie Vesta, 15124—651—A. Next Dam: Glenburnie Vangeline 2d, 13168—681—D. Next dam: Glenburnie Vangeline, 14718—744—AA.

W. P., P. L. & ANGIE BRUNDIGE
Columbus, Ohio, CONSIGN
2 due at Sale time.

One by Welcome-In Cupid, he by Langwater Chum, he by Langwater Valencian. Dam: Cherry Hill Annette, 560 fat. The second, a 4-year-old granddaughter of Langwater Shah has 10000 milk, 474 fat.

WILLIAM A. HYDE
Kennett Square, Pa.
4 daughters

Due at Sale time by Blakeford Jubilant (Langwater Reveller—Slogan's Judith, 17460—859—A—1095 T. M). One daughter of Jubilant has just completed a record of 730—Jr2 (pending).

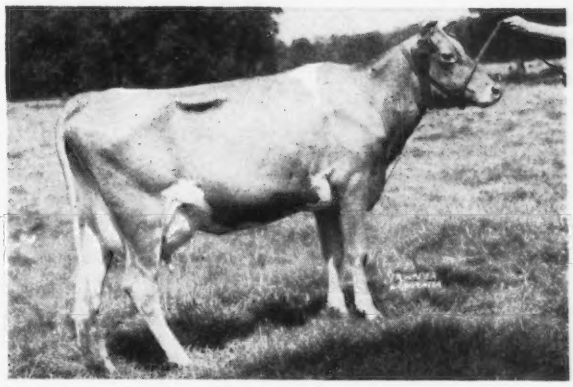

GLENBURNIE MASHER'S HERA

12214—610—F. Milked to 64.6 daily. 7 nearest tested dams average 14211 milk, 709 fat. Sold for $1,100 in Glenburnie Sale, May 2, 1947. Her dam: Glenburnie Hera, 13727—767—C. Next dam: Glenburnie Princess Hera, 14019—696—AA. She dam of Glenburnie Princess Hera 3d, 17442—832—BB, sold for $2,750 in Gardenville Dispersal. 2 daughters sold for $6,000 in Gardenville Dispersal. In the Sale is Glenburnie Herald. Dropped February 6, 1947. Sire: Glenheart, A. R.

REINFELD CONSIGNS

The Dam

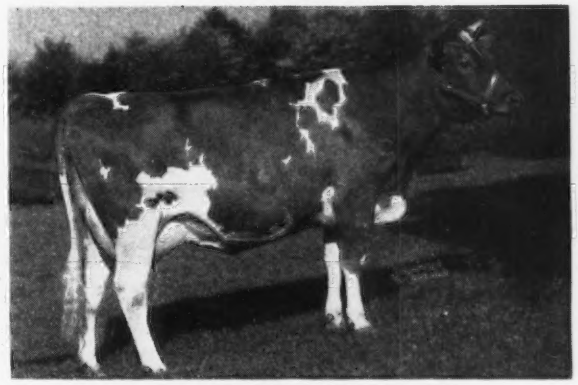

R. F.'S HIGHLANDER'S IRIS

On test 280 days with 8631—523—Jr2. Son in Sale dropped January 22, 1947. Sire: McDonald Farms Albill (Myhaven King—McDonald Farms Alleen). Next dam: Brockton's Irene, 15989—809—AA.

WILLOW COURT FARM
Chestnut Hill, Pennsylvania
MAXIM'S DASH

5-year-old, calved September 22, 1947. Sire: Quail Roost Prince Maxim (High Point Prince Maxim—Polly of Quail Roost, 15246—732—AA). Dam: Kemah Dash, by a son of Gold Mine's My Girl, a noted Show and Brood Cow.

ROSEWALD CONSIGNS
ROSEWALD BUTTERCUP

10408—564—G. Due November 25, 1947. Sire: Rosewald Il Duce Cavalier, (Mussolini—Rosewald Elberta, 608—D). Dam: Catamount Daisy, 12454—626—F.

ROSEWALD RAMONA, A. R.

Due November 17, 1947. Sire: Langwater Darius. Dam: Blakeford Honora, 12013—550—FF, she by Langwater Ambassador.

AFTON'S DAWN, 426—GG

Due December 4, 1947. Sire: Afton's Don, he out of Afton's Donna May Katherine. Dam: Afton's Anita, 11481—559—GG. 1 daughter over 700.

FROM GWYNLLAN FARM
GWYNLLAN RANGER'S BONNIE

2-year-old. Due January 26, 1948 to their Hornet son of Coronation Brilliant, 14581—637—A. Sire: Langwater Ranger. Dam: Peerless Bonnie Topsy, 503—G, she by Green Meadow Peerless 2d.

FOR CATALOGS WRITE:

The Pate Sales Company Phone 2-7587 **2064 Lawrenceville Road** **Trenton 8, New Jersey**

IOWA Guernseys

SUN-BLEST FARMS ADMIRAL

His 3 nearest dams average 14776—860

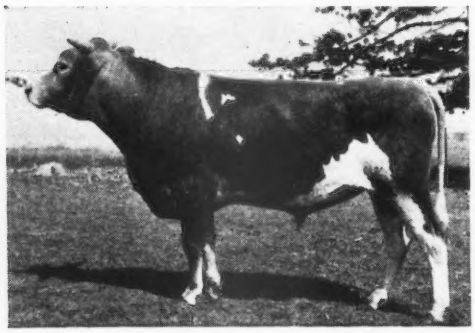

50% Blood Brother to ARGILLA BEACON
Sr. & Grand Champion Bull, 1947 National Guernsey Show.

SIRE: LANGWATER VICTORY, a son of Langwater Golden Bloom, 15178—1005—A. Victory is a double grandson of Langwater Moonlight.

DAM: ARGILLA C. FOAM, 14543—808—EE, Former Class Leader, a double granddaughter of Aiyukpa L. Czar, he a son of MIRTH.

HIS GET are most pleasing, but 10 out of his first 15 calves are BULLS. So, if you are looking for a bull calf with a lot of PRODUCTION behind him, consider one of these:

1. Dropped: June 21, 1947. Dam: Fisherman's Ardell, 6409—349—GGG. Her Dam: Ransom Angel's Ardell, 8164—472—DDD.
2. Dropped: June 23, 1947. Dam: Valor's Princess of Ocean Trail, 7243—379—GGG, a granddaughter of St. Albans Actor's Beauty.
3. Dropped: October 11, 1947. Dam: Green Valley Lady Jean, 8103—435—EEE, 9218—497—Sr4—305C, Iowa State Champion.
4. Dropped: October 19, 1947. Dam: Skyline Challenger's Lida, 7126—369—GgG. Her Dam: Skyline Charade, 12342—591—D.

Byercroft Farm • Logan, Iowa

H. H. BYERS, Owner — ALVIN H. RATH, Manager

Looking Ahead . . .

We Selected

A double Hero with a King Don Cross

BULL CALF . . . Born: February 28, 1947

We have just purchased an interest in this calf.

Sire: BOULDER BRIDGE GOLDFINDER
A son of Valleywood Valiant Hero, A. R., out of an A. R. daughter of Boulder Bridge Matchmaker, A. R.

Dam: BOULDER BRIDGE SULTANA
On test: 6730—296—Jr2—179 days.
A daughter of Green Meads King Don out of Boulder Bridge Quota, 13098—672—F, a daughter of Valleywood Valiant Hero, A. R.

Our Present Sires

BOULDER BRIDGE CONSUL
Several in milk. 15 or 20 daughters in the herd.

BOULDER BRIDGE CONFIDENCE
15 daughters in the herd.

BOULDER BRIDGE YANKEE

Send for our list of available bull calves.

Wynola Guernsey Farm — **Maracres Guernsey Farm**

INDIANOLA, IOWA

ACCREDITED FOR T. B. STATE BANG'S FREE CERTIFICATE — ACCREDITED FOR T. B. STATE BANG'S FREE CERTIFICATE

MARVIN L. MAHR, Owner — PHILIP L. MAHR, Owner

Sales Have Been Good

Congratulations . . . BURK BROTHERS, COLLINS, IOWA, upon the purchase of 2 daughters and a son of **ROSEBUD HERO'S REMINDER.** Also we wish to express our appreciation to Les Wilson, Superintendent and G. N. Dayton, President, Boulder Bridge Farm Company, Excelsior, Minnesota for their purchase of ROSEBUD FARM SQUAW, Curtiss Candy Company Sale, 1947.

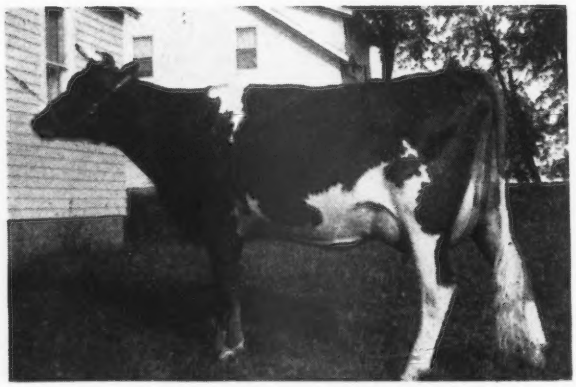

A REMINDER DAUGHTER

ROSEBUD FARM CHRISTINE

Recently selected by Burk Bros., Collins, Iowa., 1661—71.4—Jr2—41 days—2x, sold for $1,000.

Sire: Rosebud Hero's Reminder by Valleywood Valient Hero.

Dam: Rosebud Harriet, 10023—469—2x—D.H.I.A. 3-year-old, by Boulder Bridge Atlas and Mira of Boulder Bridge, 11112—552—2x—D.H.I.A. 4-year-old, classified **Very Good** (pending).

Rosebud Farm Results at the 1947 National Guernsey Show.

5th—2-year-old cow	**3rd—3 Best Females** (Bred by Exhibitor)
5th—3-year-old-cow	**3rd—Dairy Herd** (2 two-year-olds; 2 three-year-olds)
6th—Produce of Dam	**4th—Sr. Get of Sire** (Reminder)

Have a few sons of these good young cows and sired by Boulder Bridge King's Sun Ray (2nd 2-year-old, Missouri State Fair, 1947).

Rosebud Farm • **4 Miles East . . . POLK CITY, IOWA**
ALVIN W. HITZ & SON (BILL)

IOWA Guernseys

Annual Meeting Iowa G. B. A., Des Moines, Iowa

DON'T Forget the DATE . . .

December 13, 1947

Afternoon Session 2:00 P. M.—Evening Meeting 6:30 P. M.

Karl B. Musser, Secretary, The American Guernsey Cattle Club will be the featured speaker. Dean H. H. Kildee; Dr. C. Y. Cannon; Floyd Arnold and others from Iowa State College will also be with us. The Iowa Champion 4-H Club Member for 1947 will be presented with a Gold Watch from the Iowa Association, and Mr. Kilpatrick promises some real entertainment.

Make reservations with BILL HITZ, State Secretary
IOWA GUERNSEY BREEDERS' ASSOCIATION
SAVERY HOTEL IN DES MOINES

Suneslope Farm

Member Story County Co-op Breeders' Ass'n.

We have access to five proved Bulls.

KENFLEUR'S NELSON ALERT 301079
KENFLEUR'S ALERT LADDIE 301080
CHARM OF ROSEHILL 329555
GENE OF ROSEHILL 329554
ALERT PRINCE OF ROSEHILL 303154

Young bulls arriving now

Two Serviceable Bulls.

SUNESLOPE FARM

O. R. BENTLEY & SON — ROUTE 3, AMES, IOWA

Presenting . . .

Boulder Bridge King's Sun Ray

A son of Green Meads King Don

His Dam

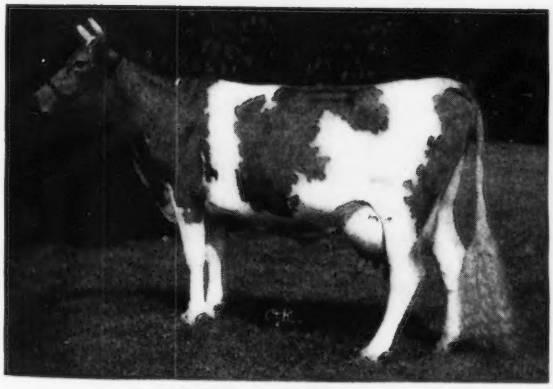

BOULDER BRIDGE NAN
14339—688—GG, 19364—906—AA

R. S. Kilpatrick has just bought a maternal brother to our bull (see III cover of this issue).

We can offer you a choice selection of SUN RAY sons out of good A. R. cows.

Send for prices and pedigrees.

STRINGTOWN GUERNSEY FARM

HARRY REESE & SON (LEWIS) — PRESCOTT, IOWA

Recent Additions To Our Herd
A TOP COW

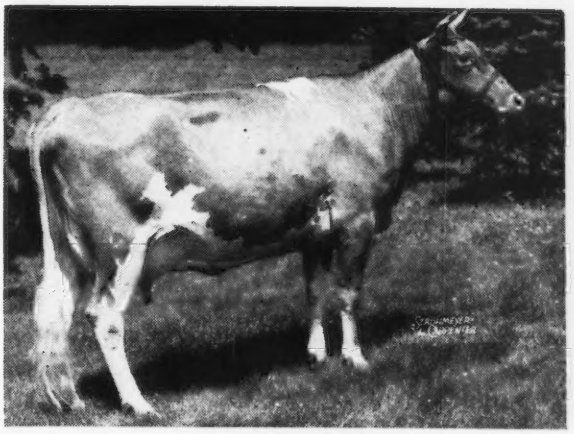

Boulder Bridge Rosetta
10734—563—Jr2—365C
Sold for $1950 to top the 1947 Minn. State Sale.
A NEW HERD SIRE
BOULDER BRIDGE PRECISION
A son of Valleywood Valiant Hero and out of Boulder Bridge Nan, 14339—688—GG, 19364—906—AA.
See the Boulder Bridge Farm Company advertisement III Cover of this issue.
Bull calves for sale by Gaylord's Squire's Fame, Pine Manor King's Reveller, Pine Manor Career.
Send for prices and pedigrees.

FEDERAL ACCREDITED T. B. NO. 412225
ALL CALVES BANG'S VACCINATED
R. S. KILPATRICK AND ROBERT JONES

IOWAGOLD GUERNSEY FARM
WOODWARD, IOWA

Sires . . .

that are playing an important part in building our herd

White Breast Admiral . . Born: August 1, 1938. He is sired by an A. R. son of Boulder Bridge Supreme out of a daughter of Woodend Africander, A. R. **One of the Caumsett Harvester, A. R.—Langwater Waldorf Cross.**

Boulder Bridge Steward, A. R. . . . Born: October 3, 1938. A son of Wyebrook Matchless, A. R., out of a 701 pound daughter of Boulder Bridge Silver King, A. R. Traces to Langwater Philosopher and Silverwood Diana, 20006—974—AA.

Gaylord's Squire's Fame . . . Born: August 16, 1942. Owned jointly by R. S. Kilpatrick and myself. A son of Langwater County Squire, A. R., out of Gaylord's Famous Girl, 12558—692—A.

STOCK OF THIS BREEDING IS NOW FOR SALE.

RALPH KEELING, Owner — **CARLISLE, IOWA**

MILK! MILK! MILK!

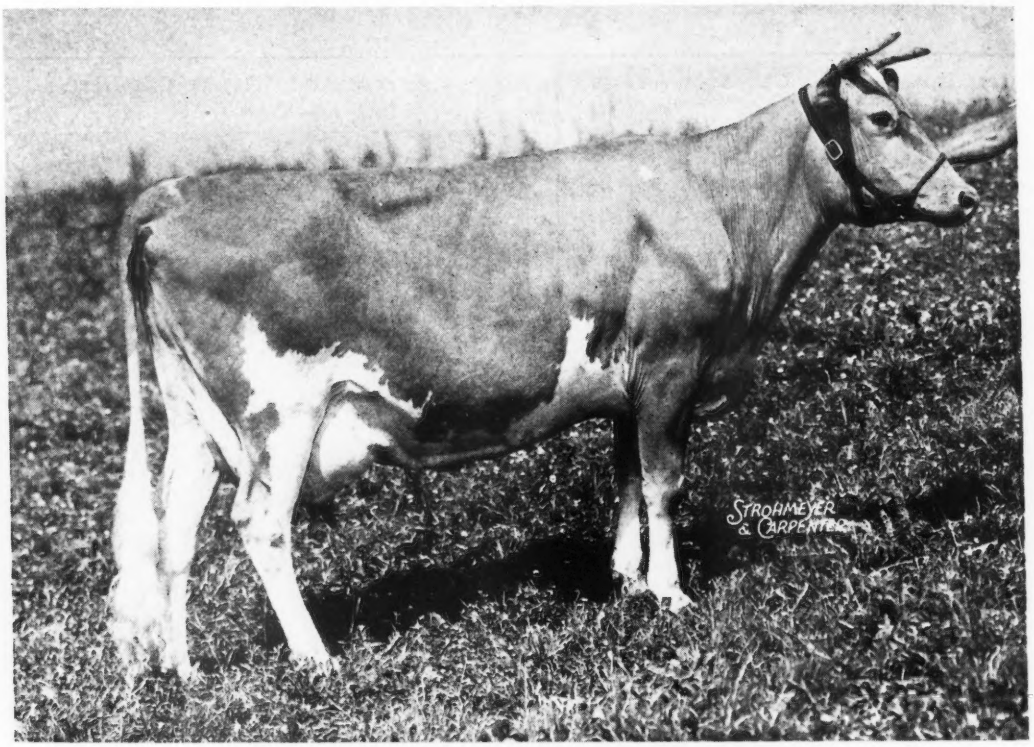

ERIC'S COTTIE OF BROOKDALE
11475—618—G
14824—834—5yrs—365C
17161—935—6yrs—365 (pending)

PRODUCTION! PRODUCTION! PRODUCTION!

Cottie has completed 3 records that average 14487 lbs. milk, 796 lbs. fat.

A GREAT BROOD COW
4 daughters in the herd

	MILK	FAT	AGE
GRACELAND FIRE-FLY	11275	560	Jr2—2x milking
GRACELAND COTTIE	11340	550	Jr2—365C (pending)

GRACELAND BOMBER'S COTTIE due to freshen now.
GRACELAND CONCENTRATE'S COTTIE Born: December 2, 1946

Cottie is in calf again to Foremost Concentrate. Cottie and her daughters are the kind of cow families we like to use for a foundation. We can offer sons of this and other good cow families by our sires in service.

All our Bulls are now A. R.

FOREMOST BOMBER, A. R.
(Foremost Templar—Superb's Faithful, 1077—6yrs—365C)
FOREMOST CONCENTRATE, A. R.
(Foremost Royal Valor—Foremost Icon, 686—CC)
LANGWATER ECLIPSE, A. R.
(Langwater Moonlight—Langwater Blanche 2d, 651—G)
RIEGELDALE EMORY'S STEADFAST, A. R. (Riegeldale Melba's Emory —Riegeldale McK. Angel, 512—G)

Graceland Guernsey Farms • Pickerington, Ohio

Please Address Communications to: T. B. AND BANG'S ACCREDITED
MR. AND MRS. O. C. BELT, Owners, 288 EAST LONG STREET, COLUMBUS, OHIO. PAUL PRIDDY, Manager

A BRIGHT NEW STAR in the West

☆

Chicona Caliph

Sire:
CHICONA BRANDON, A. R.
1 A. R. son, 26 A. R. daus.
Cadette of Chicona
12767—682—CC—888
Luisa of Chicona
11638—627—E—730
Novelty of Chicona
12382—593—DD—730
13041—579—5yrs—365—730

Dam:
CLAUDE OF CHICONA
8750—433—GHI—730
8805—445—DDD—610
9748—476—AAA—610
10164—477—AAA—610
10323—459—10yrs—305—610
1 A. R. son

*Class Leader

CHICONA BELMONT, A. R.
12 A. R. sons, 36 A. R. daus.
Chuckanut Linneta
*13156—823—Jr2—365C—1095
Chuckanut Princess
*17566—809—Jr2—365—1095

BUTTERNUT OF CHICONA
13666—774—A—730
3 A. R. sons, 1 A. R. dau.
Bright Eyes of Chicona
8651—432—FFF—610

LANGWATER SABEAN
3 A. R. sons, 4 A. R. daus.
Brown Eyes of Chicona
7228—429—GHI—730
Dawnita of Chicona
6956—328—GHI—730
8248—384—E—720

CLARISSA OF CHICONA
12441—646—AA
4 A. R. sons, 4 A. R. daus.
Chatelaine of Chicona
9565—465—G—730
11329—548—DDD—610
Carole of Chicona
8335—419—AAA—610

LANGWATER TRAVELER, A. R.
17 A. R. sons, 33 A. R. daus.
Pansy's Lady
13229—681—A
16302—784—A

BEAUTY OF CHICONA
8980—508—E
13563—742—BB
1 A. R. son, 1 A. R. dau.
Butternut of Chicona
13666—774—A

LANGWATER TRAVELER, A. R.
33 A. R. daus.
Pansy's Maryann
13327—645—AA
14781—768—A

BEAUTY OF CHICONA
1 A. R. son, 1 A. R. dau.
Butternut of Chicona
13666—774—A

LANGWATER VALIANT, A. R.
31 A. R. sons, 29 A. R. daus.
Langwater Lively
12450—647—F
18079—895—AA

IMP. SHEBA OF LANGWATER

LANGWATER TRAVELER, A. R.
33 A. R. daus.
Daisy of Chicona
12015—748—EE

CLOVER OF CHICONA
10699—562—F
1 A. R. son, 1 A. R. dau.
Clarissa of Chicona
12441—646—AA

Graysmarsh Farm, R. 2, Sequim, Washington

Address Inquiries to: • • • 1010 White Bldg. • • • Seattle, Washington

The 1947 National Guernsey Show is History

Here are some of our best Predictions . . .

LEFT TO RIGHT: McDonald Farms Della, 681—AA, 2nd Prize Aged Cow; McDonald Farms Flute, 721—5yrs—365, 6th Aged Cow; McDonald Farms Hope, 595—GG, 8th Aged Cow; McDonald Farms Henrietta, 514—Sr3—305C, 4th 4-yr.-old. These four cows in various groupings won 1st Get of Sire, 1st Production Get of Sire, 1st 3 Best Females bred by Exhibitor, 1st Produce of Dam and 2nd Dairy Herd.

Myhaven Kings . . .

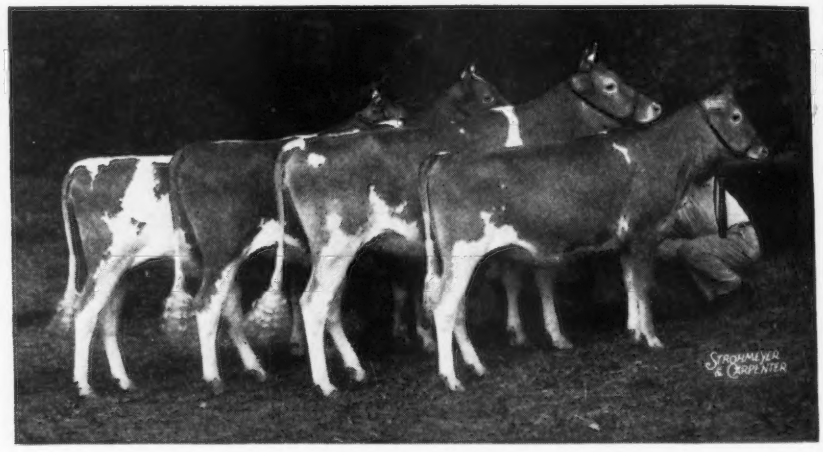

LEFT TO RIGHT: McDonald Farms King's Kalo, 1st prize Senior Yearling; McDonald Farms King's Leta, 1st Junior Yearling and Junior Champion; McDonald Farms King's Lodema, 6th Junior Yearling; and McDonald Farms King's Lolly, 1st Heifer Calf.

In addition to their individual winnings, this group was 1st Junior Get of Sire. A son of King, McDonald Farms King Don, was 1st 2-yr.-old bull.

McDonald Farms Guernseys exhibited by us won 9 firsts, 7 seconds, 1 third, and 1 fourth in 18 classes. In addition, McDonald Farms Gov Innocence, a double granddaughter of Foremost Prediction, was 1st 3-year-old for the Curtiss Candy Company. McDonald Farms Hester, a granddaughter of Myhaven King, was 1st 4-year-old for George W. Emde. She later topped the Curtiss Candy Sale at $13,000. McDonald Farms Golden King, a son of Myhaven King, was 4th Aged Bull for Gail Peters.

Our entire show herd was bred by us except one animal and that one did not get in the money.

The place to buy the good ones is where good ones are bred.

Breed by Choice Not by Chance

McDONALD FARMS - Cortland, New York

J. M. McDONALD, Owner — K. C. SLY, Manager

THE

Pennsylvania Guernsey Breeders' Association's Sales Pavilion

was opened for business and dedicated with over 600 people in attendance at the opening sale on November 7, 1947.

93 Head sold for an average of $406.18.

We are greatly indebted to consignors, buyers and Guernsey friends who all helped to make the opening such a tremendous success.

Sixteen breeders donated the proceeds of their animal sold in the sale. Those names are listed below, with an asterisk in front of those who guaranteed $500 or whose animal brought $500 or more.

Antietam Farm, Chester A. Lyon
*Applebrook Farm, Chas. P. O'Connor
Witchwood Farms, Philip Baur
Esco Farm, H. E. & M. B. Cann
Highland Farms, J. Thomas Carman
Brookvale Farm, J. Donald Conn
*Carter Bache
Cecil E. Lammey
*Coldsprings Farm, S. C. Price
Goodleigh Farm, Dorrance Reynolds
Red Ridge Farm, Ernest Ritter
*Mordele Farm, Morris E. Stoudt
*Gwynllan Farm, A. D. Thayer
*Sterling Farms, A. J. Sordoni
Green Hills Farms, Mr. & Mrs. R. J. Walsh
Glenburnie Farms, H. M. Pate

The majority of consignors in the sale volunteered 25% deduction instead of the usual 10%. We gratefully acknowledge this long list of names indicating, in back of the name, how many animals were consigned at that rate.

Caroline Archer 1
Irvin Benedict 1
Walter Binkley 1
Howard Bomberger 1
Clyde Breneman 1
John Breneman 1
Alvin Bush 1
Wm. Clark 1
Robert Delp 2
R. H. Ferguson 1
D. L. Gallagher 2
Barbara Glick 1
John Hagan 2
H. G. Haskel 2
Herman Hege 2
A. M. Kennel 2
Donnell Marshall 2
Louis Merryman 1
R. J. Rider 1
Jacob Rissler 1
Raymond Rohrer 1
Harry Shenk 1
H. H. Snavely 1
H. H. McConnell 2
Roy Trainer 4
Geo. Wilkinson 1
C. E. Witmer 1
M. K. & Edw. Zimmerman 1

It also gives us great pleasure to acknowledge contributions from 56 individuals or companies who have donated $100 up to $500 (those donating $500 indicated with an asterisk) towards the Sales Pavilion Fund which is greatly gratifying. We particularly want to call your attention to sixteen concerns from out of the State who have taken such keen interest in this project and have contributed so liberally toward the fund that will be used to further improve the buildings and grounds.

Abbott's Dairy, Westville, New Jersey
Afton Farm, Florham Park, New Jersey
*Applebrook Farm, West Chester, Penna.
Breuninger Dairies, Philadelphia, Penna.
Brighton Farms, Linwood, New Jersey
Cassel, C. E., Hershey, Penna.
Caumsett Farms, Huntington, Long Island, N. Y.
Codorun Farms, York, Penna.
Coldsprings Farm, Hazleton, Penna.
*Delaware Guernsey Breeders' Ass'n.
Eshelman, John W. & Sons, Lancaster, Pa.
Forges Farms, Plymouth, Massachusetts
Fritzlyn Farm, Pipersville, Penna.
Grayce Farms, Dalton, Penna.
Gwynllan Farms, Gwynedd Valley, Penna.
Hagan Farms, Poughkeepsie, New York
Hall, Gordon, Princeton, New Jersey
Hartford Livestock Insurance, Inc., Chicago, Ill.
Hill Girt Farm, Chadds Ford, Penna.
Hominy Hill Farms, Colts Neck, New Jersey
Hopper, Dr. E. B., Ridgewood, New Jersey
Klauder, George, Philadelphia, Penna.
Laurel Locks Farm, Pottstown, Penna.
Lauxmont Farms, Wrightsville, Penna.
Liseter Farms, Newtown Square, Penna.
Maywood Farm, Stillwater, Penna.
McDonald Farms, Cortland, New York
Mercer, Vernon T., West Chester, Penna.
Mordele Farms, Riegelsville, Penna.
Mt. Ararat Farm, Port Deposit, Maryland
Mulhocaway Farm, Clinton, New Jersey
Noonan, R. D., Inc., York, Penna.
*Norwood Farms, Quarryville, Penna.
Parker, H. J., Quakertown, Penna.
Pate, Harry M., Trenton, New Jersey
Pebble Hill Farm, Doylestown, Penna.
Penn Dairies, Lancaster, Penna.
Peterson, William O., Greensburg, Penna.
Pine Grove Farms, Binghamton, New York
Ramos, Mrs. Arturo, Rushland, Penna.
Rohrer, William J., Lancaster, Penna.
Rovadale Farm, Montoursville, Penna.
Samworth, John, Dalton, Penna.
Silver Forest Farms, Silver Creek, N. Y.
Snyder, George, St. Johns, Penna.
Stauffer, Lloyd E., Douglassville, Penna.
Tarbell Guernsey Farms, Smithville Flats, N. Y.
Trainer Farms, Quakertown, Penna.
Weyhill Farm, Bethlehem, Penna.
Wilgorlan Farms, Titusville, New Jersey
Williamsport Milk Products Co., Williamsport, Pa.
Witchwood Farms, Spring House, Penna.
Woodacres Farm, Princeton, New Jersey
Worthington, Alvin, Newtown, Penna.
Wyno Farm, Muncy, Penna.
Yost, F. S. & Son, Stillwater, Penna.

THE SALES PAVILION COMMITTEE:
Fred Weigle, Chairman, Douglas Gilpin, Floyd Hartzel, A. M. Kennel, Col. Chas. O'Connor, Wm. O. Peterson, M. E. Stoudt, Elgin Warren.

PENNSYLVANIA GUERNSEY BREEDERS' ASSOCIATION

1211 Payne-Shoemaker Building, Harrisburg, Pennsylvania. Wm. H. Juzi, Field Secretary

Congratulations and Best Wishes

To Marquise Lela de Talleyrand, Gwyn Careg Farm, Abington, Connecticut, on your purchase of

WOLFPEN ASSAM

Born: DECEMBER 10, 1944

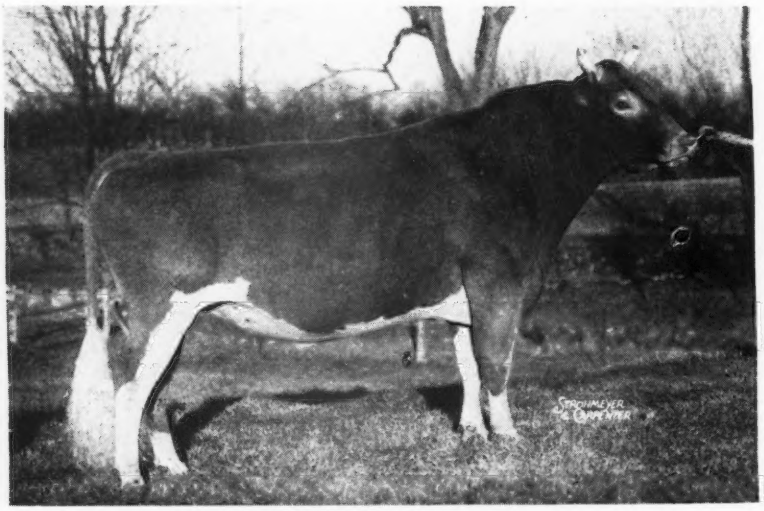

His Sire

LANGWATER LIVELY LAD

Sire:
LANGWATER COUNTRYMAN, A. R.

Dam:
LANGWATER LIVELY LASS
11813—672—G
A daughter of Langwater Valencian, A. R.

We wish you all success with your new herd sire

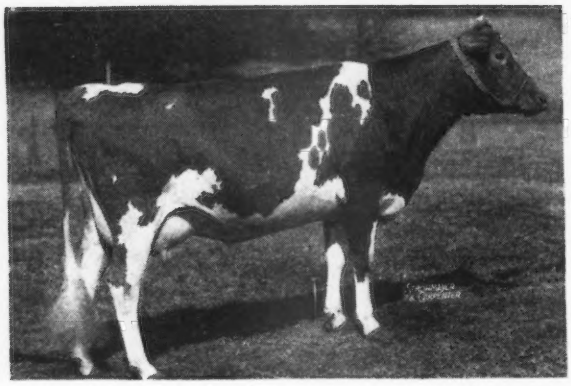

A Lively Lad Daughter

WOLFPEN CHRISTMAS EVE
9109—420—Jr2—305 (3x) in 240 days.

Lively Lad sons out of top A. R. cows available

His Dam

WOLFPEN ANXIETY
10652—719—BbB
2nd Dam: WOLFPEN ANNIE
12698—795—B

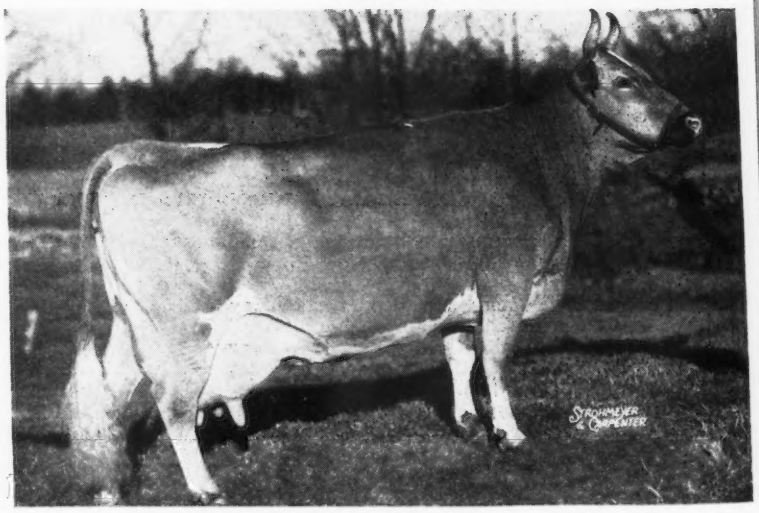

Write us for price and extended pedigree.

Better still, visit us.

WOLFPEN FARM

SOUTHBORO, MASSACHUSETTS

CAMERON BRADLEY — MRS. J. D. C. BRADLEY — STUART MALCOLM, Herdsman

Presenting... Another Anchor Daughter...

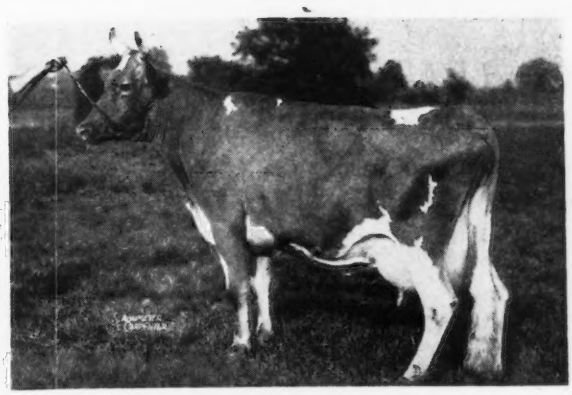

LANGMEADOW ADA

LANGMEADOW ADA—9773—414—Sr2—305C; on retest, 5553—236—AHI—131 days—2x (pending). Dam of LANGMEADOW ROCKET, that topped Lamoreaux Dispersal Sale at $950.

Records of 12 ANCHOR daughters average, 11569—533—all immature, 2 four-letter and rest, except two, double letter. CESOR PONTIFF'S ANCHOR'S first 12 daughters to freshen showed an increase of 1390—53 over their dams (mature equivalent, 3x milking).

ANCHOR is out of BOURNEDALE CINDERELLA, 15207—668—BB, one of the best uddered and finest show cows of the breed, 1st 4-years, Senior and Grand Champion, Mich., 1938; 1st Aged, Reserve Senior and Grand Champion, Mich., 1940, and 1st Aged, Senior and Grand Champion, Ohio, 1940. On the top side he also has MAXIM OF BOURNEDALE, LANGWATER PHARAOH and LANGWATER ANGELA, 19003—940—A.

FOR SALE NOW—we have ADA'S bull calf dropped June 20, 1947. His Sire, FLYING HORSE MASTER'S MONARCH, whose 3 nearest dams average 18386—1010; his 7 nearest dams average 15775—877. His Dam, FLYING HORSE ROYAL ROSE, 22558—1154—5yrs—365C—1050 T. M.; 15059—853—GG—is the only Guernsey to make a World Record as a 2-year-old and also as a 5-year-old. In his 3 generation pedigree appear 10 cows holding 4 World Records and 13 Class Leading Records.

LET THIS INHERITANCE GO TO WORK FOR YOU

Write us for extended pedigree and price.

COLBY DALE FARMS
ROMEO, MICHIGAN

HOWARD H. COLBY, Owner
JOHN D. MCKELVEY, Manager
HAROLD L. HAYES, Herdsman

We Will Sell

As a Group

30
Head Top Guernseys

The Best Blood Lines

Includes:

Cows—Bred Heifers and Young Heifers

The herd has been classified, and the cows offered will average an 85 score.

One or two bulls will be offered.

We are reducing our herd, but plan to keep 15 head.

Inquiries Invited

Full details gladly furnished.

Address Box 1203
Guernsey Breeders' Journal
Peterborough, New Hampshire

1871 Mainstone Farm 1947

Mainstone Betty

13891—643—12 yrs., has gone but her influence carries on in the herd.

Her Daughters . . .

MAINSTONE EVELYN
14461—642—6yrs—365 (pending)

MAINSTONE BETTY'S ANNA
15485—717—Sr3—365C (pending)

MAINSTONE BETTY'S COQUETT
Sold Stanerigg Farm, Bethel, Connecticut.

Her Son . . .

MAINSTONE CRUSADER by Chedco Premier, A. R., carries on the blood of this great old cow. His daughters look very promising. His sons will be for sale out of high producing A. R. dams.

T. B. TESTED - VACCINATED UNDER STATE SUPERVISION

WAYLAND, MASSACHUSETTS

ANDREW KETCHEN
Manager

HERSCHEL BURT
Charge of Herd

Tarbell Guernsey Farms

FOUNDED 1816

Great Cows • DAM and PATERNAL GRANDAM of TARBELL FARMS DOUBLE CHAMPION

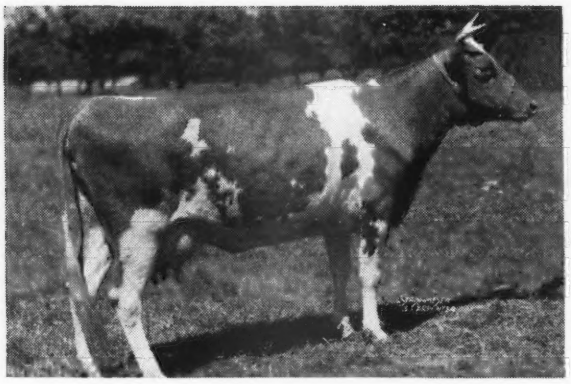

TARBELL FARMS PEERLESS MARGO
10848—596—GGG
18501—1013—Jr3—365C—World Record
17390—934—B
1 A. R. daughter

TARBELL FARMS ROYAL LENDA
12459—706—Jr2—365—2x
20508—1109—Jr4—365—3x
World Champion Jr.4-year-old. 1 A. R. daughter
Tarbell Peerless Lenda, 11602—624—Jr2—365C—2x.
1 daughter on test, 2 A. R. sons.

Great Sires Close-Up

Maternal Grandsire

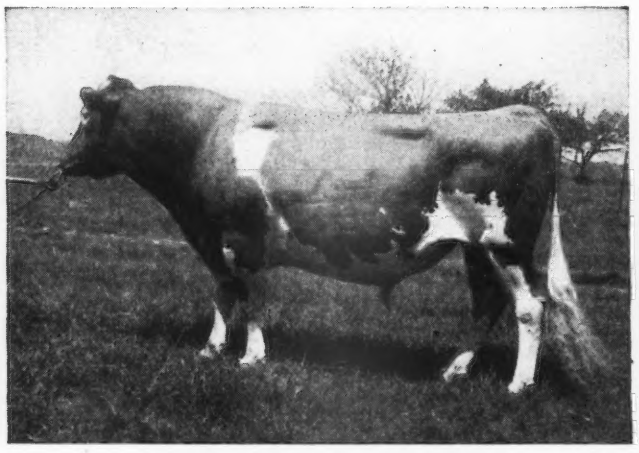

FOREMOST PEACEMAKER
123 A. R. daughters, more than any living Guernsey sire. Sire of World Champion Jr. 3-year-old and 8th highest producing Sr.3-year-old-365C

Maternal and Paternal Great Grandsire

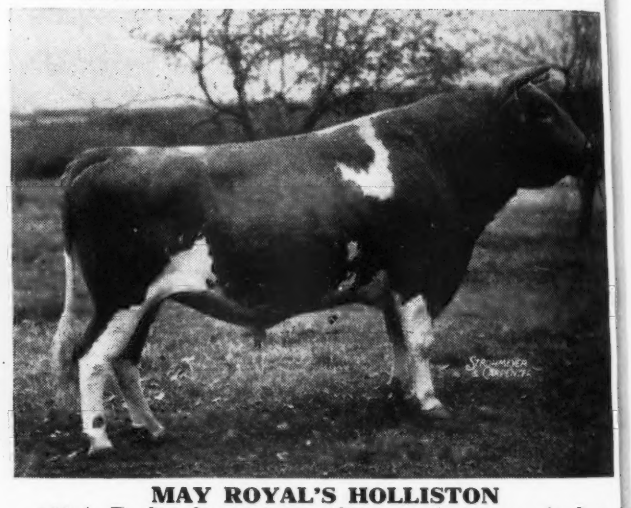

MAY ROYAL'S HOLLISTON
136 A. R. daughters—more than any Guernsey sire has ever had. Sire of World Champion Jr.4-year-old.

Four daughters of Tarbell Farms Double Champion are now on test. They have milked up to 48 lbs. on twice-a-day machine milking under the difficult requirements for the production of certified milk. They are large, straight, deep bodied with well-attached, shapely udders, and he bids fair to be a worthy successor to Foremost Peacemaker and May Royal's Holliston.

Our herd is rich in the blood of these great animals and we can offer a full brother-in-blood to Tarbell Farms Double Champion. Also sons of full sister of Tarbell Farms Peerless Margo by Antietam Bright Lad, 13 A. R. daughters and McDonald Farms Tarbell, he a son of McDonald Farms Distinction and Douglaston Lady Augusta. Write for pedigrees and complete information.

We have a few choice heifers of this same breeding for sale

FEDERAL ACCREDITED — **VISITORS ALWAYS WELCOME** — N. Y. STATE NEGATIVE

535 HEAD

TARBELL GUERNSEY FARMS

Chenango County
SMITHVILLE FLATS, N. Y.

SUNNYHILL FARMS INC.

What Our Cows are Doing

TYPICAL OF OUR FOUNDATION COWS

	MILK	FAT	AGE	DAYS
Golden Rose's Donna	16806	771	6 yrs.—365	(pending)
Lilley Dell of Mohican Farm	9181	454	7 yrs.—305—3x	258
Maple Lane Frolic's Madge	9645	434	Jr2—365	250
Gwynllan Perfection's Beryline	6381	297	Jr2—305—3x	181
Hunter's Elizabeth	8715	396	5 yrs.—365	180
Marlene of Penn Villa	7962	403	Jr4—365	175
Kay of Ridgeway	6497	310	7 yrs.—365	160
Pansy Belle of Blairsdale	5106	262	Sr4—365	118
Coldspring's Beauty's Actress	3157	142	Jr2—365	76
Lady Patricia of Maplebrook	3387	153	7 yrs.—305—3x	72
Alice's Rosealie of Maplebrook	3949	164	7 yrs.—365	63

Our herd sires, COLDSPRING'S ROMULUS BOMBER and COLDSPRING'S ROMULUS FORWARD, are being bred to cows like these.

Occasionally we will have for sale, a few choice bull calves by these sires and out of our best cows.

MARK MOSER, Manager
R. H. ROSE, Herdsman

- Sunnyhill Farms, Inc., Imperial, Pa.

LAUREL LOCKS GUERNSEYS

Laurel Locks Dracaena

She did it again.

Re-entry 10252—499—Sr4—365C—3x

Sire: Laurel Locks Valleywood
Dam: Laurel Longitude Jolly

DONNELL MARSHALL MILLER C. LONG

Pottstown, Pennsylvania

ATTEND THE 17th

GLENBURNIE SALE

NOTE THE DATE HAS BEEN CHANGED FROM DECEMBER 6 to

DECEMBER 12

HOUSATONIC FARMS, INC.
SOUTHBURY, CONNECTICUT

Sends to all our friends of the Guernsey Fraternity our best wishes for a

Merry Christmas and A Happy New Year

Customer confidence in our sales of quality stock and products during the past year are appreciated as recognition of our program of breeding profitable Guernsey dairy cattle. Visit us. See our herd, our 630 acre modern farm, our long established business enterprise.

Karl Hutter, Herdsman	11 years at the farm
John Malumphy	10 years at the farm
Maurice Robert	7 years at the farm
Richard Platt	7 years at the farm
John Wuerfl	3 years at the farm
Dan Wildman	23 years at the farm

Dr. and Mrs. Ernest A. Graupner
Harold M. Caton, Mgr.

The Starr Farms

ROSS MARTIN
Owner

ELKHART, INDIANA
December 1, 1947

Pure Bred Guernseys

Lockshore Princess Susan 2d

comes to

STARR FARM GUERNSEY HERD

from

Elkhart County Guernsey Sale

That's the way we buy them—**two for one.** Susan dropped us a wonderful heifer calf and goes into our test herd 3x milking basis. We are after some of that big production now going the rounds at LOCKSHORE FARM. Susan particually ties up with that cow

LOCKSHORE NOBLE'S APOLLODORUS

Sold at Curtiss Candy Guernsey Sale for $5,100. And of course she will be bred to herd bull

LANGWATER MONOPOLY

Visit the STARR FARM for Best Value in Guernseys

JULIUS MOY, Farm Manager **Phone 18-F-5.** **EDWARDSBURG, MICHIGAN**

T. B. FEDERAL ACCREDITED No. 541502 MICHIGAN BANG'S FREE CERT. No. 10355

Pine Manor King's Royal

Sire: CORONATION KING OF PINE MANOR
Dam: FLORHAM CRYSTAL, 847—EE, 966—AA

10 HIGH A. R. DAUGHTERS

	FAT	CLASS	TM
Myersmead's Merrily	719	Sr2—365C	730
Owen's Place Royal's Queen Owned by W. H. & Richard Lane, Camden, Indiana.	579	Jr2—365	730
Owen's Place Royal's Goldie Owned by W. H. & Richard Lane, Camden, Indiana.	527	Sr2—365C	(pending)
Owen's Place Royal's Gertie	509	Jr2—305C	610
Owen's Place Royal's Harp	501	Sr2—365	(pending)
Owen's Place Royal's Flirt	481	Sr2—305C	610
Owen's Place Royal's Myra	475	Sr2—305C	610
Owen's Place Royal's Lute	433	Jr2—305C	610
Owen's Place Royal's Dot	416	Jr2—305C	610
South-Ray Yule's Royal Joy	410	Jr2—305C	610

ACCREDITED-NEGATIVE

DIETRICH FARMS, INC.
BREMEN, INDIANA, on U. S. 6
OWEN H. DIETRICH, Manager

22 HEAD
Registered Guernseys

Estate Walter P. Johnson, Germantown, Maryland. Sale to be held at the farm — just off Route 240. Washington — Frederick Road
10:00 a. m. Both Days

Farm sells December 18, 1947
(550 acres and farm equipment)

Cattle sell December 19, 1947
In the Sale—14 daughters of
Blakeford Contender
Sire: BLAKEFORD LORD JIM, A. R.
2 daughters classified Excellent
Dam; BLAKEFORD MUSIC
12396—580—EE
12993—612—B
A Langwater Ambassador, A. R., daughter

Antietam Majesty Born MARCH 28, 1945

A son of Antietam Vagabond, 2 A. R. daughters (Langwater Vagabond, A. R., sold $16,500—Vallevue Country Colleen, 14433—689—GG, 3 A. R. sons), and out of Bright Lad's Frances Rose, 10363—579—GG, 14535—738—AA. He sells with 4 daughters. His calves are just starting to come.
The females in the sale are bred to him.

All the cows have records up to 504 lbs. D.H.I.A. Average of all records, 8886—406.

2 Cows—8 years old—remainder Young Cows—2 to 5 years old.

86 Registered Holsteins will also be sold. For winter milk—good foundation cattle—popularly bred, plan to attend this sale—December 19, 1947—Germantown, Maryland.

For information and catalog write:

Howard C. Barker, Frederick, Maryland
Telephone 1773

FOR SALE . . .

BONNIE BROOK SANDY

Born: JANUARY 5, 1947

Line-bred to Mixter May Royal—Langwater Cavalier—Langwater Hannibal.

Bonnie Brook Sandy is by Clem, he out of Green Meads Marquerita, 10784—641—G. 2 A. R. daughters, her dam a full sister to Green Meads Phyllis, 13996—782—B; 15545—954—A. His sire's paternal grandam is Royal Starshoot of Ware, 14455—677—C, 3 A. R. daughters, she a granddaughter of Mixter May Royal, A. R.

Sandy's dam is Claire of Bonnie Brook Farm, on test with 8074—494.6—D. H. I. A. in 305 days, a great granddaughter of Dolly's Foremost of High Rock, A. R. — more 700 pound fat daughters than any Guernsey sire.

A nice individual—priced right. Inquiries invited.
Price and extended pedigree on request.

Address correspondence to
BONNIE BROOK FARM, TEMPLE, N. H.

A Recent Addition To Our Herd

CLEAR SPRINGS MAJESTY'S KATE
3268—153—Sr2—365 in 64 days.

Sire: RIEGELDALE EMORY'S MAJESTY
Line-bred to the great brood cows, Green Meadow Melba World Record Sr2-year-old.
Bournedale Bellona, 17871—921—A

Dam: CLEAR SPRINGS PRINCESS GWEN
An A. R. daughter of Quail Roost Maxim's Prince, A. R., and tracing to the Fern family.

We also purchased in the Riegeldale Sale
SONNYLAINE SUPREME SANDY
She is by Cesor Supreme Maxim that traces 3 times and carries 21 7/8% of the blood of Maxim of Bournedale.

FOR SALE
MAXIM BRED BULLS OUT OF TOP COWS LIKE THESE.
SEND FOR OUR SALES LIST.
"THE MILKING MAXIMS"

PLEASANT VIEW FARM
JONESVILLE, SOUTH CAROLINA

W. W. ALMAN, Owner
UNION, S. C.

JACK FAGAN, Manager
JONESVILLE, S. C.

Hickory Manor Farms
announce the purchase of two top animals

PENASA PINE VICTORIAN
Sire: PINE MANOR COUNTRYMAN, A. R.
Dam: PENASA BONNIE VICTORIAN
17763—813—AA
PINE VICTORIAN is bred to Cowham Farm Tress King.

SHAWNEE SPRINGS KEEPSAKE
Sire: FLORHAM JOHN
Dam: BLAKEFORD MINUET, A. R.
11727—505—AA
11624—482—GG
KEEPSAKE is bred to Langwater Royalton.

Both animals to start on test as they freshen.

T. B. ACCREDITED . . . BANG'S CERTIFIED

HICKORY MANOR FARMS
VINCENT J. GILLEN—VICTOR GILLEN, Swanton, Ohio
DONALD FATCHETT— MORGAN WALTERS, Blissfield, Michigan.
Please address all correspondence to: VINCENT J. GILLEN, Swanton, Ohio

HOPEWELL FARM

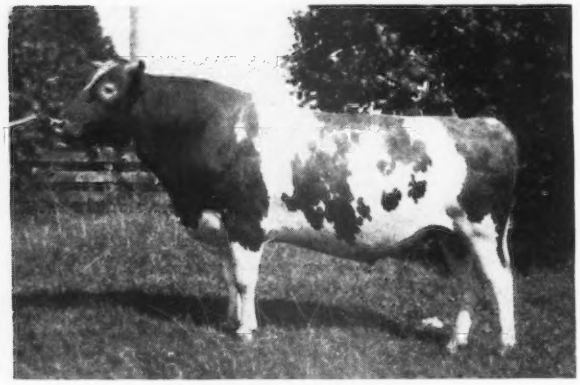

Herd Sire at Rozelyn

Herd Sire:

ROZELYN V. REX

(Owned jointly with Rozelyn Farm)

Jr. Champion, N. W. Washington Fair, 1947

← Sire: CHARLESCOTE VOYAGER

Dam: PEGGY OF WILLOW VALE

15831—740—8yrs.—365C

FOR SALE: My herd of 16 milk cows. This herd averaged 494 lbs. fat in 1946. Several of these cows are daughters of Dolly Prince of Rozelyn. Prince is a son of Rozelyn's Dolly May, 17711—948—A. Washington State Champion.

I am selling my milk cows because I am spending more time in a new business.

BOB TIPLIN - EVERSON, WASHINGTON

AVOCA FARM J. W. Bookey, Lynden	HAPPY HOLLOW FARM Geo. W. A. Hinton, Maple Falls	DEER CREEK FARM F. Manthey, Bellingham	RIVERVIEW FARM A. Burgraff, Lynden
ROZELYN FARM Zweegman Bros., Lynden	BAKER VIEW FARM C. M. Vander Griend, Lynden	BLAIR'S CROFT Dr. I. B. Greene, Everson	HOPEWELL FARM Bob Tiplin, Everson
GREYVUE FARM Bob Stephens, Bellingham	FER-MANOR FARM Jim Ferguson, Ferndale	FIRCREST FARMS, INC. Bellingham	ALDERCREST FARM Ed Sylon, Ferndale

At Lyndale *It is the* GOLDEN FAMILY *that predominates*

108 HEAD

ALL except 10 of these carry at least 2 crosses to Glenburnie blood lines.

A HERD SIRE — From the Evangeline Family

LYNDALE WARRIOR

Born: JULY 19, 1944

Warrior is sired by a son of Langwater Ptolemy, A. R. and Lynbrook Flora, 12398—615—G. Flora is dam of 2 A. R. daughters including Moonlight of Kenilwood with 4 records of 694—G; 764—D; 900—A; 815—A.

He comes from the great Evangeline family — She dam of GOLDEN

A Great Female Line

Warrior's Dam

GLENBURNIE ANGELINE

10932—616—AA

She is dam of 3 A. R. daughters with records of 568—522—663 as Junior two-year-olds. A daughter of Imp. Dunwalk Lad, A. R.

Warrior's Maternal Grandam

GLENBURNIE EVANGELINE

8639—579—G

A Great Brood Cow.

She is the dam of 1 A. R. son and 7 A. R. daughters including Glenburnie Golden, 12084—715—E. She dam of 1 A. R. son and 5 A. R. daughters.

If you want a bull rich in the best of Glenburnie blood lines — select the dam now — place your order today. Our herd is predominant in Glenburnie blood.

T. B. ACCREDITED 520435 . . . BANG'S FREE NO. 10

LYNDALE FARM - Box 308 - Kingston, New Jersey

J. LESLIE YOUNG, Owner

Kingendale Guernseys Win

AT THE

EASTERN INDIANA PARISH SHOW, 1947

Our Herd Sire . . .
GAYOSO LEVITY CROWN
(Levity top and bottom) was
SENIOR and GRAND CHAMPION BULL

A Foundation Cow . . .
STARR FARM PRIMROSE
9252—474—Jr3—305C was
SENIOR and GRAND CHAMPION FEMALE

A Kingendale-bred Heifer . . .
LONE ELM FLORABELLE
She is out of a daughter of Gayoso Southern Count (5 daughters and 8 granddaughters in our herd) was
JUNIOR and RESERVE CHAMPION

A ✓ check of our records shows we have proved production.

A ✓ check of our show winnings shows we have demonstrated type.

TYPE and PRODUCTION — A COMBINATION HARD TO BEAT.

For your next bull, consider a bull calf of this breeding.

Kingendale Guernsey Farm

Route 7 **Muncie, Indiana**

DARIUS KINGEN AND SON

Dunn's Tour

BACK FROM MAINE — very dry up there, farmers hauling water and trees chasing the dogs around. Saw that registered herd of 30 milking cows. They're good, can be bought quickly for $300 average which is about their average yearly return above feed costs. Home bred with 12 yrs. D.H.I.A. testing. 2x records up to 10,000 lbs. milk, 1946 average, 387 fat each. 5 cows due this month. Fully accredited, not vaccinated. Another similiar herd of 50 head at $250 average including young stock or sell milking herd separately. Both herds are good, profitable, should sell quickly.

NEW YORK — 50 bred and close-up registered, vaccinated, heifers in 2 herds, all by McDonald Farms' sires and very nice at around $300 average. They're a bargain, owners can't house 'em.

MASSACHUSETTS — foundation herd of 21 head including: Flying Horse Royal Violet, 13763—741—G; Meredith Octavia, 13102—703—BB; Runnymede Juliet, 13560—711—D and others, daughters, also Alfalfa Farm Select son out of Douglaston Baroness Ranfurly, 15419—825—BB and his daughters. Priced low to sell quickly.

BULLS...

Many top bulls whose daughters are crowding them out of home: LANGWATER COUNTERMAN, born April 4, 1943 by Langwater Corsican and Langwater Bounty, 14405—696—A. First daughters freshening and going on A. R. Their type, udders, uniformity are exceptional. FLORHAM LENORE'S PTOLEMY, born September 27, 1941 by Langwater Ptolemy and Florham Lenore, 18218—834—DD; next two dams 763—AA and 876—A descend from Langwater Hope, 1003—A. Daughters are beautiful, won Maine Type & Production Championship over all breeds. CORONATION SUPREME LAD, born September 20, 1942, by Coronation Climax and Coronation Frances, 620—7yrs.—365. 3 daughters have freshened, all over 45 lbs. daily on A. R. as Jr2-year-olds. FOREMOST ACME 9th, born September 20, 1942 by Acme and Butler Island Fayroyal Lilly, 576—G and other real ones from Langwater, Flying Horse, Argilla, Green Meads.

Just listed—a Hilltop Butterfat sire

OUR SERVICE IS FREE TO ALL BUYERS

DUNN'S TOUR **"The Short-cut to Good Guernseys"**

SCHOHARIE, N. Y., and CORDAVILLE, MASS.

PINE HILL FARM

KATONAH, NEW YORK
Tel. Katonah, 569

We offer for sale . . .

A Dynamo Grandson out of one of our best cow families

Pine Hill A. Laura and her dam, Pine Hill Dicta Lassie at 7 years.

PINE HILL A. LAURA with 9240—427—Sr2—305C (pending) is a 7/8 sister to Pine Hill C. A. D.'s Lass, 12184—521—Sr4—305C (pending). They are both by the great bull, Caumsett Airman, A. R. (nine of his first twenty A. R. daughters will have records from 10-12000 on 2x milking).

WE OFFER a bull calf out of Laura. He weighed 100 lbs. at birth and is a real one. He is sired by our Dynamo son, Caumsett Powerhouse. The first four daughters of Caumsett Powerhouse to freshen milked 42 to 49 lbs. on 2x as Jr. 2-year-olds. The first one to finish has made 10516—468—Jr2—305C—610 T. M. They have the right kind of udders.

Write us for snapshots and details on this cow family

NATHAN YAKIMOFF — CERTIFIED FOR BANG'S . . . APPROVED FOR T. B. — FRANK S. MOFFETT

LOUIS MERRYMAN'S 60th SALE

Maryland State Fair Grounds - Timonium, Md.

Ten miles north of Baltimore on the York Road, Route 111
In the well-heated Sales Building. Hot lunch will be served.

100 HEAD

MONDAY, DECEMBER 8, 1947 - 11 A. M.

10 BULLS • 55 COWS • 20 BRED HEIFERS
15 OPEN HEIFERS (10 young enough for vaccination)

Fresh cows and springers predominate. If you need more milk this winter, here is the place to get it. Many are vaccinated.

A feature of the sale is 33 head (2 bulls, 22 fresh cows, including 6 just fresh with first calf, 2 bred heifers, 7 open heifers), from R. B. Brown's, Ru-Bob Manor Farm, Phoenix, Md. Due to labor and housing difficulties Mr. Brown is dispersing his herd between this sale and the Merryman 61st Sale on January 26, 1948. In January, he will sell 15 cows freshening right for that sale and 16 heifers ready to breed. Mr. Brown assembled his herd from the top of previous Merryman Sales paying up to $1,700. Many of the animals represent leading Guernsey Families.

Included are daughters of Langwater Alert, Langwater Forward, Langwater Honey Brook, McDonald Farms Fancier, Friendship Crescent, Coventry Old Timer, Blakeford County Boy, Blakeford Carrier, Maple Lane Jacquelin's Prince, and Willowmere Genius.

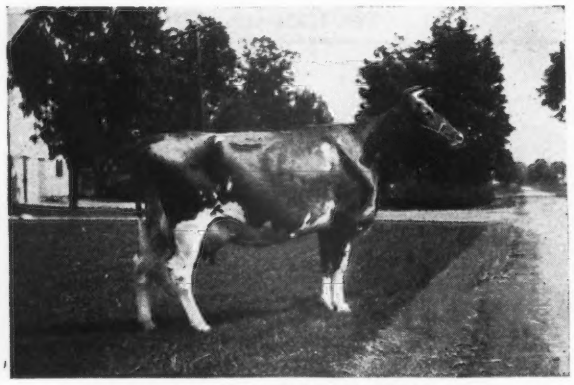

MAPLE LANE AFRICANDER'S LASS
9800—633—G; 12869—804—AA
1st S. Yr., N. D. S., 1938
Sire: SAUGERTIES AFRICANDER
Dam: MAPLE LANE MONARCH'S JACQUELIN
14725—794—Sr2—365 (9th place)

Her full brother, MAPLE LANE JACQUELIN'S PRINCE (sire of 11 A. R. daughters, 2 over 900, 6 over 700), has a daughter in sale, Madrey Farm's Princess Topsy, dropped April 11, 1944, fresh Sept. 20,1947. Out of Maple Lane Steadfast's Topsy, 8934—482—G; 10953—587—BB; 14121—728—AA. Consigned by Ru-Bob Manor.

Included in the Ru-Bob Manor consignment are the herd sires, Blakeford Carrier, dropped September 21, 1943, by Blakeford Lord Jim, out of Blakeford Carissa, 15146—683—GG; 16984—770—E, she by Langwater Reveller, out of Hollyday Melissa, 9822—477—GG (1028); 16009—725—CC. Nine young daughters ready for vaccination will accompany Carrier to the Sale Ring. The other herd sire in the sale is Ru-Bob King Valor, dropped November 15, 1944, by Myhaven King, out of Val's Eva of Pine Grove, 10578—507—B, a daughter of Valor's Premier.

Another feature of the sale will be a well-bred consignment of 17 head from Paul Miller, Manchester, Md., consisting of 9 fresh cows and close springers and 8 bred heifers due soon. Charles W. Lowe, Clearbrook Farm, Mt. Airy, Md., is consigning 4 head—2 cows, and a heifer and McDonald Farms Fawn Lord, a 7-year-old son of Foremost Prediction, out of Ultra May Flower, fountain head of the Superb's Flower—Douglaston Mary Charlotte—Douglaston King's Charlotte—Douglaston Baroness Darling line, that made history at Gardenville, 13 descendants selling for $107,375.

Prominent among the bulls are 2 sons of Fairlawn Peerless Actor, sire of Fairlawn Actor's Majesty, sold for $5,700 in the Riegeldale Sale, 1947, to Doral Farms, Stamford, Conn. Fairlawn Farms are sending a son of his dropped February 8, 1947, out of Fairlawn K. Happy Chic, *classified Very Good,* 12470—621—Jr2—365C, she by Fairlawn H. Eastern King, out of Fairlawn Chic, 13739—661—GG; 18472—938—B. Sportsman's Hall Farm is sending a 7/8 brother dropped November 22, 1946, he out of Fairlawn H. Gay Chic, 12408—568—G, she by Green Meadow Hornet, out of Fairlawn Chic.

Entries are now being received for the Merryman's 61st Sale, Timonium, Maryland • Monday, January 26, 1948

FOR CATALOGS WRITE

LOUIS McL. MERRYMAN & SONS, SPARKS, MARYLAND

WIL-O-WAY GUERNSEYS - *Rich in the blood of Glenburnie Lad*

Our original foundation herd was built upon a Glenburnie foundation. 40 COWS RICH IN THE BLOOD OF GLENBURNIE LAD—SON OF IMP. DUNWALK LAD, A. R., are in our milking herd of 150.

Presenting . . Another Herd Sire . . . Rich in the Blood of

PHILOSOPHER - - LEVITY - - MAXIM

PHILOSOPHER OF THORN HILL

Born: FEBRUARY 26, 1941

Sire: CHINQUAPIN PHILOSOPHER. A son of **Langwater Philosopher, A. R.,** that is by Langwater Moonlight, A. R., out of Langwater Recollection 2d. Philosopher is out of **Aiyukpa Levity Queen,** 14040—732—AA (4 A. R. daughters). Levity Queen is a daughter of **Shuttlewick Levity,** 16896—804—G (4A.R. daughters, 3 A. R. sons).

Dam: PRIDE OF THORN HILL. A daughter of **Bournedale Master Max, A. R.,** that is the sire of such cows as **Bournedale Martha, A. R.,** and **Alberta of Thorn Hill, A. R.** Pride has a record of 11269—660—CC and is out of King's Constance of Thorn Hill, 11213—618—AA (3 A. R. daughters including Queen Constance of Thorn Hill, 16956—777—AA).

Watch for our January 1, 1948 advertisement for more details on this sire.

FOR SALE . . . An occasional bull calf or a few females.

Write for our sales list.

T. B. ACCREDITED . . . BANG'S FREE

GEORGE J. POLIVKA, Owner
GENE HENRY, Herdsman
and General Manager

WIL-O-WAY FARM

Naperville, Illinois

—150 Head in Milking Herd—

That's quite a harem, QUARTERMASTER!

Again we've used no sellection in compiling these statistics. We have listed Meredith Philosopher daughters that are bred or due to be bred to Argilla Quartermaster. What more could bull or breeder want?

ARGILLA QUARTERMASTER peeks at our second presentation of Meredith Philosopher's females in "Averages for a Prediction of the Future".

Six dams average:

1. MEREDITH PHILLENA
   13977.2—673.8
2. MEREDITH FAY
   13961—715
3. MEREDITH FASHION
   14529.4—702.4
4. MEREDITH BRENDA
   13712.6—647.6
5. MEREDITH URANIA
   13647.9—661.1
6. MEREDITH PHLOMA
   14022—716.6

The 1st Philosopher daughter freshened and in these first days with grain withheld, and on twice-a-day milking, she has reached 36 lbs. and is "going away all the time."

HARRY LAMPERT *Owner* — MEREDITH FARM TOPSFIELD, MASS. — ARTHUR G. CLARK *Manager*

You All Know the Influence

GREEN MEADOW CORONATION KING, A. R. has had on the breed

(See Page 1550, November 1, 1947 Journal)

NOW . . . *We offer for sale* . . . A Proved A. R. Sire

A DOUBLE GRANDSON OF GREEN MEADOW CORONATION KING

FOR SALE—THIS PROVED SIRE

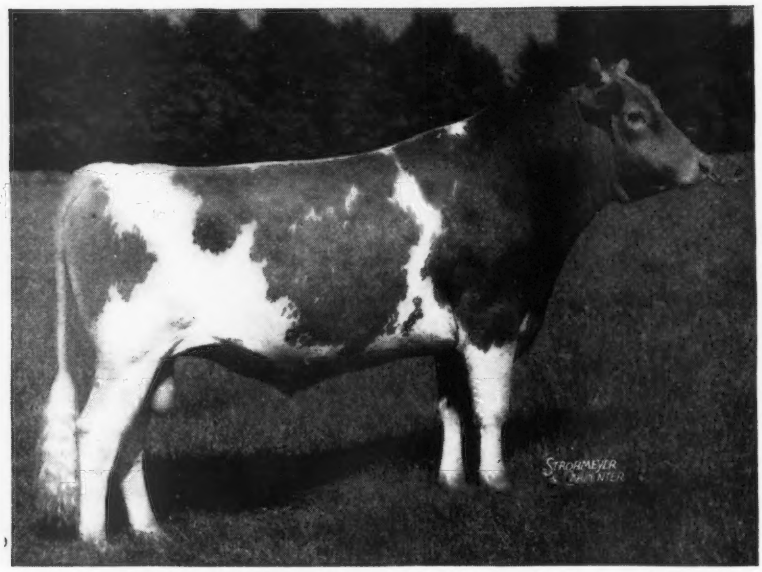

CORONATION CLIMAX, A. R.

Sire: FRA-MAR FARM KING, A. R. (51 A. R. daughters).
A son, Coronation Leader, sold for $15,000.
Dam: GREEN MEADOW CELESTA, 14812—668—F—2 A. R. daughters, 2 A. R. sons.

Climax is a maternal brother to Coronation King's Heir that is the sire of 36 A. R. daughters that average over 12500 lbs. milk and 600 lbs. fat.

CLIMAX DAUGHTERS

	MILK	FAT	AGE
STERLINGOLD CLASSIC LADY	13146	653	Jr2 (365)
STERLINGOLD CUPID	12124	608	Jr2 (365C)
STERLINGOLD CAPRICE	12979	601	Sr2 (365C)
STERLINGOLD CAROL	12733	590	Jr2 (365)
CORONATION SNOWFLAKE	11694	555	Jr2 (365)
AVERAGE	12535	602	**All two-year-olds**

Climax is the sire of 6 A. R. daughters. 5 on three-time milking average 12535 lbs. milk, 602 lbs. fat as two-year-olds.

Here is a real opportunity to buy a proved A. R. sire—Good Breeding Top and Bottom. Proved Production—Popular Blood Lines. CLIMAX IS A DOUBLE GRANDSON OF GREEN MEADOW CORONATION KING. CLIMAX IS FOR SALE—Send for price and complete pedigree.

ACCREDITED—NEGATIVE

CORONATION FARM - *Williamstown, Massachusetts*

ARTHUR G. GALUSHA, Owner — ARNOLD JOHNSON, Superintendent

We Will Sell

A Full Brother to Kitchener Fearless Cameo that was purchased in the 1947 Klondike Sale by Bowman and Gordon Gray, Winston-Salem, North Carolina, for $1,075.

PROVED INHERITANCE . . . *He Combines*

King—Prediction—Double Cross to Queen

HIS SIRE

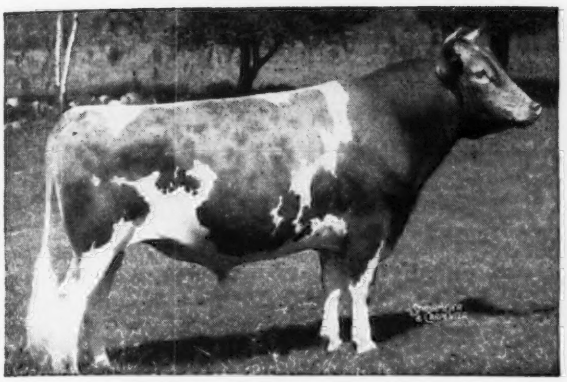

McDonald Farms Fearless
4 A. R. daughters—others on test. Fearless is sire of 1st prize Jr. Get, Topsfield, 1946. A son of Myhaven King, A. R. (5 Excellent daughters) **and sire of 5 firsts and a Jr. Champion at the 1947 National Guernsey Show.**

HIS DAM

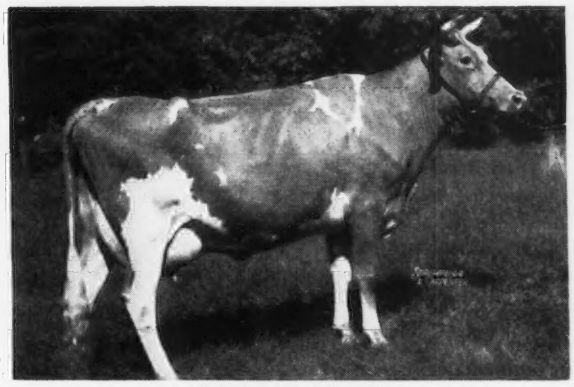

Kitchener Connie
9487—558—Jr2—365C
A daughter of McDonald Farms Distinction—son of Foremost Prediction, A. R. (8 Excellent daughters) and **sire of 1st prize Get and 1st production Get, National Guernsey Show, 1947.**

Paternal Grandam and Maternal Great Grandam

AIYUKPA L. QUEEN →
11177—653—G
1 A. R. daughter
Thornton's Quality, 11233—577—CC.
She dam of 3 A. R. daughters, 15258—749—G; 13962—766—F; 11961—634—G.

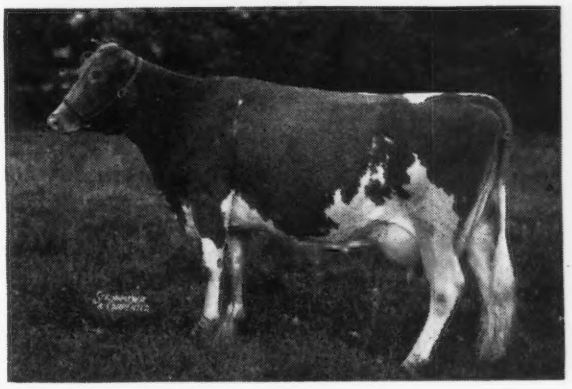

The bull calf we offer for sale carries 2 crosses to this cow. He is line-bred to Levity.

Send for price and complete pedigree on this bull calf. His full sister sold for $1,075.

He combines the blood of:

MYHAVEN KING—FOREMOST PREDICTION—SHUTTLEWICK LEVITY.

T. B. Accredited 243954
Bang's Free 86
R. B. Hayden, Owner

• **Kitchener Farm** •

BILLERICA, MASSACHUSETTS
A. C. Barnard, Manager

Green Meads Farm

Presents Two Of Our Foundation Brood Cows

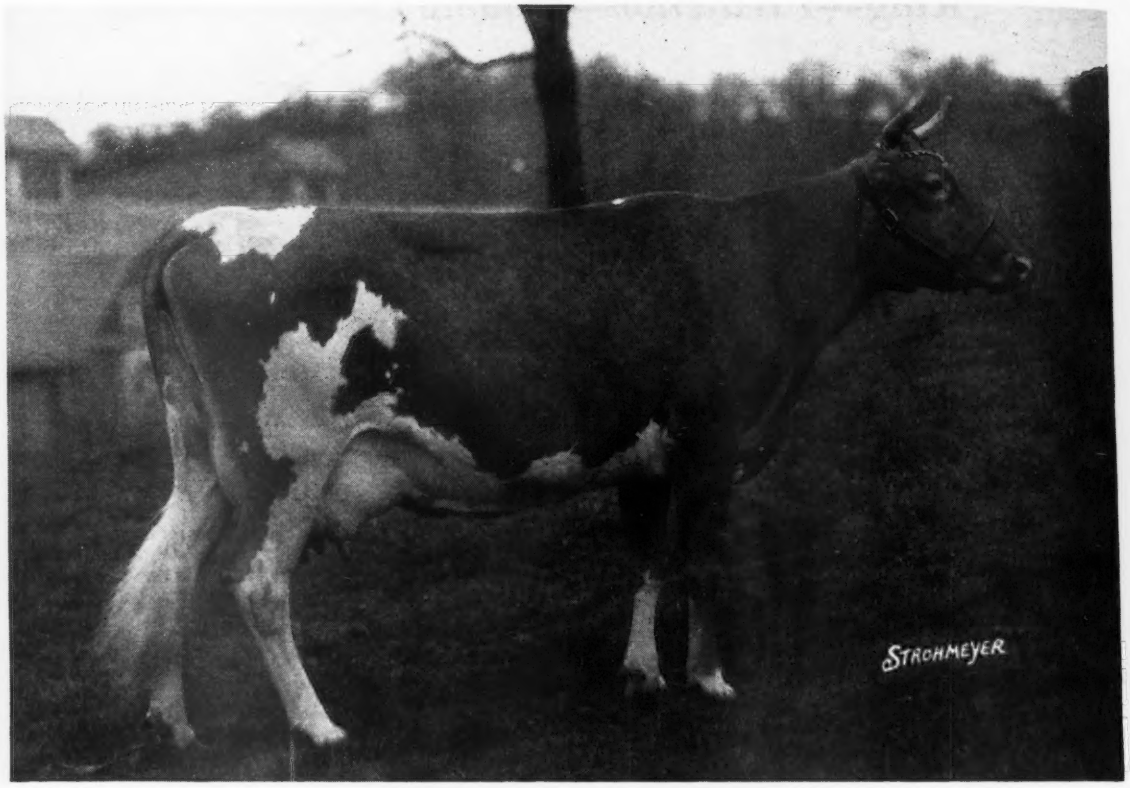

AGGIE OF HIGH ROCK 3d
14473 milk, 755 fat, Class A

Born: June 6, 1919. Died with pneumonia July 20, 1933.
11 progeny, 2 of which were CLASS LEADERS

Sire: **Cocalico's Branford Foremost**
(A son of Langwater Foremost)

Dam: **Aggie of High Rock**
(A granddaughter of Imp. Masher Sequel)

Her son, **Aggie's Steadfast,** is the grandsire of **Green Meads Queen Dawn** with 14648 milk, 744 fat, Class GG (one daughter over 800 fat and three over 737 fat) and **Green Meads Queen Maid** with 11498 milk, 558 fat, Class GG, and 16414 milk, 832 fat, Class CC (one daughter with 14925 milk, 711 fat, Class E, and 16943 milk, 828 fat, Class A). Her daughter, **Green Meads Queen Daisy** has 13844 milk, 770 fat, Class GG (former Class Leader) and 16560 milk, 848 fat, Class BB, and has progeny that are a credit to any good brood cow.

Richmond, Massachusetts

DARWIN S. MORSE, Owner — D. W. CLARK, Herd Manager

Green Meads Farm

The Progeny Of These Cows Continue To Maintain The High Standard Of Their Inheritance

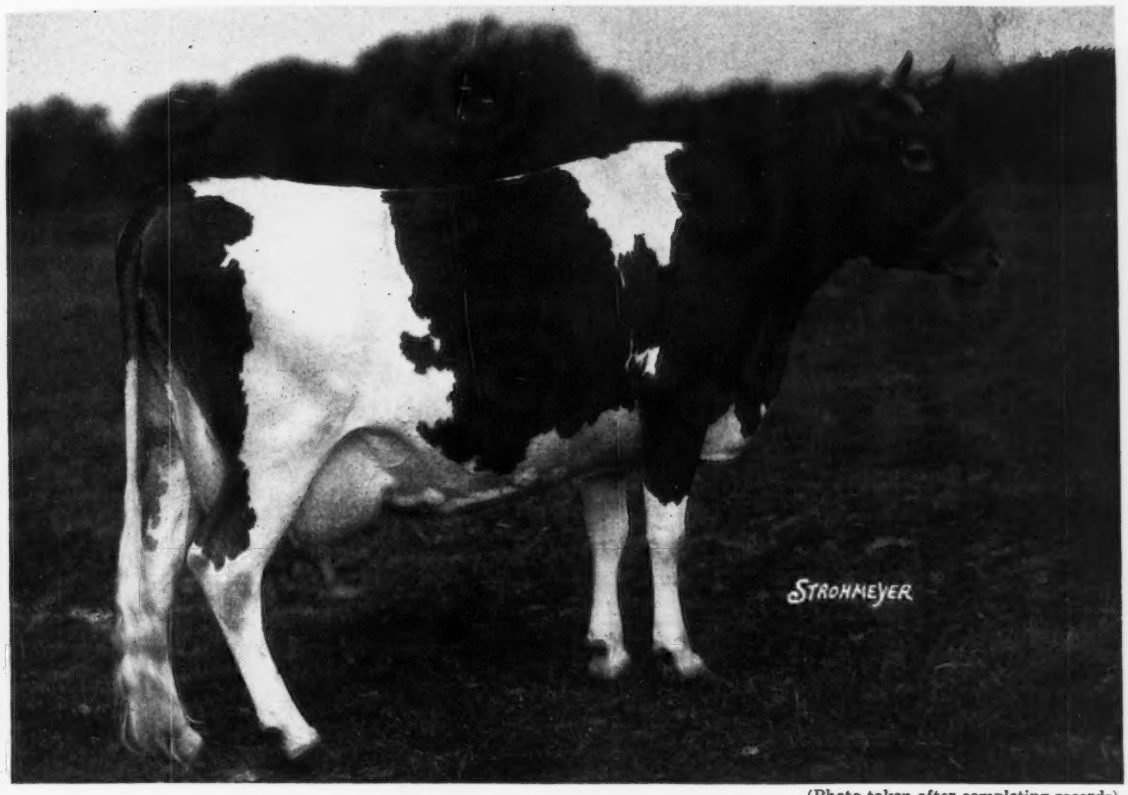

(Photo taken after completing records)

GREEN MEADS PHYLLIS
13996 milk, 872 fat, Class B
15545 milk, 954 fat, Class A

Born June 8, 1928.

6 of her progeny were bred at GREEN MEADS before she was sold to Blakeford Farms, Queenstown, Md.

Sire: **Edgerton's May Rose Butterboy**
(Grandson of Langwater Cavalier and Langwater Recluse)

Dam: **Brook Farm Phyllis**
11805 milk, 711 fat, record made at 11 years of age
(Dam of 11 calves, the last 8 were at Green Meads)

Her daughter, **Green Meads Queen Phyllis,** with 12015 milk, 655 fat, Class GG, and 14481 milk, 826 fat, Class C, by Langwater King of the Meads, is still going strong with three A. R. daughters and one A. R. son.

Richmond, Massachusetts

DARWIN S. MORSE, Owner — D. W. CLARK, Herd Manager

HAMPTONBURGH FARMS, INC. - Goshen, N. Y.

Naturally we are pleased with breeders' acceptance of the blood lines behind our sires.

Our Senior Sire . . . HORSE SHOE F. ADAM is a paternal brother to Horse Shoe F. Georgia that sold in the 1947 Klondike Sale for $1,000. Another paternal sister brought $950 in the same sale. Georgia—on the bottom line was rich in Beacon Hill blood the same as our sire **HORSE SHOE F. ADAM.**

OUR HERD IS RICH IN THIS PROVED BREEDING

Send for our list of available bull calves.

ERNEST E. KING, Manager

The Phylip—Lad's Phyllister Cross Is Meeting With Breeders' Approval . . .

TOP COW IN MILK—UTAH INTER-MOUNTAIN SALE

VALLEY PRIDE NANNETTE

A fresh three-year-old. She is a double granddaughter of Grangeville Hope's Phyllis.

NANNETTE was purchased by Mr. H. A. Snow, Salt Lake City, Utah, at $1,000. Our congratulations to Herbert Snow, owner, and Jere Plowman, manager, upon your selection of Nannette.

She is sired by Wandamere Phylip out of a daughter of Lad's Phyllister of Middale, A. R. **This Phylip—Lad's Phyllister Cross Is Nicking.**

We can usually sell a few top bulls that combine this proved inheritance.

VALLEY PRIDE FARM • Burlington, Washington

MERLE MILLER, OWNER

Home of . . .
High Test and Production

VISIT → **FLYING HORSE FARM**
South Hamilton, Mass.

FOR SALE . . .

Flying Horse Fair Phil

Born: MARCH 14, 1947

ISABEL AND THE PALOTTERIE FAMILY CLOSE-UP . . . HERE IS A BULL WE RECOMMEND.

We are using a maternal brother—Argilla Royal Philosopher ($28,500) and Locust Grove Dairies, Westville, New Jersey are using his sire.

TWO MATERNAL SISTERS TO FAIR PHIL

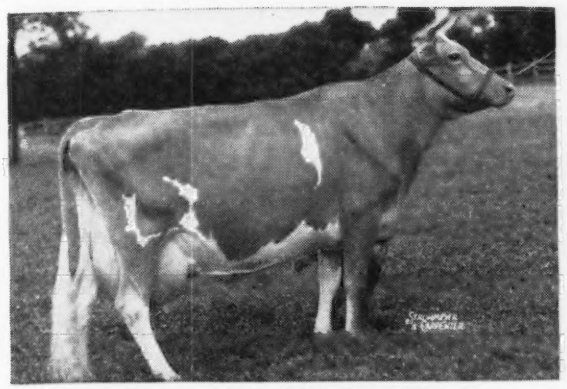

ARGILLA FAIR PALOTTERIE 3D
15900—810—CC
15907—823—A
14631—704—6yrs—305C (2x)
Dam of our herd sire—ARGILLA ROYAL PHILOSOPHER.

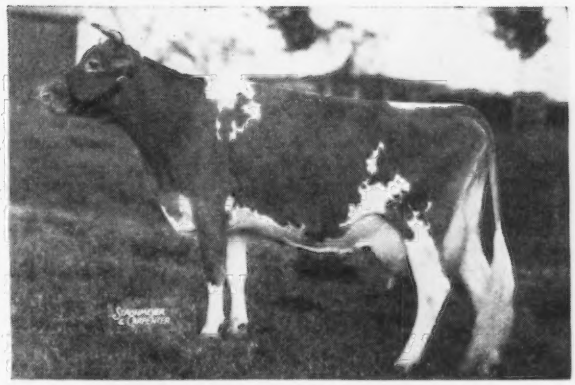

ARGILLA FAIR PALOTTERIE 2D
15324—678—EE, 16182—802—D
Better than a 3/4 sister to our herd sire—ARGILLA ROYAL PHILOSOPHER.

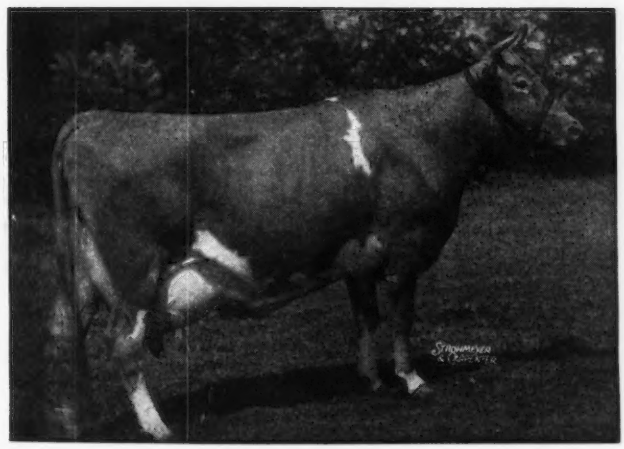

HIS PATERNAL GRANDAM
←**TAMWORTH ISABEL**
15778—826—A, 16590—920—A
1st Aged Cow, Topsfield, 1941.
Senior and Grand Champion. She is dam of Argilla Philosopher ($9,200) **that is the sire of FLYING HORSE FAIR PHIL, THAT IS NOW FOR SALE.**

FAIR PHIL is by Argilla Philosopher out of Argilla Fair Palotterie, 14007—654—GG; 15631—762—E; 16536—760—AA. Fair Palottiere is by Aiyukpa L. Czar that is a **double Levity-bred bull** and she traces to the great producing cow, Palotterie of High Rock (**10 records average 14957—817**).

HE IS FOR SALE AND WE BELIEVE HIM TO BE THE SORT OF A BULL THAT SHOULD DO THE JOB.

Write or wire today for price and complete pedigree

T. B. ACCREDITED . . . MASS. ABORTION FREE No. 60

FLYING HORSE FARM - South Hamilton, Massachusetts

Please address correspondence to . . . COREY C. GAREY, Manager GRAHAM FOSTER, Herdsman

Sons From

Edisto's Greatest Cow Family

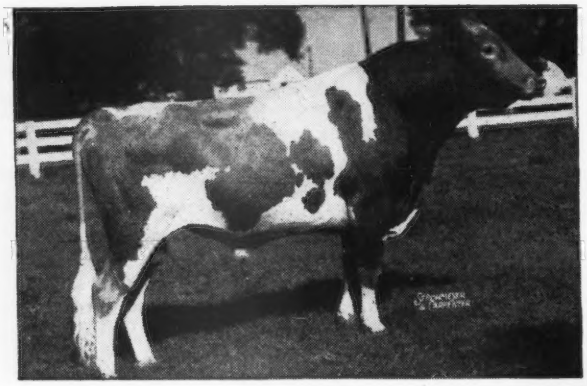

◀ **EDISTO FARMS NERO**

2 A. R. daughters, 3 on A. R. test
Sire:
EDISTO FARMS CHALLENGER
Dam:
BARON'S FOREMOST NANCY
10953—609—F, 14746—807—AA

EDISTO FARMS CHALLENGER ——▶

21 A. R. daughters. 7 on A. R. test.
Sire:
CORNELIA'S SUPREME, A. R.
Dam:
JEWELLER'S CONNIE
9240—513—G, 14559—884—A

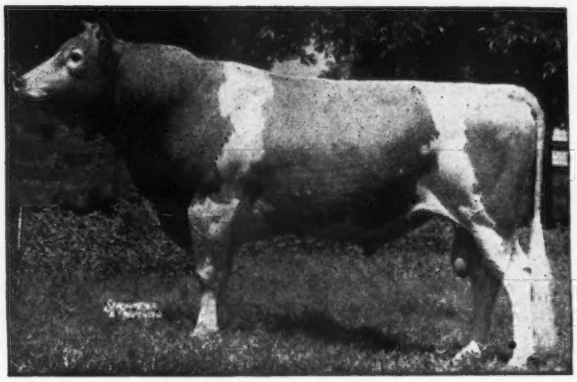

Congratulations to the purchasers upon their selections of the daughters of the above sires in the Fall Sales.

Daughters of Challenger

EDISTO FARM'S BLOSSOM BELLE to T. E. Talley, Talley's Dairy, Abingdon, Va.

EDISTO FARM'S BONNIE GIRL to J. M. McDonald, McDonald Farms, Cortland, N. Y.

EDISTO FARM'S FAVORITE to Paul H. Kerr, Kerr's Guernsey Farm, Columbia, S. C.

EDISTO FARM'S JUSTINA to The Coker Pedigreed Seed Co., Hartsville, S. C.

A Daughter of Nero

EDISTO FARM'S BUTTERFLY to Bowman Gray, Brookberry Farm, Winston-Salem, N. C.

A Daughter of McDonald Farms Super Prediction

EDISTO FARM'S NORICE, A. R. to Dr. Frank L. Martin, Pee Dee Farm, Mullins, S. C.

P. S. . . . Dr. Martin advises he is very proud of her Challenger daughter just arrived.

EDISTO FARMS • Denmark, South Carolina

T. B. AND BANG'S ACCREDITED

J. B. GUESS, JR., Owner — JULIUS E. BELL, Herdsman — J. B. GUESS, III., Manager

Two Matrons We Like At Edinham . . . (Owned Jointly With R. M. Giesy, Jr.)

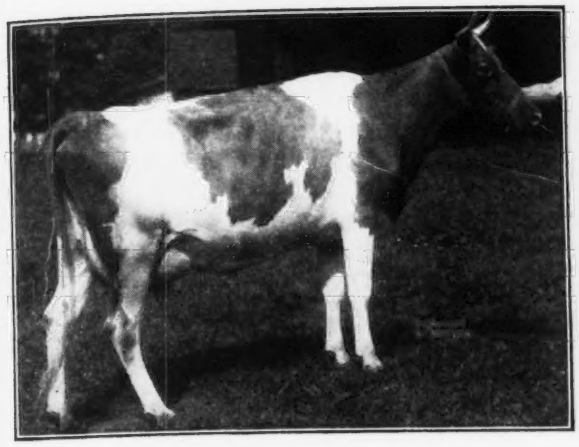

GAYHEAD'S HER BEAUTIFUL

11546—631—Sr3—365C—1095 T. M.

Full sister to Gayhead's Her Beauty, at Curtiss Candy, 12011—658—G—1095 T. M. Her Beautiful is sired by Coronation Herald and her damis Glensmere's Queen Bee, 14037—686—AA.

She is dam of a young son born May 17, 1947, he is sired by Groton House Levity, son of Pine Manor Levity's Legacy and Coronation Azalea, 13217—382—G—1092 T. M. **He is for sale.**

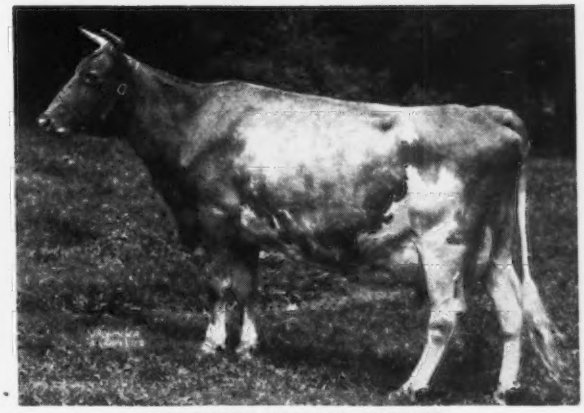

GAYHEAD'S IN-FINITE

12266—671—GG

Full sister to Gayhead's In-fanta at Seco with a record of 12436—729—Jr2—365C—1095 T. M. Missouri State Champion. Also a third full sister at Gayhead. Their dam is a great matron at Gayhead. Carlinda's Phyllis, 13455—704—EE—1008 T. M., 16473—869—B—1067 T. M. In-finite is sired by Gayhead's Imperial, great breeding son of Gayhead's Immortelle, now herd sire at Seco Farms. In-finite is dam of Gayhead's Fidelia—on test at Gayhead as Jr3—4210—200—91 days, also of one son in use at Gayhead and has 2 daughters at Edinham and is due in April.

These two cows abound in dairy temperament—a characteristic that has always been a must at Gayhead Farms.

EDINHAM FARM - Ravenna, Ohio

LELAND C. BINGHAM, Owner

INDICATORS give every indication of living up to their inheritance

McDONALD FARMS INDICATOR

Line-bred to Green Meadow Watchful, A. R., and Valor's Kittoline, A. R.

A MATERNAL SISTER

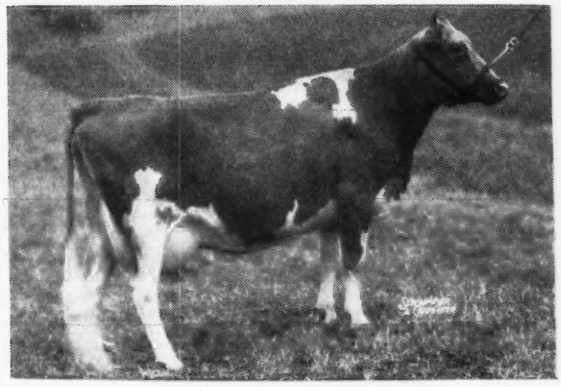

McDONALD FARMS DOROTHEA

12024—604—Jr2—365, classified Very Good. Full sister to McDonald Farms Fashion Plate whose first 5 daughters to complete their test made 12100—590—as 2-yr.-olds.

INDICATOR is out of the noted show cow, Dorothea of Olentangy, 10348—585—AA—911 T. M. Classified EXCELLENT.

His sons are now for sale.

Write us today for prices and pedigrees.

WINDFALL FARM

MILTON THOMPSON, Owner WALTON, N. Y.

Myersmead Guernseys Produce

A New State Champion
MYERSMEAD'S DAISY
9675—525—Sr2—305C (2x)

MYERSMEAD GUERNSEYS MAKE GOOD AT HOME AND IN OTHER HERDS.

Another Myersmead—Bred State Champion
Owned by Fuller Farms, Shelbyville, Indiana

MYERSMEAD'S MERRILY
13015—719—Sr2—365C

These State Records Don't Just Happen—They aren't accidents IT IS BRED INTO THEM—For over 5 generations the cows behind these cows have demonstrated high production. **They have consistently made over 500 lbs. butter fat on 2-time-milking.**

We will sell a few choice bull calves and occasionally a few females that carry this high inherited production.

Send for our sales list

T. B. ACCREDITED . . . BANG'S FREE

MYERSMEAD FARMS

LAPAZ, INDIANA

KENVER FARM

Fully Accredited

NOBLESVILLE, INDIANA

IT IS NO "WONDER" THAT WE HAVE FAITH IN THE INHERITANCE AND BLOOD LINE IN BACK OF OUR HERD SIRE—

Pine Manor King's Wonder

His Dam

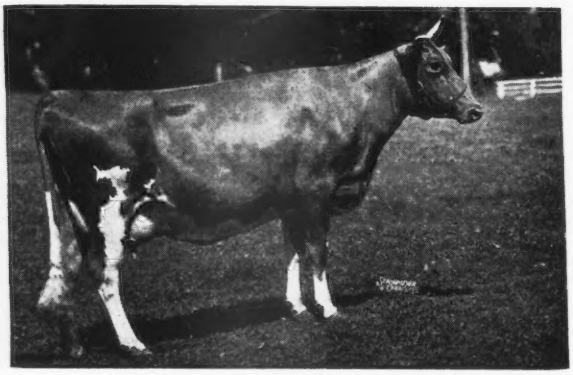

← **DOUGLASTON PRINCESS MARY**
15024—727—DD
Sold for $3,000
She is out of Green Meadow Florinda
11402—650—G
6 A. R. daughters

A GREAT FEMALE LINE AND OUT OF THE PROVED FLORINDA FAMILY

The top bull at the 1947 Indiana Fall Sale comes from this same Florinda line. All this plus the fact that his sire sold for $11,500 at 10 years of age, and his paternal brothers and sisters brought $45,000—$18,000—$6,100—$3,500, etc. This blood was in demand at Gardenville . . . **It still is in demand.**

Strengthen the GREEN MEADOW—CORONATION inheritance in your Herd with a WONDER son.

VISITORS ALWAYS WELCOME

MR. AND MRS. KENNETH SMOCK, Owners — RUSSELL TIPTON, Manager

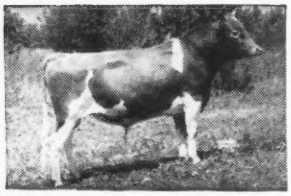

Unretouched picture taken at 20 months.
LANGWATER PERICLES
He is out of FOREMOST LABELLE

SHAWNEE SPRINGS FARMS

MONROE, MICHIGAN

Proved Popular Inheritance

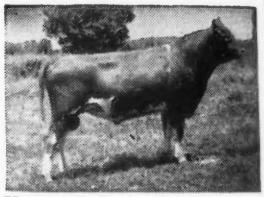

Unretouched picture taken at 18 months.
LANGWATER ROYALTON
He is out of CORA

Are You Looking For A Few Choice Females Rich in Proved Langwater Inheritance ?

ONLY A FEW MORE THAT WE CAN SPARE

Cows or Heifers sired by

LANGWATER ARGYLL, A. R.—A son of Langwater Pharaoh, A. R., out of a daughter of Langwater Cavalier, A. R.

LANGWATER COLUMBUS, A. R.—A son of Langwater Plato, A. R., out of a daughter of Langwater Columbine, A. R. Columbine is by Langwater Moonlight, A. R., out of the great brood cow, Langwater Country Flower, A. R.

FLORHAM JOHN—Rich in Langwater Blood Lines. He is sired by Langwater Country Gentleman, A. R., out of a daughter of Langwater Ptolemy, A. R.

Write or Wire Today . . . Send for our list of available cows and heifers.

Come and See Them . . . If possible, why not call at the farm—see the cows and heifers—pick out the ones you want.

ALL ARE RICH IN PROVED LANGWATER BLOOD LINES.

T. B. ACCREDITED NO. 546036 . . . NEGATIVE TO BANG'S 9945

W. H. EICHBAUER, Owner — **"On Historic River Raisin"** — NELSON BUTCHER, Herdsman

WAUKESHA COUNTY

GUERNSEY BREEDERS' ASSOCIATION • Founded 1906

Your Search is Ended • • • Let Us be Your Guide

Possibly you are one of those breeders who have been driving everywhere, searching for a few bred heifers or some cows in milk. **Why not save time . . .** Plan to come to Waukesha and see our Guernseys. **Several outstanding herds within a limited area. See more herds in less time.** If you can't visit our herds send us your needs—**we shall be glad to make your purchases for you.**

Address all inquiries to E. C. PHILLIPS, Secretary and Field-man, WAUKESHA, WISCONSIN.

Guernsey Cattle • • • Hybrid Corn

Our herd is being built upon a Combination of McDonald Farm Blood Lines.

1. . . . **McDONALD FARMS FOWLER**
By Myhaven King, A. R., out of an A. R. daughter of Foremost Prediction, A. R. The 1-2 type Getting combination. King is sire of 5 Excellent daughters. Prediction is sire of 8 Excellent daughters.

2. . . . **McDONALD FARMS GLENREGAL**
He is by a son of Green Meadow Watchful, A. R., out of an A. R. daughter of Foremost Prediction, A. R., and Coronation Monita, A. R.

3. . . . **McDONALD FARMS PREDICTION IDEAL**
A double grandson of Foremost Prediction, A. R.

It is this same combination of blood that made history at the 1947 National Guernsey Show and brought to McDonald Farms the coveted Premier Breeder Award.

We are proud to offer you bull calves rich in KING—PREDICTION—GREEN MEADOW Inheritance and sired by these bulls.

FEDERAL ACCREDITED — BANG'S FREE 29925

GOLDEN KNOLL FARM

J. Frank Bradley & Son—Franksville, Wisconsin

Did You Notice . . .

the influence of Green Meads Levity King at the National Guernsey Show?

HIS SONS AND DAUGHTERS, GRANDSONS AND GRANDDAUGHTERS, WERE BLUE RIBBON WINNERS OR IN THE FIRST THREE IN 4 of the 5 bull classes and 4 of the female classes.

The Junior Champion Bull was a grandson. His Jr. Get was 2nd. His Sr. Get was 2nd.

OUR HERD IS RICH IN THESE SAME PROVED LINES. ALL of these winners were related to our sire.

CURTISS CANDY LEVITY BOMBER
Bomber is being bred to our daughters of Green Meads Napoleon, A. R.

We will sell bull calves rich in Levity King inheritance or occasionally we will sell a few Napoleon daughters (Levity—King of the Meads). **Send for prices and complete information.**

WINDYVIEW FARM

E. C. PHILLIPS, Owner **GENESEE, WISCONSIN**

Our Herd Is Rich in the Proved Inheritance of—

Broadland Border King, A. R.

1. **LANGVALLEY MEADOW DUDE**
A grandson of **Border King** through his dam.

2. **PHAROS BARON ROSS**
Line-bred to **Border King.** He is by Pharos Ultra Baron that is a grandson of **Border King.**

This inheritance meets with breeders' approval.

Two Border King daughters sold in the 1947 Guernsey Sale for $3,000 and $2,600.

We can supply you with this proved BORDER KING Inheritance.

Send for our Sales List.

LONE ACRES FARM

HUBERT P. KIPP

NORTH PRAIRIE, WISCONSIN

To Strengthen the **MATCHMAKER INHERITANCE** In Our Herd . . .

We Selected . . .

BOULDER BRIDGE NOLA'S PLOWMAN
Born: July 21, 1945

Plowman is by Valleywood Valiant Hero, A. R.
out of Boulder Bridge Nola
10402—516—GG
15676—773—C
13057—652—6yrs—365
Nola is by **Boulder Bridge Matchmaker, A. R.**

He will be bred to the daughters of **SPRUCE SHADOWS CORONATION HEIR** that is by **Boulder Bridge Matchmaker, A. R.,** out of a daughter of Coronation Rose King, A. R. He is also being used on the daughters of **BOULDER BRIDGE CHANCELLOR** that is a son of **Boulder Bridge Matchmaker, A. R.**

We now offer bull calves—occasionally a few females. All rich in proved Matchmaker blood with a cross of Langwater or Coronation breeding.

TILLYBARDIN FARMS

CHARLES J. MITCHELL & SON, Owners
WAUKESHA, WISCONSIN

THE GUERNSEY CAPITAL OF AMERICA

SIEBWAY - *Wolcott, Indiana*

SIEBWAY

EMIL SIEBENTHAL, Owner

The *Wistars* Are Producing

3 Have Already Completed Their Test

Bethany Pola's Wistar

DAUGHTERS

	MILK	FAT	AGE
Dunroming Wistar's Marigot	11087	603	Jr2—365
Dunroming's Patsy Ann	13306	587	Sr3—365
Ken Edin Wistaria	10903	533	Jr2—365C

Proved—Popular Inheritance

THE WISTARIA FAMILY

On the Top Side . . . He is by Green Meads Wistar, A. R., that is by Langwater King of the Meads, A. R. and out of Green Meadow Wistaria—A GREAT BROOD COW.

On the Bottom Side. . . . He is line-bred to Green Meadow Coronation Prince, A. R., and Green Meadow Monita, A. R.

For Sale

Wistar sons out of good A. R. Dams

We Are Wondering . . .

ISN'T THIS **THE KIND OF AN UDDER** YOU WOULD LIKE TO SEE ON THE **DAM OF YOUR HERD SIRE?**

Udder of

SPRUCE RUN MARVEL'S JOYOUS

Top female in the 1946 New Jersey State Sale.

Now on test and milking up to 53 lbs. per day.

Her son, born August 27, 1947, is for sale.

He is by a HARDWICK-bred bull out of this good uddered BUTTERFAT cow. **We recommend this calf.**

SEND FOR PRICE AND COMPLETE PEDIGREE

FEDERAL ACCREDITED HERD NO. 199698 BANG'S FREE HERD NO. 55

EVANBROOK FARM

SAMUEL J. EVANS, Owner **Hurffville, New Jersey**

Typical A. R. Cows In Our Herd

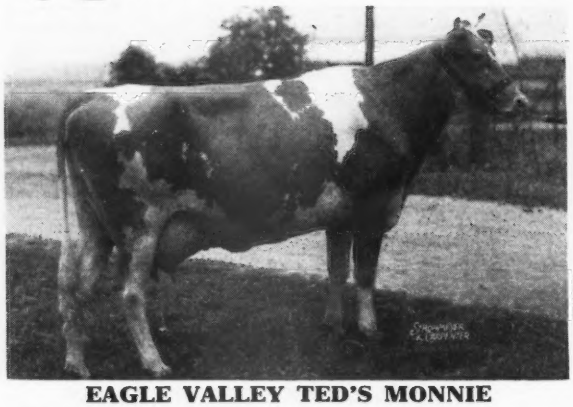

EAGLE VALLEY TED'S MONNIE

12263—614—Jr2—365C (2x). She is sired by a son of Maple Lane Challenger, A. R., out of a daughter of Cooper's Marcander.

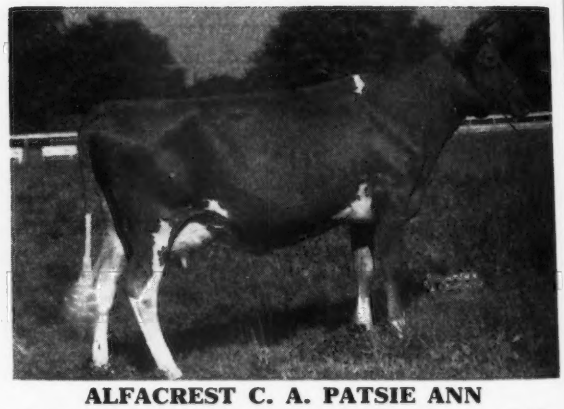

ALFACREST C. A. PATSIE ANN

9462—505—Jr4—305C—741 T. M. She is sired by a son of Green Meadow Alert, A. R., out of a daughter of Ridglydale's Alert Challenger.

FOR SALE . . . Fuller Farms Golden Monogram

Born January 9, 1947. He is sired by McDonald Farms Golden Lad that traces to a family of Excellents. He is rich in the blood of Prediction—King—Levity.

MONOGRAM Is A Son Of MONNIE see above.

SEND FOR PRICE AND COMPLETE PEDIGREE

Here is a well-bred Golden Lad out of a good A. R. cow.

FULLER FARMS - *Route 2 Shelbyville, Indiana*

HESTER AND PARRISH FULLER, Owners P. E. KEFFABER, Supt. C. S. COLLINS, Manager

Leafy Lane Farm

REGISTERED GUERNSEYS

R. A. CRAIG ★ KOKOMO, INDIANA

One of Our Herd Sires . . .

GAYOSO LEVITY MATCHLESS
Born: JANUARY 25, 1945
Sire: CORONATION VICTOR, A. R.
A LEVITY-bred sire
Dam: WYEBROOK MATCHLESS DUTCHESS
12655—619—FF
A granddaughter of Wyebrook Matchless

The ALERT—MATCHLESS cross is really clicking. MATCHLESS CALVES ARE ARRIVING—YOU WILL LIKE THEM. Send for list of available Matchless sons out of good A. R. cows.

CHARLES BALES, HERDSMAN

Our Herd is STRONG . . .

in the inheritance of

Dolly's Foremost of High Rock

and

Mixter May Royal

We are now able to offer a few females carrying this inheritance.

We Invite Your Inquiries

WESTFIELD FARM

GROTON, MASSACHUSETTS

STEPHEN W. SABINE, Owner — W. C. THAYER, Manager

ELMCREST FARMS • *Coxsackie New York*

Consigned . . . LOUIS MERRYMAN'S 60th SALE

Timonium, Maryland - December 8, 1947

BULL CALF—Born: March 20, 1947
Sire: **McDonald Farms Prophet,** a son of Foremost Prediction, A. R., out of Maple Lane Africander's Lass, 12869—804—AA.

Paternal Sister to His Dam

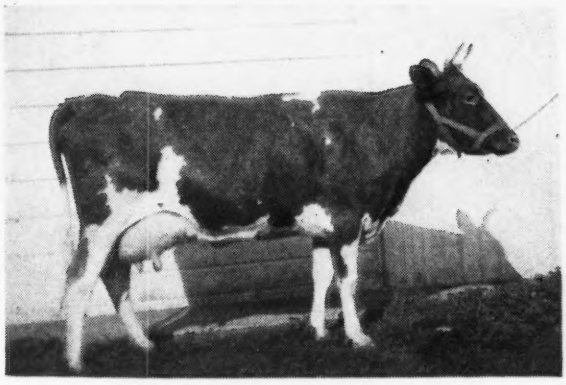

BROOKDELL COLONIAL LADY
13261—663—Jr4—305C—Class Leader 5th Place
Dam: **Brookdell Kathie**
Classified Very Good—13115—660—AA
On retest—7760—345—7yrs—365 in 162 days.

A bull that should sire top production and has the Prediction inheritance for good udders.

HEIFER—Born: January 4, 1946
Sire: **Elmcrest Peter Grey**
His daughters on test doing well. A son of Gayhead's Lord Grey. He is a paternal brother to Elmcrest Grey Pauline, 14260——724—GG and Lucretia of Elmcrest Farms, 18919—870—C and Annie Laurie, 645—Jr3—305C—3x—Class Leader.
Dam: **Royal Bonny of Sunny Acres.**
31631—659—AA

The Peter Grey Get is Nice . . . and here is a Good One.

JOHN O. AND BERTHA T. YEOMANS, Owners

KAY AND LARRY KLAUS, Managers

White Lick Farm

E. K. WETZEL ★ ★ ★ MOORESVILLE, INDIANA

MAILING ADDRESS: E. K. WETZEL, 4109 E. THIRTY-EIGHTH ST., INDIANAPOLIS 1, IND.

One Of Our Foundation Cows . . .

Recently Purchased at the Indiana Fall Sale

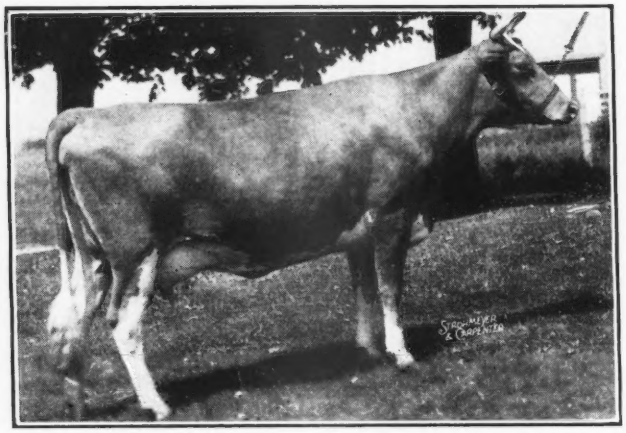

← Virmar's Dicta Dianna

10201—521—Jr2—365C
12733—660—Sr3—305C (3x)
Class Leader 8th Place

A Combination of Proved Production
Class Leader

And Proved Type
Classified Very Good

V. G., v. g., v. g., v. g., V. G., V. G., V. G., v. g., v. g., v.g., V. G.

DIANNA is line-bred to Dunwalke Dictator, A. R. Dianna and other outstanding cows have been bred—or will be bred to our Langwater—Coronation-bred sires, rich in Chedco and Flying Horse blood lines.

HERD T. B. ACCREDITED — CERT. BANG'S FREE

MR. & MRS. ERWIN K. WETZEL, Owners — W. K. BALDWIN, Manager, **MOORESVILLE, INDIANA**

Special Bulletin

We take pride in announcing the lease of this very attractive bull . . .

COLDSPRING'S HARDWICK'S ROYAL
Sire: HARDWICK'S ROYAL
Dam: COLDSPRING'S ROMULUS CORA
12408—700—Jr2—365C—3x
14308—744—Jr4—365C—3x

now being used on the daughters of—

COLDSPRING'S ROMULUS LAD
Sire: LANGWATER ROMULUS
Dam: HARDWICK'S ULTRA LASS

they are admired by all visitors for their nice conformation and beautiful udders.

Here is an excellent combination of popular blood lines, backed with our noted matrons for high production. Bull calves from this line breeding will be for sale from a good selection of A. R. Lad daughters.

He will be followed by another young Coldsprings bull that will be ready for service early next year.

"By their records you will know them."

Chesterbrook Farm

BERWYN - Chester County - PENNSYLVANIA

EST. E. B. CASSATT, Owner PETER J. BOLAND, Mgr.

The Holidays' Best Wishes

FROM

MARSH FARM

Canadaigua, N. Y.

BREEDERS OF

Registered
Guernsey Dairy Cattle

AND

Thoroughbred
Running Horses

The Riegeldale Emory's Majesty Daughters

Meet with public approval and are tops at the pail

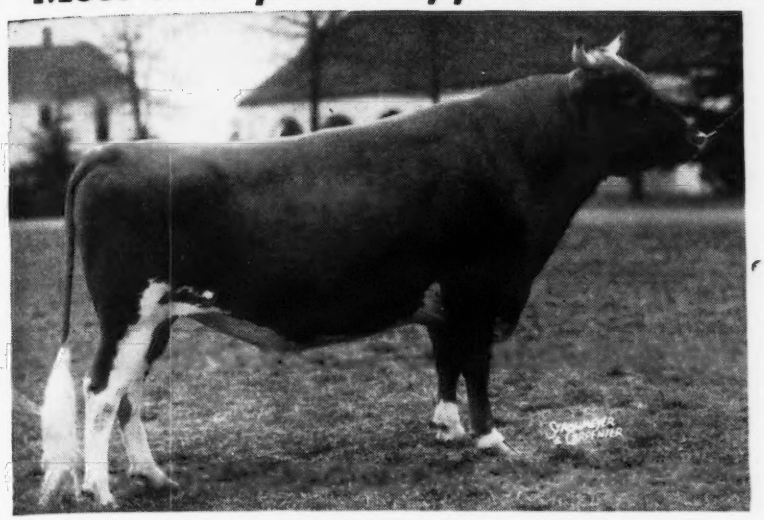

RIEGELDALE
EMORY'S
MAJESTY

Only ten have been sold and all of them through public auction. Five of these were less than one year old and only one over two years old.

THEY ARE:	CLEAR SPRINGS MAJESTY'S GAY	$2500	(1946 Ward Snarr Heifer Sale)
	CLEAR SPRINGS MAJESTY'S JEAN	$1400	(1946 Quail Roost Sale)
	CLEAR SPRINGS MAJESTY'S FERN	$1000	(1946 Hendersonville Sale)
	TRAXDALE MAJESTY'S BELLONA	$2100	(1946 Virginia State Sale)
	PECAN HILLS VOQUETTE	$2100	(1946 Virginia State Sale)
	CLEAR SPRINGS MAJESTY'S NEVA	$2300	(1947 Ward Snarr Heifer Sale)
	CLEAR SPRINGS MAJESTY'S JANE	$2300	(1947 Quail Roost Sale)
	CLEAR SPRINGS MAJESTY'S JAN	$1375	(1947 Quail Roost Sale)
	CLEAR SPRINGS MAJESTY'S KATE	$2700	(1947 Riegeldale Sale)
	CLEAR SPRINGS MAJESTY'S JANIS	$1200	(1947 Riegeldale Sale)
	10 Head Average	**$1897.50**	

To date 7 daughters have calved here at the farm and all are on A. R. Test.

THEY ARE:	CLEAR SPRINGS MAJESTY'S HOPE	11929—573—321 days—Jr2
	TRAXDALE MAJESTY'S BELLONA	6746—396—244 days—Sr2
	CLEAR SPRINGS MAJESTY'S LADY	4996—226—153 days—Jr2
	CLEAR SPRINGS MAJESTY'S JEWEL	3411—170—119 days—Jr2
	CLEAR SPRINGS MAJESTY'S KATE	4119—195—109 days—Jr2
	CLEAR SPRINGS MAJESTY'S GRETTA	3590—166—106 days—Jr2
	CLEAR SPRINGS MAJESTY'S JANITH	2124— 95— 72 days—Jr2

OUR APPRECIATION TO THE FOLLOWING GENTLEMEN WHO SELECTED AND BOUGHT OUR CONSIGNMENTS IN THE FALL SALES.

Mr. L. E. Stroud, Sunshine Farm, Great Falls, S. C.
VIOLET'S HOPE QUEEN, A. R., that topped 1947 Southern Sale at $1050
Mr. W. W. Wannamaker, Orangeburg, S. C.
GRASSY GROVE YEOMAN'S NORA, A. R., 1947 Southern Sale for $525
Springs Maid Farm, Fort Mill, S. C.
CLEAR SPRINGS HONOR'S LASSIE, 1947 Klondike Sale for $700.
Mr. L. Bowman Barrier, Green Hills Farm, Mt. Pleasant, N. C.
CLEAR SPRINGS GAY ANCHOR, 1947 Virginia State Sale for $2600
Mr. Leslie Boswell, Burkeville Guernsey Farm, Burkeville, Va.
FAIRLAWN PEERLESS DINAH, A. R., 1947 Virginia State Sale for $550
Georgia Experiment Station, Experiment, Ga.
CLEAR SPRINGS GOLD JOLLY, Georgia State Sale for $305
Mr. W. W. Alman, Pleasant View Farm, Union, S. C.
CLEAR SPRINGS MAJESTY'S KATE, 1947 Riegeldale Sale for $2700
Mr. Allan Mims, Rocky Mount, N. C.
CLEAR SPRINGS MAJESTY'S JANIS, 1947 Riegeldale Sale for $1200
Mr. J. D. Winburn, Hartsville, S. C.
CLEAR SPRINGS MAJESTY'S ROBIN, 2nd Central Carolina Sale for $525

MAJESTY SONS OUT OF GOOD A. R. COWS ARE USUALLY AVAILABLE.
WHY NOT MAKE YOUR NEXT HERD SIRE A MAJESTY SON?
WRITE US FOR PEDIGREES.

BANG'S FREE HERD CERTIFICATE 100 . . . T. B. ACCREDITED 546316

CLEAR SPRINGS FARM

A. L. BROWN, Owner **CONCORD, NORTH CAROLINA—U. S. Highway 29** G. H. CARTNER, Manager

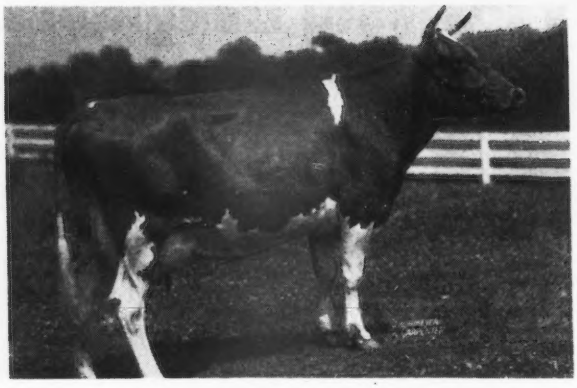

WORLD RECORD

Royal Sarah Ann

13980—735—Sr3—305 (3x) will be retested and we feel confident she will again make a creditable record.

Sire: **Dinsmore Royal Majesty, A. R.,** a son of Butler Island Majesty Colonel out of Sapeloe Royal Mary, 13348—760—6yrs—305C—2x. Class Leader 10th Place.

Royal Sarah Ann is now carrying a calf by

COLDSPRING'S BEAUTY'S ESCORT—Our Senior Sire

MAJESTY'S LADY ULTRA, 12120—586—G, half-sister to Royal Sarah Ann, will also be bred to Escort and be retested.

COLDSPRING'S BEAUTY'S ESCORT

His Sire: Coldspring's Beauty's Hardwick. A full brother to Coldspring's Hardwick's Beauty.

12066—559—GG; 14492—642—B
17614—824—6yrs—365
Classified Excellent

He is also a maternal brother to the full sisters:

COLDSPRING'S ROMULUS' BUNNY
12525—646—GG

COLDSPRING'S ROMULUS' BEAUTY
14374—746—C ($16,500)

His Dam: COLDSPRING'S ROMULUS ENOLA,
12438—640—F Classified Very Good (high).
A daughter of Langwater Romulus, A. R.

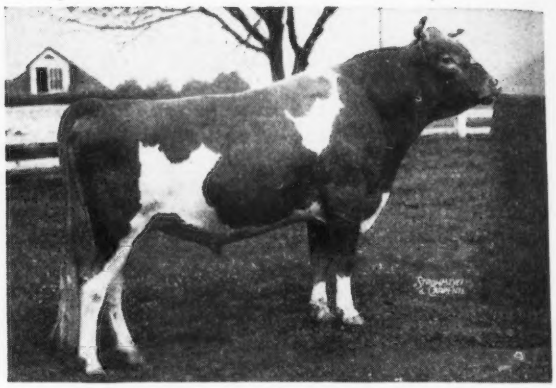

One of the Royal—Romulus cross with Beauty added for good measure.

3 of the great cows in ESCORT'S *pedigree*

1

Vallevue Butterfat Beauty
16578—831—A, 18914—937—AA
Classified EXCELLENT at 12 years of age. Three of her daughters also classified Excellent.

2

Mixter Faithful
12601—744—FF. Sold for $12,700.
5 A. R. daughters, 7 A. R. sons.
Dam of Superb's Faithful, 3 present day Class Leading records. Only living cow in the U. S., any breed, to make 3 consecutive 1000 lbs. records.

3

Langwater Country Flower
15106—790—A
3 A. R. daughters, 4 A. R. sons.
She is the dam of Langwater Romulus, A. R., that is a full brother to Langwater Countryman, A. R.

The scrupulous buyer will say, "The right sort are Escorts."

Visitors always Welcome

T. B. ACCREDITED . . . BANG'S FREE

NAMREG MANOR FARM - Monkton, Maryland

MR. AND MRS. WILLIAM R. GERMAN, Owners — ROWLAND R. BEAUVAIS, Manager

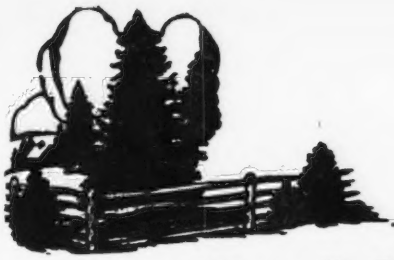

BANG'S ACCREDITED 273
T. B. ACCREDITED 540823

Spruce Shadows Farm

For Sale . . . A Langwater Michael son out of a good uddered show type daughter of Broadland Hector, A. R.

His Dam

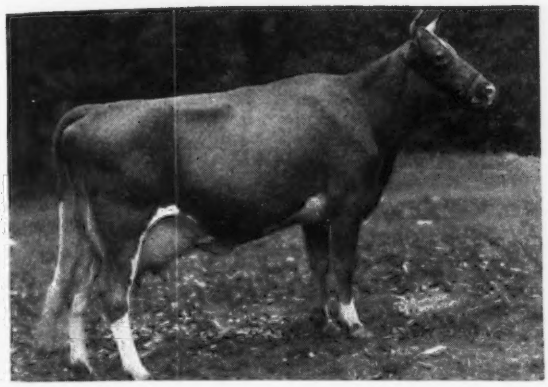

SPRUCE SHADOWS GOVERNOR

Born: JULY 27, 1947

← **SPRUCE SHADOWS PEGGY**
6930—371—GGG—610 T. M.
Now on retest.

HER SHOW WINNINGS

1st Prize, 3-year-old, Twin City Parish Show, 1946
1st Prize, Guernsey Cow, Ramsey County Fair, August, 1947
2nd Prize, 4 years and under 5, Minnesota State Fair, 1947
5th Prize, National Guernsey Show, Waterloo, 1947
5th Prize, Best Udder Class, National Guernsey Show, 1947
Member of Minnesota First Prize Herd, National Guernsey Show, Waterloo, 1947.

GOVERNOR is sired by Langwater Michael that is by Langwater Countryman, A. R., and out of Wolfpen Noel, 12503—637—F (2 A. R. sons—4 A. R. daughters).

GOVERNOR is out of Peggy (see above). Peggy is by Broadland Hector, A. R., and out of Spruce Shadows Sheila, 10184—563—GG; 8887—500—EEE (**State Champion in EEE, 1944**). She is a daughter of Boulder Bridge Contender, A. R.

Send for price and complete pedigree on GOVERNOR. HE IS FOR SALE.

JAMES E. KELLEY, Owner LEONARD MESSER, Herdsman SIDNEY NELSON, Manager
ROUTE 3, RICHFIELD STATION, MINNEAPOLIS 9, MINNESOTA

ADOHR **does it again . . .**

Just back from the Cow Palace with 8 Blues

Winners at the Grand National Livestock Exposition, San Francisco, California

ALL BLUE RIBBON WINNERS

- 1st Prize Senior Yearling Bull
- 1st Prize 3-Year-Old Cow
- 1st Prize Aged Cow (Senior and Grand Champion)
- 1st Prize Best Uddered Cow
- 1st Prize Dairy Herd
- 1st Prize Get of Sire (Undefeated)
- 1st Prize 3 Best Cows Bred by Exhibitor
- 1st Prize Produce of Dam (Undefeated)

You can be a winner too. . . make your next bull calf an ADOHR-bred bull

PREMIER BREEDER . . . PREMIER EXHIBITOR

ADOHR MILK FARMS

18000 VENTURA BLVD. • TARZANA, CALIFORNIA

The EXPLORER Calves Will Be Arriving This Fall

Now Is The Time To Place Your Order For A Son Of

Caumsett Explorer

Born: NOVEMBER 14, 1945

Sire: CAUMSETT DYNAMO, A. R. His first 34 daughters tested at Caumsett averaged 13542—683—Sr2-year-olds. 43 A. R. daughters—5 P. R. sons. 3 daughters over 900, 5 over 800, 12 over 700, 27 over 600.

His Full Brother

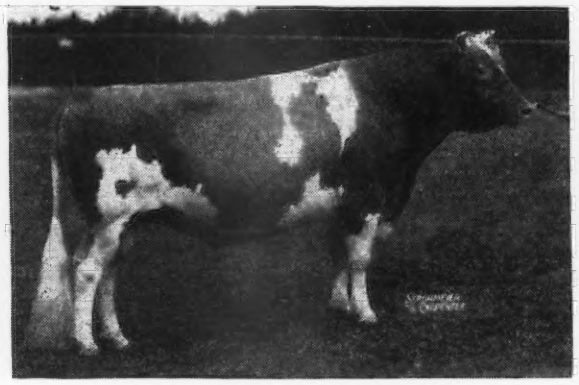

CAUMSETT KING ROYAL
Grand Champion, Md. State Fair, 1946. A daughter, Langvalley Royal Naomi, sold to Charlescote Farm, Sherborn, Mass., for $3,700 in the 1947 Guernsey Sale.

His Dam

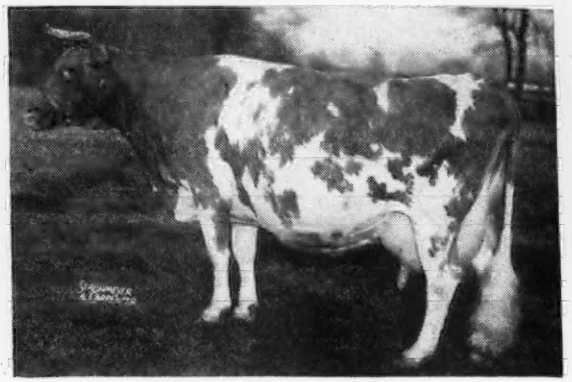

CAUMSETT CLARA
14306—725—EE
At 16 years of age she has had 13 calves and made 54 tons of milk.

A Full Sister

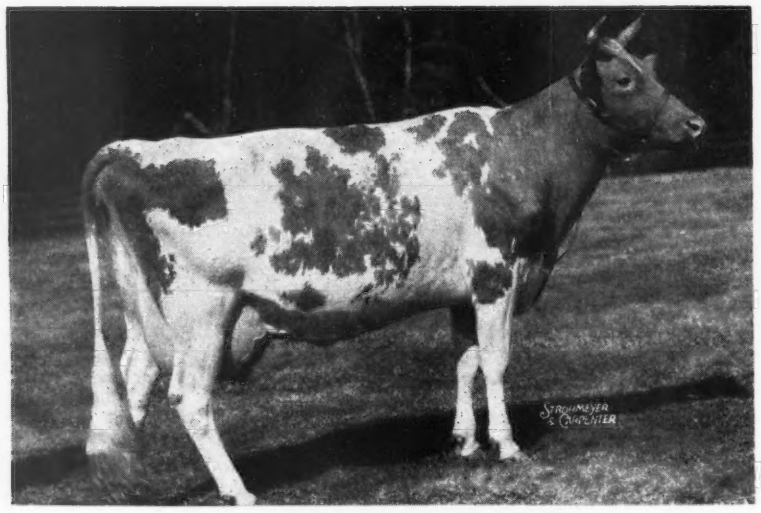

CAUMSETT OCEAN CLARICE
12156—714—FF, 16371—964—AA
Sold for $3,500.

The Explorers are backed by proved production—**high MILK inheritance.**

Reserve a son now. Send for our sales list.

LANGVALLEY FARM - *Glenarm, Maryland*

Telephone: Fork 2381

CHARLES G. LANG, Owner JACK BALL, Manager TRUMAN JOHNSON, Herdsman

Avalawn Farm

★ CARL C. SCHROEDER ★ ★ BOW, WASHINGTON ★

Great Cows Close-up That is what you will find when you study General's pedigree.

FLYING HORSE CLARA'S GENERAL—the Musical Family—top and bottom

His Maternal Grandam

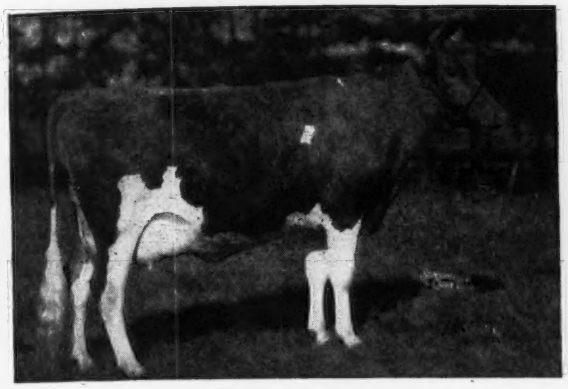

CATAMOUNT MELODY
12360—751—GG, 14047—848—AA
Sr. and Gr. Champ., Topsfield, 1940.
2 A. R. daughters—1 A. R. son

His Paternal Grandam

ALFALFA FARM PRIMROSE
World Record 17564—1083—Sr4—365C

GENERAL will be bred to the daughters of Flying Horse Flute's Colonel. The resulting calves will carry a double Coronation—double Musical family cross—World Record—Class Leader Production Inheritance Close-up.

SEND FOR OUR SALES LIST

This one has IT...

If you are looking for a young bull of serviceable age, this one should be given careful study if you want great inheritance of proved animals, that have consistently made breed improvement.

He is sired by a double grandson of Blakeford Lord Jim. His dam, Blakeford Adele, 11581—572—G, sold for $1,500, is by a son of Lord Jim and out of a daughter of Langwater Countryman and Langwater Lovelorn. His triple great grandam is Broadland Content, by Broadland Border King, he by Green Meadow Coronation King.

His dam will be retested and is a cow capable of making a very good record in addition to her two-year-old record.

A good individual—well-bred—priced right

EXTENDED PEDIGREE AND PRICE ON REQUEST

HIGHFIELD FARM • Sharon, Connecticut

RODNEY O. UNZ, Owner HARRY S. NORTON, Manager

A Demonstrator Son Carries On

DEMON'S HORNET OF PINE GROVE

Born: November 4, 1942

His Dam

ALTA OF BANKSBURN
12448—604—AHI—884 T. M., 13197—634—D. H. I. A.
13132—666—D. H. I. A., 14214—747—12-years—365
A granddaughter of Shorewood Resolute, A. R.

DEMON'S HORNET is sired by McDONALD FARMS DEMONSTRATOR, A. R.—a son of FOREMOST PREDICTION, A. R., out of a daughter of Langwater Valor.

We have about 30 daughters of DEMON'S HORNET and about 30 daughters of DEMONSTRATOR in our herd.

BULLS FOR SALE

Bulls rich in this proved blood are for sale.

SEND FOR OUR SALES LIST.

Pine Grove Farm, Binghamton, New York

GEORGE J. POLLACK, OWNER

CHICAGO 13 ILLINOIS

CURTiSS CANDY COMPANY FARMS

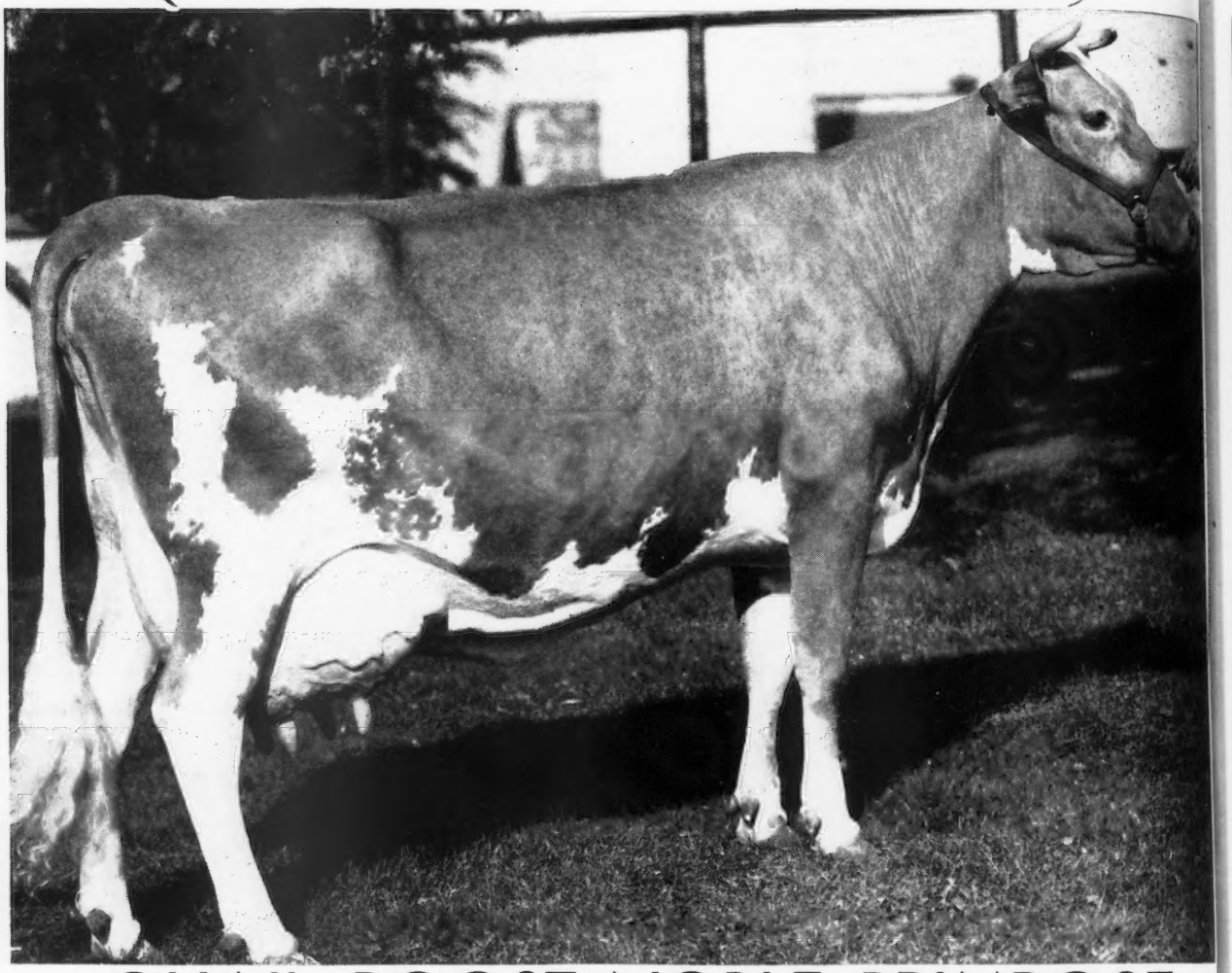

QUAIL ROOST NOBLE PRIMROSE

13894 Milk 704 Fat, GG (North Carolina State Record); 12415 Milk 630 Fat, Class 4E (Illinois State Record) 15730 Milk 744 Fat, Jr. 4 Yr. Old, 365-C.

1st, Sr. and Grand Champion Guernsey Female and Winner of Best Udder Class, Dairy Cattle Congress, 1946 and 1947; Winner of Douglaston Manor Farm Trophy, Best Advanced Registry Guernsey Cow, Dairy Cattle Congress, 1947.

OWNED BY

CURTiSS CANDY COMPANY • CHICAGO 13, ILLINOIS

CHICAGO 13 ILLINOIS

CURTiSS CANDY COMPANY FARMS

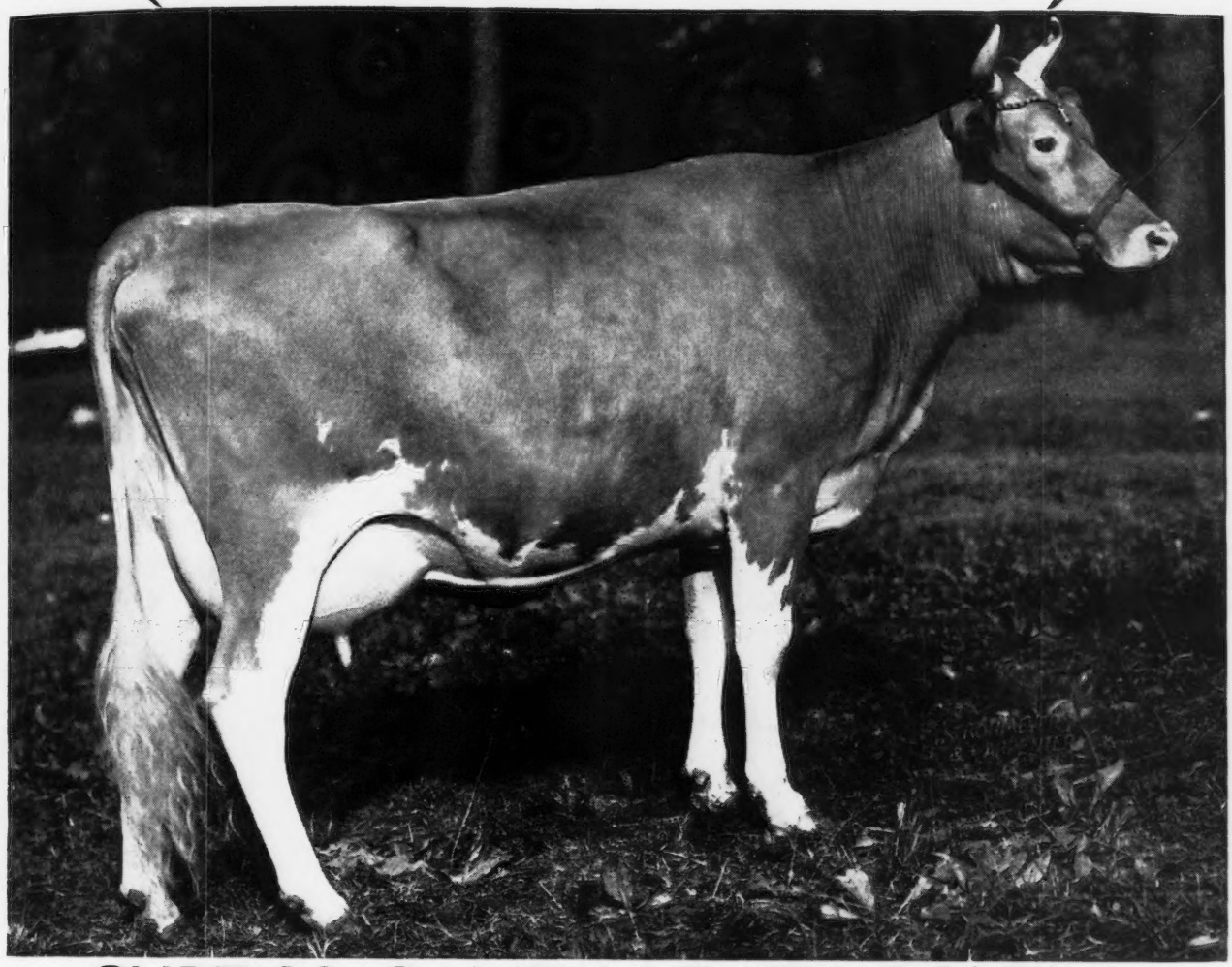

CURTiSS CANDY LEVITY DESTINY

Sire: GREEN MEADS LEVITY KING

Dam: PINE MANOR KING'S DESTINY

1st Prize 2 Year Old, Illinois, Wisconsin, Minnesota, Indiana, Kentucky, and Texas State Fairs, and the Dairy Cattle Congress, 1947; Winner of the American Guernsey Cattle Club Trophy for the Best 2 Year Old Heifer bred by the Exhibitor.

BRED AND OWNED BY

CURTiSS CANDY COMPANY • CHICAGO 13, ILLINOIS

FAR WEST FARM
REGISTERED GUERNSEYS
CHARLES DAMON · OWNER
BOW, WASHINGTON····

The Fame Calves Are Arriving . . .

Western Glow Country Fame - Born: March 15, 1946

A Great Top Side . . . FAME IS A DOUBLE GRANDSON OF HONORIA AND TRACES TWICE TO COUNTRY FLOWER. Who could ask for anything more?

These Two Great Brood Cows — Close-up on the top side.

LANGWATER HONORIA
13264—698—G, 17270—937—AA
5 A. R. daughters, 2 A. R. sons
1 daughter over 850, 2 over 732.

FAME through his sire is a double grandson of Honoria (see above).

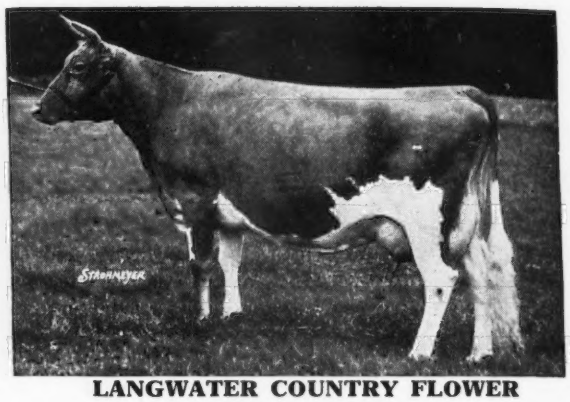

LANGWATER COUNTRY FLOWER
15106—790—A
3 A. R. daughters, 4 A. R. sons
10 granddaughters average 804
30 granddaughters average 717
4 granddaughters and grandsons sold for $101,000.
She is dam of Langwater Countryman, A. R. and Langwater Romulus, A. R.

FAME through his sire is double grandson of Countryman, a son of Country Flower (see above).

An Excellent Bottom Line . . .

FAME IS OUT OF A COW THAT CLASSIFIED EXCELLENT

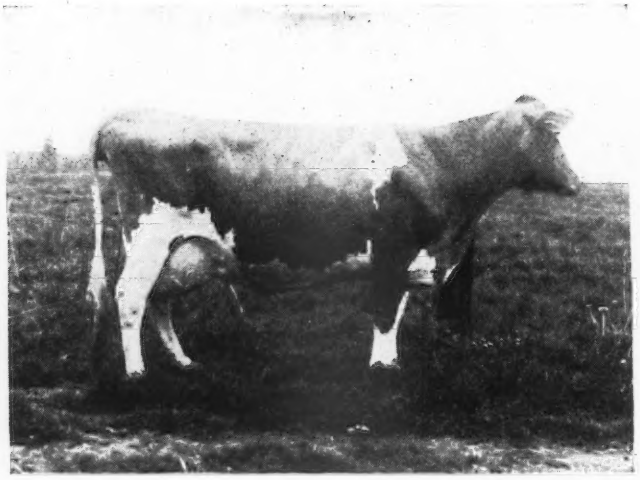

←His Dam: WESCLAIR PANSY'S FLOWER
8431—412—FFF
11685—560—DD
15701—740—AAA (Former Class Leader)
A daughter of Hilltop Butterfat Count. Six daughters have made 7 Class Leading Records.

FLOWER Classified EXCELLENT. Score 92.0-10 yrs. of age. She is out of Western Glow May Flower, 12794 — 650 — Sr2 — 305C (2x). **Class Leader 2nd Place.** Maternal sister to Western Glow Noble May, 15045—734—Sr3—305C (2x) **Class Leader 4th Place.**

Reserve a FAME son now. FAME is backed by Class Leader Production, has an EXCELLENT dam, is out of Great Cow Families.

T. B. AND BANG'S FREE

CHARLES A. DAMON **"IN SKAGIT COUNTY"** **Bow, Washington**

PREDOMINANT IN NAME

PREDOMINANT IN PREDICTION BLOOD

Presenting...

McDonald Farms Predominant

Born: May 30, 1945

A double grandson of Foremost Prediction, A. R.

More Excellent Daughters Than Any Other Guernsey Sire (8). Prediction's 3 nearest dams made World's Records. Sire of the 1st prize Get of Sire and 1st prize A. R. Production Get, National Guernsey Show, 1947. 98 A. R. daughters, 10 A. R. sons. 2 daughters over 800, 20 over 700, 40 over 600. **A COMBINATION OF PRODUCTION AND TYPE. HE IS NOTED AS A SIRE OF GOOD UDDERS—SHOW RING WINNERS—SALES TOPPERS—PAIL FILLERS.**

On The Bottom Line—Great Cows Close-Up

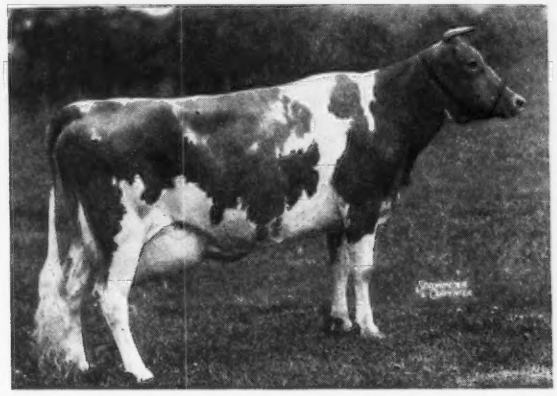

HIS DAM

← **FOREMOST OLD ROSE**
15220—742—A
1st prize 3-year-old
1st prize 4-year-old, N. D. S. **Classified Excellent.** Dam of 2 A. R. daughters both with over 531 lbs. fat as Jr. 2-year-olds. Her daughter—McDonald Farms Fair Rose **also classified Excellent.**

HIS MATERNAL GRANDAM

HARDWICK'S FRANCES ROSE →
10187—665—CC
8 A. R. daughters—3 breeding sons.
Daughters include Old Rose, Antietam Ruth, 10688—661—Jr2. Sold in the 1947 Curtiss Candy Sale for $2,400.
Bright Lad's Frances Rose, 14535—738—AA.
A daughter of Mixter Hardwick, A. R., that is out of the great brood cow, Mixter Faithful
(**See 2nd cover, October 15, 1947 Journal**)

PREDOMINANT IS BEING BRED TO THE DAUGHTERS OF CAUMSETT RENOWN THAT IS A FULL BROTHER TO CAUMSETT OCEAN GLORY, 20307 lbs. milk, 985 lbs. fat, Sr4—365C, Class Leader.

HENSLEE FARMS - Kingston Springs, Tennessee

Edward B. Henslee, Owner

Please address correspondence to:
Edward B. Henslee, 139 North Clark St., Chicago 2, Ill.

Laurel Cliff Farm

Frank S. Loyd, Owner

Phone

563 J 14 or 683 W 3

R. F. D. No. 1 MONROE, VIRGINIA

PRESENTING

▼

A Foundation Cow

▼

Blanche of Mirador 3d

Proved Persistent Production . . .Year In . . . Year Out

HERE SHE IS

Blanche of Mirador 3d

MILK	FAT	CLASS	T. M.	YEAR
7765	467	EEE	610	1938
9266	550	CCC	610	1939
11251	652	AAA	610	1940
12750	741	A	730	1941
9584	537	AaA	610	1942

Virginia State Champion in AAA
Former Virginia State Champion in CCC

Sire:
TIMBERTOP TOPPER
14 A. R. daughters
4 over 700 lbs. fat
6 over 600 lbs. fat

Dam:
BLANCHE OF MIRADOR
6537—375—GG—1929
6986—367—CCC—1931
10175—513—A—1934
2 A. R. daughters

IMP. MAJESTY OF THE ISLE
35 A. R. daughters
6 over 500 lbs. in immature classes

IMP. MINNIE ANN II OF VAL DAIRY FARM
12893—651—A—1926
8343—434—AAA—1927
7530—394—AAA—1928

FANCHON'S SENTRY OF LINDA VISTA
25 A. R. daughters
7 over 500 lbs. fat

IMP. GENTLE BLANCHE
9755—521—F—1925
12285—631—A—1928

Demonstrated Reproduction

DAUGHTERS OF BLANCHE

3 A. R. daughters, 1 on test, 1—1947 heifer calf

Blanche's Alice
6467—388—FFF—1939
10469—629—D—1940
9656—562—BBB—1941
Virginia State Champion in BBB
11246—592—D. H. I. A. at 9 years in 305 days (twice-a-day)
At 11 years is still making over 50 lbs. fat a day in D. H. I. A.
In calf to Western Glow Achievement
3 A. R. daughters, 1 to be tested.

John's Rita of Laurel Cliff
6229—335—GGG—1942

Irma of Laurel Cliff
7384—386—Jr2—305—2x

GRANDDAUGHTERS OF BLANCHE

Kate of Laurel Cliff
8375—441—Jr4—305—2x

Cynthia of Laurel Cliff
6077—285—Jr2—246 days on test

(Both in calf to Western Glow Achievement).

GREAT GRANDDAUGHTERS OF BLANCHE (On test)

Laurel Cliff Ilavae
5419—231—Sr3—147 days on test
8493—428—D. H. I. A.—2 years, 6 months—610 milkings.

Laurel Cliff Bill's Kate
2009—90—Jr2—75 days on test

(Both bred to Western Glow Achievement).

Christmas Is The Time For Gifts . . . OK . . . WE WILL GO ALONG

The first check for $500. • *Yes, that is right Five Hundred* • **Buys This Bull Calf**

Sire:
FAIRLAWN DAIRYMAID'S KING
$10,000

BULL CALF
BORN: AUGUST 26, 1947

This is KING'S First Bull calf and a good one. A similarly bred calf out of Two Brooks Candida topped the Wisconsin Sale. WE NEED ROOM . . . **Our good luck is your good luck . . .**

Dam:
HILLTOP BUTTERFAT BETH
9474—525—AaA
9428—548—EEE
2 A. R. daughters
Two Brooks C. Bluebell on test Mulhocaway Farm classified Very Good

RIEGELDALE MELBA'S EMORY
$30,000
61 A. R. daughters
13 P. R. sons

RIEGELDALE MELBA'S DAIRYMAID
$16,000
12104—715—Sr4—365C

HILLTOP GOVERNOR
17 A. R. daughters
5 P. R. sons
Sire of:
Hilltop Governor's May Rose mature 2x—304½ days 835 fat.

HILLTOP BELLE OF FASHION
10410—616—E
5 A. R. daughters
2 A. R. sons

HIS MAJESTY OF BOURNEDALE
41 A. R. daughters
12 P. R. sons
1 Class Leader

GREEN MEADOW MELBA
15342—963— Sr2—365C
World Record

RIEGELDALE CORONATION KING
32 A. R. daughters
5 daughters sold for $43,200
1 Class Leader

GREEN MEADOW MELBA
6 A. R. daughters
1 A. R. son
1 Class Leader daughter

BUTTERFAT QUE VIVE
31 A. R. daughters
9 A. R. sons
1 Class Leader

GOLDEN GOVERNESS OF HILLTOP
15588—842—A
3 A. R. sons
1 A. R. daughter

PRIMROSE'S GOLDEN FASHION OF FLYING HILL
13 A. R. daughters

EDGEMOOR BEAUTY'S ANNABELLE
10959—620—F
3 A. R. daughters
1 A. R. son

We have had a run of heifer calves and need the room. We even have one calf in the garage and all pens are full. This calf will please you and we feel he is a real buy at this price.

ACT TODAY — FIRST CHECK FOR $500.00 GETS THIS CALF.

TWO BROOKS FARM • BASKING RIDGE, NEW JERSEY

C. W. BAIRD, Owner — T. B. AND BANG'S ACCREDITED — J. W. WOLFORD, Manager

At Highland Farms We are Concentrating on the Blood of...

BEAUTY—FAITHFUL—ROMULUS—ROYAL

A Junior Sire . . . **COLDSPRING'S B. R. CHIEF** Born: January 1, 1945

Chief comes from the Faithful Line

CHIEF'S MATERNAL GRANDAM

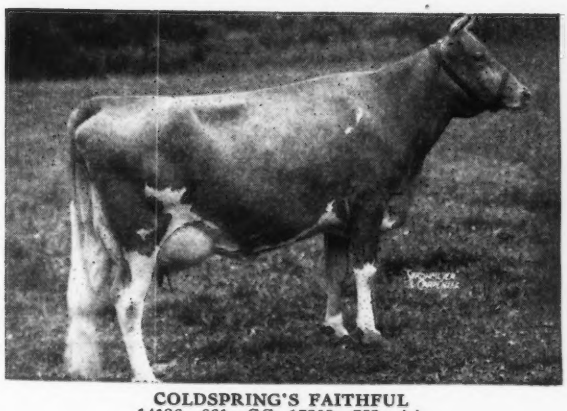

COLDSPRING'S FAITHFUL
14136—661—GG, 17209—752—AA
3 A. R. daughters
FULL SISTERS:
COLDSPRING'S ROMULUS BLOSSOM
14160—639—B
COLDSPRING'S ROMULUS FAITHFUL
12338—641—Jr4—365C
*Coldspring's Hardwick Content, 14005—640—G
*DAM OF OUR JUNIOR SIRE
COLDSPRING'S B. R. CHIEF

CHIEF'S MATERNAL GREAT GRANDAM

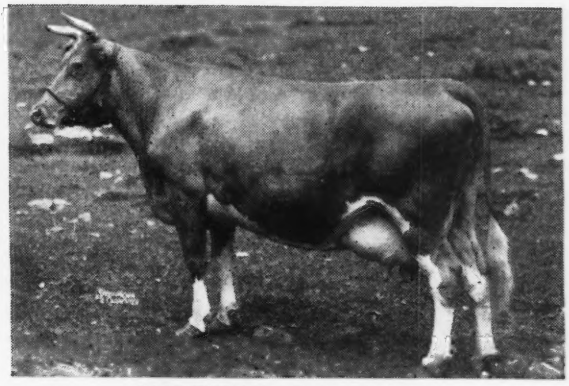

COLDSPRING'S CLARA LOUISE
14348—698—Jr4—305C; 17900—908—A
3 A. R. daughters
COLDSPRING'S ROMULUS' LOUISE, 12747—589—E
COLDSPRING'S HARDWICK'S CLARA, 14924—660—G
2 A. R. sons
COLDSPRING'S FASHION, A. R.
COLDSPRING'S HARDWICK'S ROYAL, A. R.

CHIEF is by Coldspring's Beauty's Romulus and traces to
ROMULUS AND THE BEAUTY FAMILY

Chief will be used on the daughters of Coldspring's Beauty's Benedick.

HIGHLAND FARMS - Glen Rock, Pennsylvania

J. THOMAS CARMAN, Owner — T. B. ACCREDITED — BANG'S FREE

LYNBROOK FARM • Southboro, Massachusetts

THE HANNABUL'S ARE PRODUCING

The first 11 A. R. daughters with 12 records average 619 lbs. fat, 9 as two-year-olds.

HERE HE IS

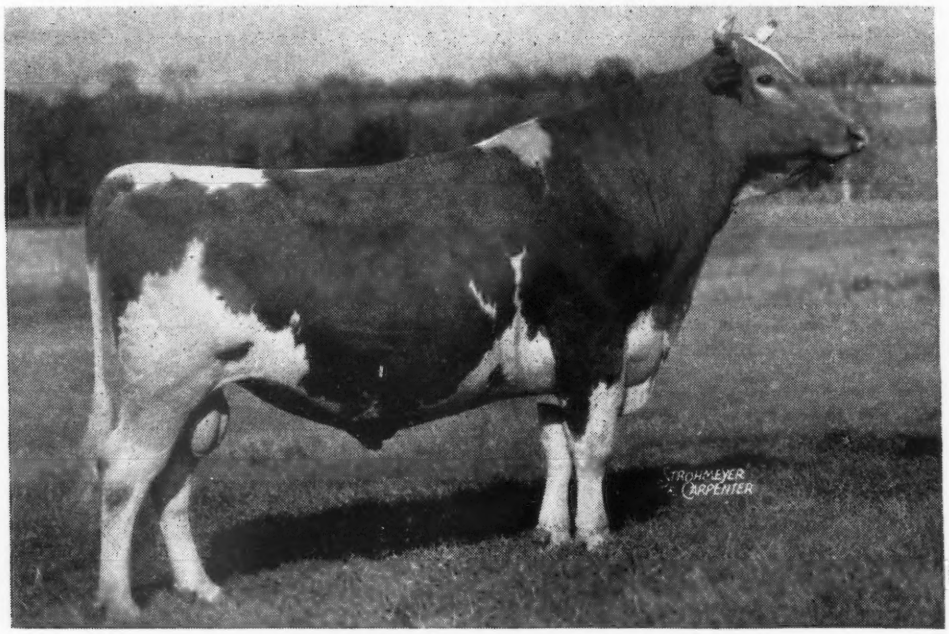

LYNBROOK HANNABUL

A DAUGHTER

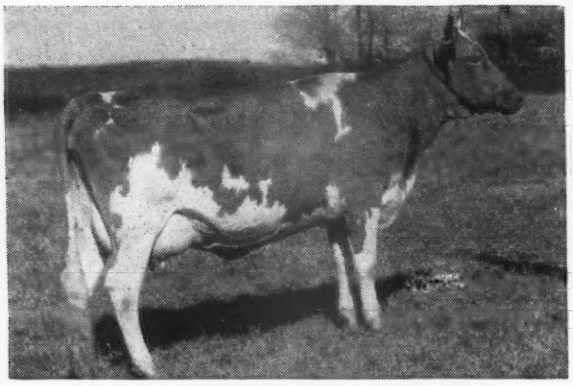

LYNBROOK CHERRY LARKSPUR
11549—636—Jr2—365 (pending)
1st 2-yr.-old and Gr. Ch., Topsfield Spring Show, 1947

A DAUGHTER

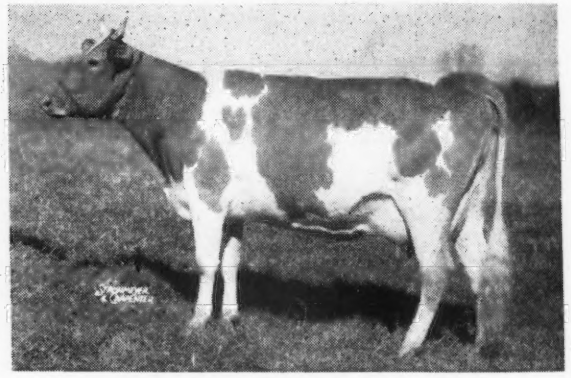

LYNBROOK CHERRY BLOSSOM
9689—527—Jr2—365 (pending)

THE HANNABUL DAUGHTERS PRODUCE

	MILK	FAT	AGE
LYNBROOK CHERRY-FERN	13704	806	5yrs (365)
	12245	721	Jr2 (365)
LYNBROOK CHERRY FROND	12136	693	5yrs (365)
LYNBROOK CHERRY PERFECTION	10732	650	Sr2 (365C)
LYNBROOK CHERRY RECOLLECTION	13271	632	Sr2 (365)
LYNBROOK CHERRY PRECEPT	11660	616	Jr2 (365C)
*LYNBROOK CHERRY ANNA	11402	599	Jr2 (365)
On retest	8033	402	Sr4 (365) 184 days
LYNBROOK CHERRY ANN	9065	525	Sr2 (365)
LYNBROOK CHERRY MELODY	8189	473	Jr2 (365)
LYNBROOK CHERRY BLOSSOM	9689	527	Jr2 (365) (pending)
LYNBROOK CHERRY HARMONY	9335	553	Sr2 (365) (pending)
LYNBROOK CHERRY LARKSPUR	11549	636	Jr2 (365) (pending)
AVERAGE	11082	619	

These Hannabul daughters are bred to Argilla Philosopher ($9,200)—Argilla Royal Philosopher ($28,500) or Lynbrook Anita's Reliance.

***We can offer a bull calf by Philosopher out of Cherry Anna—a Hannabul daughter.**

SEND FOR PRICES AND PEDIGREES

FEDERAL ACCREDITED 227879 . . . VACCINATED ACCREDITED 31

T. P. LINDSAY, Owner — GORDON SHORTSLEEVES, Cattle Supt. — M. W. BOGERT, Manager

Our October A. R. Credits:

	October			Total to Date			
	Milk	%	Fat	Milk	Fat	Days	Age
White, George M., Gayhead Guernsey Farm, Coxsackie, N. Y.							
Flint Hill Anna Bell	1423	4.53	64.46	3843	166	80	Sr.3
Flint Hill Nancy	1242	4.71	58.52	2423	114	61	Sr.3
s. Gayhead's In-born d. Cherry of Flint Hill Breeder—Russell Sutton							
Gayhead's In-love	959	6.12	58.72	14371	771	315	Sr.4
Gayhead's Fidelia	1328	5.25	69.77	4210	200	91	Jr.3
White, Molly L., Gayhead Guernsey Farm, Coxsackie, N. Y.							
Flint Hill Brightness	1337	4.12	55.10	3277	133	79	Jr.2
Gayhead's H. I. Queen	912	6.03	55.02	8733	455	279	Jr.2
Gayhead's In-being	866	5.79	50.17	8415	448	258	Jr.2
Gayhead's In-surety	834	4.81	40.11	6181	275	197	Jr.2

His Paternal Brothers and Sisters Were Tops in the Gardenville Dispersal

ALFACREST'S KING'S CHALLENGER

Born: November 26, 1942

Senior and Grand Champion Bull, Northeastern Indiana, 1947.

CHALLENGER is a paternal brother to

Gardenville Coronation King	$45,000
Pine Manor King's Divine	$18,000
Pine Manor King's Fashion	$6,500
Pine Manor King Melody Master	$6,100

CHALLENGER is sired by Coronation King of Pine Manor, A. R., sold for $11,500 at over 10 years of age.

CHALLENGER is out of Alfacrest's A. C. Rosalie that has a record of 16571—831—5yrs—365C.

CHALLENGER SONS OF SERVICEABLE AGE ARE NOW FOR SALE. ADD THIS PROVED INHERITANCE TO YOUR BREEDING PROGRAM.

Send for Prices and Pedigrees

RIDGEWOOD FARMS

Clarence L. Schust, Owner — Covington Road, Route 6, Fort Wayne, Indiana

Great Cows Close-Up Top and Bottom

FLORHAM JEAN'S ROYAL

On the Top Side . . .

Class Leader—World Record Inheritance

ROYAL is sired by a son of
FLYING HORSE SELECT PRIMROSE
12816—815—Jr2—365 Former Class Leader
11479—712—Sr3—305 (2x) 6th Place
12816—738—AAA—305 (2x)
Former Class Leader

2nd Dam: Alfalfa Farm Primrose
17564—1083—Sr4—365C World Record

On the Bottom Side . . . NO BLANKS HERE
FLORHAM JEAN
13226—710—CC

2nd Dam: FLORHAM HUNTRESS
13138—614—GG
14852—713—DD
16164—714—AA
16676—757—A
1 A. R. son—2 A. R. daughters

3rd Dam: FLORHAM DIANA
13168—751—D
14500—868—A
3 A. R. sons—7 A. R. daughters including Florham Irene, 14646—905—Jr2—365. WORLD RECORD. All 7 daughters over 604—1 over 900—1 over 800—2 over 700.

If you need a bull backed by high production —why not buy a son of **ROYAL?**

Send for Price and Pedigree

UPLAND FARM • Upland, Indiana

Jacob and Frank Solms, Owners — GAS CITY, INDIANA

NOTICE

The 17th Glenburnie Sale

will not be held December 6

BUT

WILL BE HELD DECEMBER 12

At Glenburnie Farm

They are Breeding

LEVITYS

on the

LAUXMONT FARMS

using

CORONATION OMAR
SIERRA MANOR LEVITY VALOR
NORMANDY LEVITY LAUXMONT

Wrightsville, Pa.

WITCHWOOD GUERNSEYS

Our Proved Senior Sire

Advanced Register Daughters of Langwater Helios

HARMONY HOLLOW JACQUELINE	12104—625—GGG
(Owned and tested at	17611—920—BB
Reinfeld Farm)	18746—1014—AA
HARMONY HOLLOW SUNGIFT	14397—722—D
(Sold for $4,000)	
HARMONY HOLLOW LILAC	16399—711—Sr4—365—3x
HARMONY HOLLOW REPLY	14288—685—Sr3—365C—3x
HARMONY HOLLOW POLLYANNA	15383—680—Jr3—365—3x
HARMONY HOLLOW EMERALD	13248—660—DD
HARMONY HOLLOW HANNAH	12332—603—Jr2—365—3x
HARMONY HOLLOW JUDY	11898—555—Jr2—365C—2x
HARMONY HOLLOW PREJUDICE	6761—329—GGG

Daughters on Test

HARMONY HOLLOW REPLY
14348—665—Sr4—365 in 282 days

HARMONY HOLLOW LILAC
13817—602—5yrs—365 in 249 days

HARMONY HOLLOW HOLLENE
4615—190—Sr2—365 in 105 days

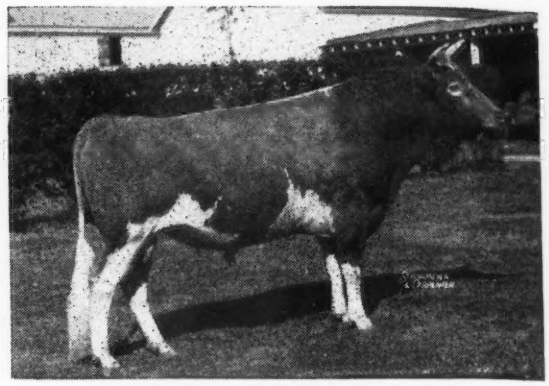

LANGWATER HELOIS

9 A. R. daughters, 20 daughters in this herd.
Sire: LANGWATER COUNTRYMAN
Dam: LANGWATER CRESCENT
12447—605—E
14432—735—BB

Daughters in this herd to be tested

HARMONY HOLLOW FLOURETTA	Dam: Harmony Hollow Fleur	578—E, 900—A
WITCHWOOD GELSIE	Dam: McDonald Farms Elsie	712—E, 822—6yrs—365
WITCHWOOD H JANET	Dam: Antietam Janice	698—G, 861—Sr4—365
Born: February 12, 1946	Dam: Caumsett Eastern Verna	607—G, On retest
Born: April 8, 1946	Dam: Midnight's Danice	594—Jr2—365, On retest
Born: July 14, 1946	Dam: Witchwood Darian	Not tested
Born: July 19, 1946	Dam: Beechwood Request	389—GG, 567—CC
Born: July 25, 1946	Dam: Harmony Hollow Fleur	578—E, 900—A
Born: December 22, 1946	Dam: Night of The Glen	570—FF
Born: March 17, 1947	Dam: McDonald Farms Elsie	712—E, 822—6yrs—365
Born: April 6, 1947	Dam: Caumsett Eastern Verna	607—G, On retest
Born: May 1, 1947	Dam: Witchwood Artless	693—GG, 685—5yrs—365
Born: September 12, 1947	Dam: Lea Lady Marguerita	568—GG
Born: September 20, 1947	Dam: Great Hopes Polly	490—G, 750—A
Born: September 28, 1947	Dam: Raemelton Royal Gemina	431—GG, 774—A
Born: October 23, 1947	Dam: Vagabond's Princess Valencia	572—GG, On retest

These daughters of Langwater Helios are bred to produce milk and butter fat as well as to be pleasing to the eye. The ones that have freshened have fulfilled all our expectations. They have well-shaped, strongly attached udders and especially nice square teat placement.

If you are thinking about a future herd sire with the above qualifications and out of high producing dam, we would be glad to show you the herd. If you cannot visit us, then write and we will send you extended pedigrees of the young bulls we have to offer.

PHILIP J. BAUR, Owner

PENNSYLVANIA BANG'S NEGATIVE No. 127 . . . FEDERAL ACCREDITED No. 139370

Please address correspondence to:
E. S. WARREN, Herd Manager

Spring House, Pennsylvania

We consign to: EVERETT R. BEATY'S SALE

DECEMBER 10, 1947

Sale Pavilion - Golden Grange No. 2 - Huntington, Indiana

Twenty-eight (28) heifers, 8 months to heavy springers including:

9 daughters of GREEN MEADS PROUD KNIGHT
Sire: LANGWATER COUNTY SQUIRE
Dam: GREEN MEADS QUEEN SNOWFLAKE
10510—601—GG
11362—614—B

7 daughters of ARGILLA L. LEGACY
Sire: PINE MANOR LEVITY'S LEGACY
Dam: ARGILLA CLAIRE
15943—814—A

4 daughters of LAWGUERN LEA
Sire: LANGWATER MONOLOGUE
Dam: GREEN MEADS QUEEN JALNA
12149—614—GG
15016—772—AA

8 other heifers we purchased in dam—calfhood vaccinated.

Also 3 service age bulls—from good A.R. cows—2 by Green Meads Proud Knight, 1 by Argilla L. Legacy

WE ARE SORRY TO HAVE TO DO THIS

but

We cannot get our new young cattle barn completed in time so we will just have to let them go to conserve housing room. A lot of good 4-H Club prospects in this group.

GREAT OAKS STOCK FARM

Rochester, Michigan

HOWARD L. McGREGOR, Owner A. T. STASER, Supt. of Guernseys BOB WILLIAMS, Manager

Tops at the Pail • Tops at the Sales

As Two-Year-Olds . . . As Mature Cows

The Prospects Really Turn It Out—THEY PRODUCE

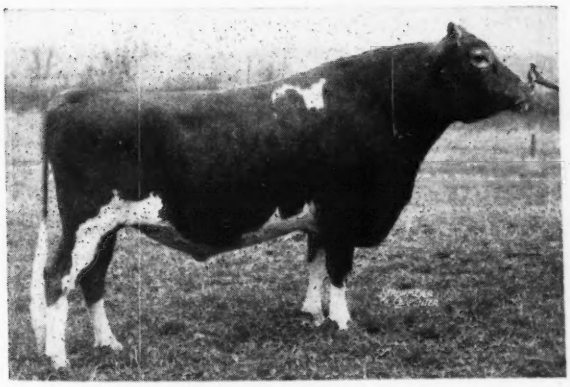

HERE HE IS

← **GREEN MEADS PROSPECT, A. R.**
One of the County Squire—King of the Meads Cross. 21 A. R. daughters, 24 records average 12026—605. PAIL FILLERS.

TWO PROSPECTS THAT JUST FINISHED

COUNTY BELLE OF WARE
16983—806—6yrs—365C (pending)

GREENWAY COUNTY SENORITA
13771—628—Sr2—365C (pending)

Prospect already is the sire of two daughters with over 800 pounds of fat—7 others have made well over 600 pounds of fat—many as two-year-olds.

SALES TOPPERS—A PROSPECT daughter—Greenway County Moonbeam—topped the New England Fall Sale at $1,100. **You can buy the blood of this proved A. R. sire.**

SONS AND GRANDSONS OF PROSPECT OUT OF GOOD A. R. COWS ARE NOW FOR SALE.

ACCREDITED—NEGATIVE

G. H. TIMMINS, Owner
L. B. WILSON, Superintendent

GREENWAY FARM

WARE, MASSACHUSETTS

HILL GIRT RINGMASTER

Comes to Hickory Hill Farms in Kentucky as

JUNIOR HERD SIRE

Born: JANUARY 10, 1947

HILL GIRT MASTERPIECE
Junior Sire at Hill Girt
10 daughters in herd at the present time

HILL GIRT CHEVALIER
6 daughters in Hill Girt herd
Hill Girt Chevalier's Honora
Classified Very Good (pending)
10336—586—Sr2—305C—3x (pending)
Hill Girt Chevalier's Violet
Classified Good Plus
9482—566—Sr2—305C

GREEN MEADOW CHERUB
3 A. R. sons, 16 A. R. daughters
Cherub's Bell of Hill Girt
15501—885—AA

NORA MIGNON OF HILL GIRT
Classified Good Plus (high)
15130—841—AA

CHERUB'S DORA OF HILL GIRT
12078—681—G
15064—836—AA. Classified Very Good.
1st Jr. Get of Sire, Devon Show, Pa., 1939

GREEN MEADOW CHERUB
Continued from above
Cherub's Mayfair of Hill Girt
Classified Very Good
15803—828—AA

NORA DORA
13611—744—A
3 A. R. daughters

HILL GIRT JEWEL
11579—615—GG
Classified Good Plus

HILL GIRT PRINCE
7 A. R. daughters
Princess Bella of Hill Girt
Classified Good Plus
9849—586—GG
Hill Girt Princess Truda
10930—580—GG
Hill Girt Patricia
11151—580—GG

HILL GIRT ROSE KING
1 A. R. son, 5 A. R. daughters
Hill Girt Lady Rose
Classified Very Good
14552—702—D

NORANDA'S MERRY BELL
13615—727—A
1 A. R. son, 4 A. R. daughters

HILL GIRT GEM
11747—571—F
Classified Very Good
1 A. R. daughter

HILL GIRT CAROL
3 A. R. daughters

HILL GIRT TOPAZ
13887—649—G

Ringmaster will be bred to the daughters of Hill Girt Victor and Langwater Vicar.

HICKORY HILL FARMS - *Route 1, Ashland, Kentucky*

JOHN EVANS & SON, Owners — C. D. BOWERS, Manager

Honoria • Steadfast • Levity

A Herd Sire

LANGWATER HIS HONOR'S TALISMAN

A son of Langwater His Honor that was purchased by Woodacres for $5,000. He is by Langwater Valencian, A. R., out of Langwater Honoria, 17270—937—AA.

TALISMAN'S DAM

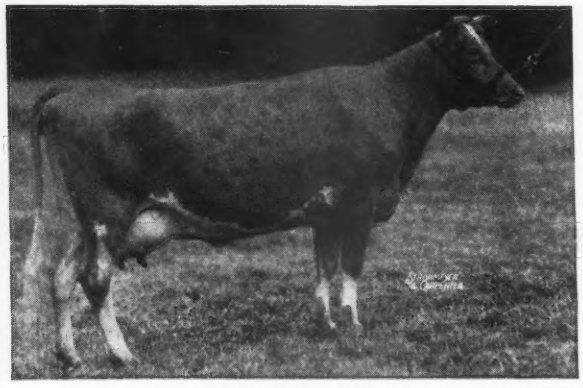

LANGWATER THAIS
12531—610—F

Talisman's dam and Green Meadow Melba, WORLD RECORD Sr2-year-old, trace to the same female line.

TALISMAN traces 34 times to STEADFAST and LEVITY and twice to HONORIA.

Add some—HONORIA—STEADFAST—LEVITY inheritance to your breeding program.

Send for our sales list.

LAW-WILL FARM • Hope, Rhode Island

T. B. ACCREDITED — ESTATE F. L. WILLIAMS — VACCINATED

We are pleased with Breeders' Acceptance of Glen Farm-Bred Guernseys.

AT THE INVITATIONAL SALE

Annie Laurie of the Glen—a daughter of Caumsett Patsy—was purchased by Arturo Peralto Ramos, Rushland, Pa., for $925.

●●●

Pallas Athene of the Glen was selected by A. M. Porter, Chadds Ford, Pa., and sold for $725.

●●●

We Congratulate these buyers and feel confident that these GLEN FARM-BRED GUERNSEYS will do as well for their new owners as they have done for us here at the farm.

●●●

SEND FOR OUR SALES LIST.

We have a choice selection of bull calves and we will also sell a limited number of cows and heifers. **ALL rich in proved GLEN FARM blood lines.**

GLEN FARM - NEWPORT RHODE ISLAND

MRS. G. J. GUTHRIE NICHOLSON, Owner

IDEAL GUERNSEY FARMS

"The World's Largest Herd of Pure Bred Guernseys"

Two More Sires

Whose Daughters Are Playing An Important Part In Our Herd.

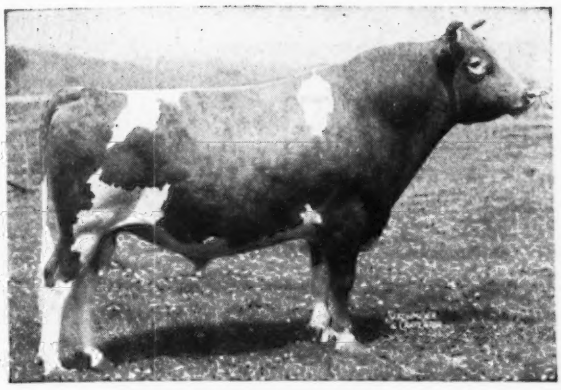

← **LANGWATER GARDENIUS, A. R.**

We have a number of daughters and granddaughters in the herd.

Sire: LANGWATER PHARAOH, A. R.

Dam: LANGWATER GARDENIA
13819—696—CC

LANGWATER SATELLITE, A. R. →

We have many daughters and granddaughters in the herd.

Sire: LANGWATER MOONLIGHT, A. R.

Dam: LANGWATER FIDES
14390—742—D

We are now offering at private sale Heifers that will suit you.

Plan a visit to the farm and pick them out.

Many are rich in the blood of these 2 bulls pictured above.

STOCK FOR SALE

We can always offer a choice selection of bull calves by proved A. R. sires out of 700-800-900-yes even 1000 pound dams. We also can usually spare a few choice heifers, bred and open.

SEND FOR OUR "IDEAL" SALE LIST

"It's All in the Records"

A check will prove this.

JACOB TANIS & SONS, Proprietors
JOHN TANIS, D. V. M.
WILLIAM AULD, Herdsman

IDEAL GUERNSEY FARMS

Augusta - Sussex County - New Jersey

1st Hoosierland Guernsey Sale

WEDNESDAY, DECEMBER 10, 1947

In New Sale Pavilion, 6 miles south, Huntington, Indiana on Rts. 9 and 37

60 Head Registered Guernseys

about half this offering are CALFHOOD VACCINATED

30 daughters and granddaughters of Green Meads Proud Knight
Consignments from:

White Lick Farms, Mooresville, Indiana

Great Oaks Stock Farm, Rochester, Michigan

Sonny Acres, Greentown, Indiana

Freemanor Farms, Greentown, Indiana

Villa Way Farms, Sullivan, Ohio

Sale Managed by

EVERETT R. BEATY SALES SERVICE, HUNTINGTON, INDIANA

Letsdobetter Guernsey Dispersal

42 Registered Guernseys at Auction

THURSDAY, DECEMBER 11, 1947

In new Sale Pavilion—6 miles south, Huntington, Indiana on Rts. 9 and 37

Herd Sire: **PINE MANOR KING'S SUPERB** Born: April 23, 1943

Sire: CORONATION KING OF PINE MANOR. Sold for $11,500.

Dam: PINE MANOR COLUMBINE. Sold for $3,150.
9979—605—GG, 12672—755—EE

Females sired by and bred to this great sire in sale.

PINE MANOR ROSE KING. Sold for $2,100.

Sire: CORONATION KING OF PINE MANOR. Sold for $11,500.

Dam: PINE MANOR CROWN JEWEL. Sold for $8,000, again for $14,000.

Several daughters of Pine Manor Rose King.
Pine Manor Rose King was former herd sire at Letsdobetter—
then sold to Princeton Farms, Princeton, Indiana.

MR. ARTHUR SHEETS, Owner, BREMEN, INDIANA

Sale Managed by

EVERETT R. BEATY SALES SERVICE, HUNTINGTON, INDIANA

GRAYCE FARMS

DALTON — REGISTERED GUERNSEY CATTLE — PENNA.

ROBERT Y. MOFFAT, OWNER

FARMS AT FLEETVILLE LACKAWANNA COUNTY • • • JOHN R. SAMWORTH, MANAGER

Fairlawn Peerless Hero

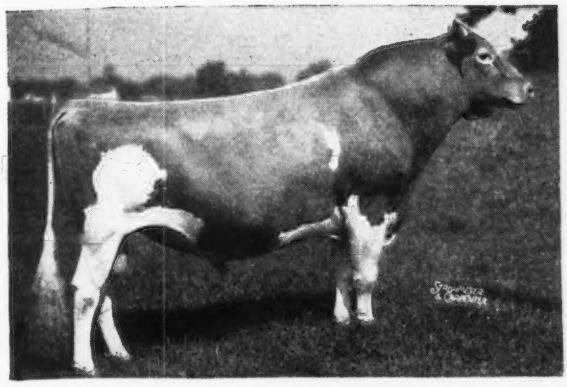

His Sire

GREEN MEADOW PEERLESS, A. R.

Sire of:

FAIRLAWN CHIC, 18472—938—B

FAIRLAWN PEERLESS DEE, 17050—849—6yrs—365

FAIRLAWN CALENDAR, 16558—838—AA

FAIRLAWN PEERLESS EGRETTE, 15957—802—5yrs—365

PHILLIPS PEERLESS MAID, 18487—800—C

His Dam: FRANCHESTER CHEER, 12717—626—GG, 14602—729—C

2 EXCELLENT Paternal Sisters to Peerless Hero

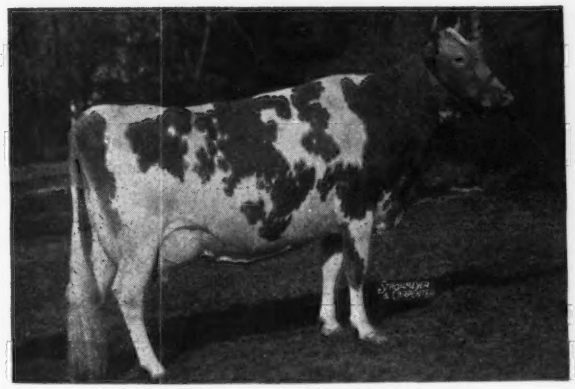

FAIRLAWN PEERLESS DAINTY

10273—549—F

13685—662—4A

12127—589—6yrs—305C—(610)

Retest: 7649.8—366.9—7yrs—365 in 139 days.

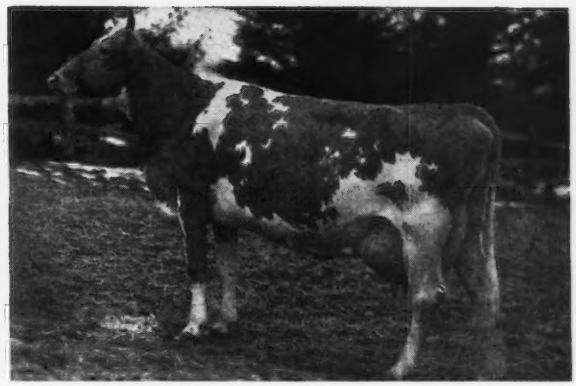

FAIRLAWN PEERLESS EASTERN ROSE

11730—592—G

13510—677—B

11852—572—5yrs—305C—(610)

Retest: 7439.8—328.05—6yrs—365 in 124 days.

Sons of Peerless Hero out of top A. R. dams

TOM COOPER FARMS

275 HEAD • Backed by 17 years of selective breeding and line-bred to LANGWATER AFRICANDER, A.R.

King—Africander

That is what we find when we study the pedigree of——

McDonald Farms Industrious

Born: SEPTEMBER 2, 1943

Paternal Brothers and Sisters to INDUSTRIOUS Do Well at the 1947 National Guernsey Show.

1st prize bull, 2 years and under 3 is a paternal brother to . . . . **INDUSTRIOUS**
1st prize heifer calf under 1 year and over 4 months is a paternal sister to **INDUSTRIOUS**
1st heifer, 1 year, under 18 months is a paternal sister to . . . . . **INDUSTRIOUS**
1st heifer, 18 months under 2 years is a paternal sister to . . . . . **INDUSTRIOUS**
Junior Champion Female is a paternal sister to . . . . . **INDUSTRIOUS**
1st prize, Junior Get of Sire were paternal sisters to . . . . . **INDUSTRIOUS**

A FULL SISTER TO INDUSTRIOUS

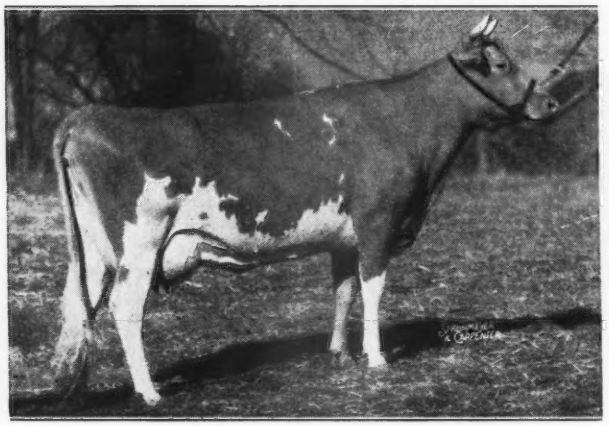

McDONALD FARMS FROLIC
12519—630—E

A MATERNAL SISTER TO INDUSTRIOUS

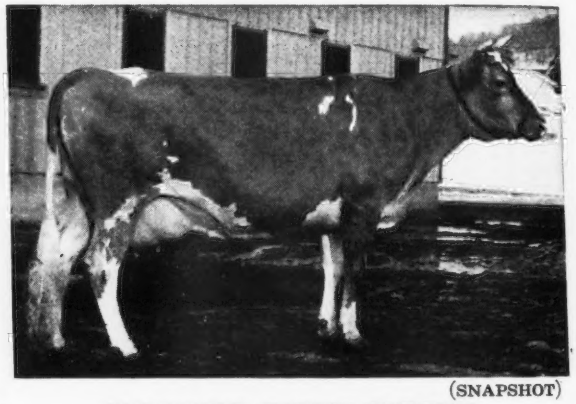

(SNAPSHOT)

McDONALD FARMS BETTINA
12113—683—DD
2 A. R. daughters
A daughter of Prediction (sire of 8 Excellent daughters)

INDUSTRIOUS is sired by Myhaven King, A. R., (sire of 5 Excellent daughters), and out of Brockton's Sylvia, 11207—634—AA. (**4 A. R. daughters average 11355 lbs. milk, 625 lbs. fat, all immature**).

WE CHOSE INDUSTRIOUS TO FURTHER STRENGTHEN THE AFRICANDER—KING OF THE MEADS BLOOD IN OUR HERD.

His Sons For Sale . . . Write Us Your Needs

FEDERAL ACCREDITED FOR T. B. 400329 . . . STATE ACCREDITED FOR BANG'S 3424

TOM COOPER FARMS

TOM COOPER
Owner

Ardmore, Oklahoma

AL GEURKINK
Manager

Commander Does It Again!!

Last spring a **COMMANDER** daughter topped the open heifers at Dick Harwood's 18th New England Sale.

This fall . . . A **COMMANDER** Does It Again. **FIVE STAR SUSAN,** A Bred Heifer, **TOPPED A FIELD OF 22 HEIFERS NOT YET IN MILK.** Susan is a daughter of **COMMANDER OF WARE** and out of Rhody's Design. She is due December 5, 1947 to LANGWATER DEPUTY.

Our Congratulations to Theo A. and Theo J. Zoronow, Pittsford, New York, upon the purchase of Susan.

We are pleased with the COMMANDER Get and feel confident the Deputy—Commander Cross will meet with breeders' approval.

Reserve a son of DEPUTY out of one of our good Commander heifers. You'll like them.

☆ ☆ ☆ ☆ ☆

FIVE STAR RANCH

WARE WOOLEN COMPANY, Owner **WARE, MASSACHUSETTS** JAMES J. O'NEIL, Manager

CORRECTION

Our advertisement in the October 1 issue incorrectly named Pine Manor Crown Supreme as the sire of Bull Calf, ear tag No. 7-47, born April 22, 1947, out of Foremost Royal Lady, 10311—543—GG, 12224—658—EE, now on retest with 9055—457—at 6yrs—365—3x in 187 days.

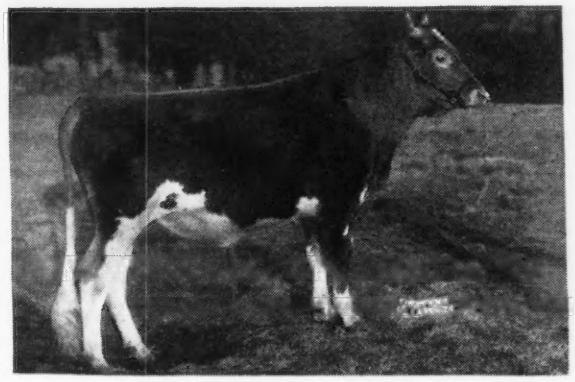

The sire of this calf is

← **NYALA PEERLESS PRINCE,** a son of Fairlawn Peerless Actor whose dam was Bright Lad's Actress, 19146—980—C. Prince is out of Fairlawn Peerless Ermine, 14469—707—DD, she the dam of Fairlawn K. Glory, 13414—622—GG, now on retest and making about 800 lbs. fat.

Prince is a double grandson of Green Meadow Peerless.

We have another son of Prince for sale born September 4, 1947, ear tag No. 10-47. This is a very typy calf, out of a show cow, Liseter Merry Clover, 10703—514—EE, dam of Nyala Supreme Clover, 12037—678—Jr2—365C (pending).

You can make no mistake in buying your future herd sire from us. Our prices are reasonable and in our small, rigidly culled herd we have only top animals.

NYALA FARM • Greens Farms, Connecticut

F. T. BEDFORD, Owner
HORACE LANUTE, Managing Herdsman

Please address correspondence to:
MR. AND MRS. J. W. FOSTER, Managers

Follow the Joffre-Hassan Cross . . .

PREDICTION — KING — PHYLLIS — GAY COUNTESS

DAMS OF TWO OF OUR HERD SIRES

DAM OF JOFFRE

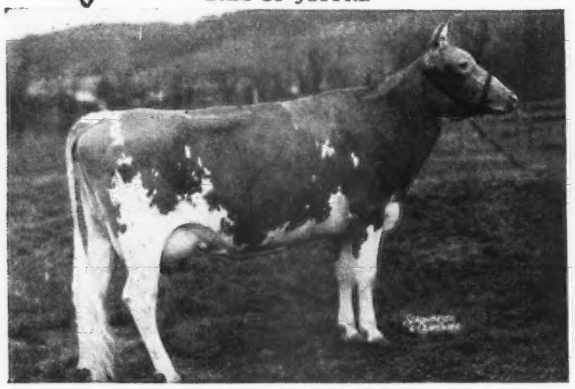

McDONALD FARMS GRACEFUL

10787—595—Jr3—365C. Classified Very Good. She is a full sister to McDonald Farms Dolly, 13466—620—G, 15379—707—AA. Classified Excellent.

JOFFRE is by Myhaven King out of Graceful (see above). He is line-bred to the Gay Countess family.

DAM OF HASSAN

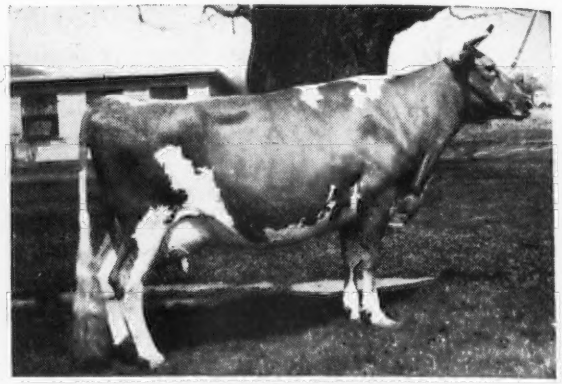

BLAKEFORD PHYLLIS

9853—600—G. She is a full sister to Green Meads Queen Phyllis, 14481—826—C. A daughter of Langwater King of the Meads, A. R. out of Green Meads Phyllis, 15545—954—A.

HASSAN is by McDonald Farms Distinction that is by Foremost Prediction, A. R. out of Aiyukpa L. Queen. He is out of Phyllis (see above).

We are now offering a choice selection of bull calves rich in the proved JOFFRE — HASSAN Cross.

EAGLE VALLEY FARM

R. R. 2, Box 463 Indianapolis 44, Indiana

10 miles Northwest of Indianapolis on U. S. 52

J. K. LILLY. JR., Owner

J. ELI WARD, Manager

If PRODUCTION Is What You Need
If PRODUCTION Is What You Want
If PRODUCTION Pays The Bills

Then consider a bull calf — by a sire with an inheritance for high production — out of a high producing cow.

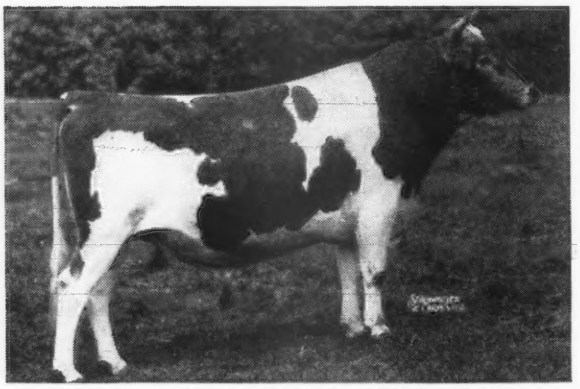

◀ Kilmac Leader

His Sons Are Now For Sale

Sire: GWYNLLAN INDEPENDENT, A. R.
Line-bred to Imp. Dunwalk Lad

Dam: KILMAC ROYAL'S LEDA
15924—904—Jr3—HIR World Record
16664—929—Sr4—HIR World Record
18598—1014—7yrs.—HIR

Over 1/3 of our herd traces to Leda. She has made 2 World Records as an immature cow and 1014 lbs. as a mature cow. Her son is doing a great job for us. The Leader daughters are now on test. Check them for yourself.

Leader Sons Are Usually For Sale

D. W. K. PEACOCK, Owner
R. L. RENKEL, Superintendent

KILMAC FARM, FLANDERS, NEW JERSEY

LOOKOUT VALLEY FARM

Lake Geneva, Wisconsin

Presenting . . .

A QUARTET OF QUALITY

Purchased in the Ohio Classic

SKYLINE CHALLENGER'S SONATA

daughter of Pine Manor King's Challenger, a paternal brother to Gardenville Coronation King, that sold for $45,000. Carrying a calf by McDonald Farms Skyline King.

SHE SINGS A SWEET SONG

Purchased in the Curtiss Candy Consignment Sale

FRANCHESTER LEVITY PATIENCE

daughter of Curtiss Franchester Levity Ace, that sold for $37,000. Carrying a calf by Langwater Freeman—thus combining the blood lines of great Guernsey families.

WITH PATIENCE WE AWAIT THE PROGENY OF FREEMAN

GLACIAL MEADS LEVITY BEAUTY

daughter of OUR Curtiss Candy **Levity Hero** that was undefeated Junior Champion and 2 times Grand Champion in 1946, out of a daughter of Green Meads Splendor.

SHE "ADDS A LITTLE SPLENDOR" TO OUR HERD

Purchased in the Wisconsin State Sale

GLACIAL MEADS LEVITY HEROINE

daughter of OUR Curtiss Candy **Levity Hero,** undefeated Junior Champion and 2 times Grand Champion in 1946. Granddaughter of Valleywood Valiant Hero, 4 times Grand Champion in 1939 and 1940.

RICH IN THE BLOOD OF CHAMPIONS

We are proud and happy to add these wonderfully-bred heifers to our herd at Lookout Valley.

"Looking Forward with Lookout Valley"

WILLIAM Y. GILMORE, Jr., Owner GERALD M. JENKINS, Manager

FEDERAL ACCREDITED

GWYNLLAN FARM

GWYNEDD VALLEY ★ PENNSYLVANIA

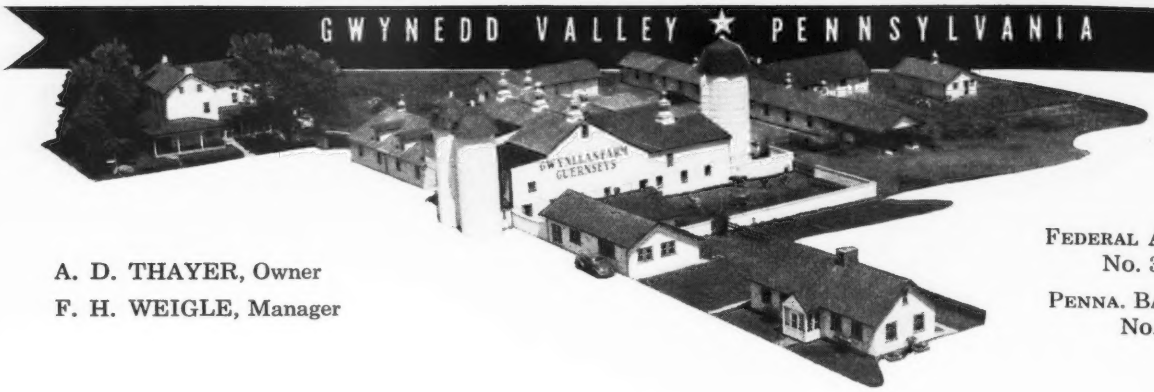

A. D. THAYER, Owner
F. H. WEIGLE, Manager

FEDERAL ACCREDITED
No. 325948

PENNA. BANG'S FREE
No. 930

A Double Countryman . . .

ANTIETAM VAGABOND

Dropped: MAY 5, 1942

He carries 7 crosses to Langwater Steadfast, A. R., the sire of Shuttlewick Levity. His maternal grandam is by Langwater Shiek, that is out of Langwater Laughter, own sister to Shuttlewick Levity.

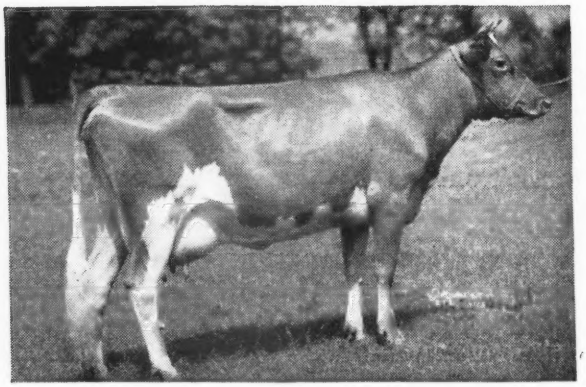

His Dam
VALLEVUE COUNTRY COLLEEN
14433—689—GG

Sire:
LANGWATER COUNTRYMAN, A. R.

Dam:
LANGWATER COLLEEN, A. R.
12888—721—D
4 A. R. daughters

A full brother to our bull is in service at Fritzlyn Farms, Pipersville, Pa.

VAGABOND is sired by Langwater Vagabond, A. R., that is by Langwater Countryman, A. R., out of Langwater Valencia, 13623—763—E, 17508—952—A (1 A. R. daughter, 2 A. R. sons).

This Proved Inheritance Is In Demand . . .
VAGABOND has been bred to many of our best A. R. cows. If you need this inheritance ✓ on our bull list.

CLEARFIELD FARM

The Dreamers Look Tops

His dam's full sister

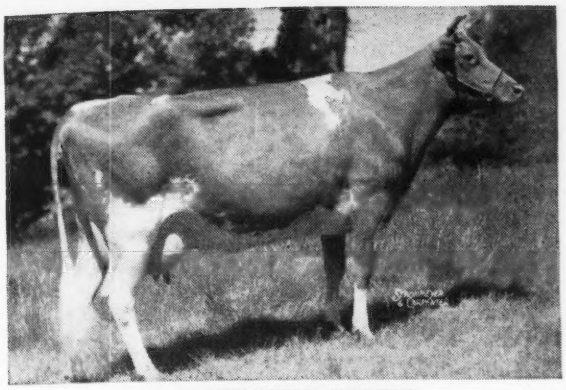

LANGWATER VENUS
19999—1011—D

Langwater Dreamer

He concentrates the blood of Country Flower from both sides—and is linebred to the great Blanche Family. Sire: LANGWATER PATRICIAN, A. R., a maternal brother to Langwater Countryman, A. R. Dam: LANGWATER LOTUS, 11990—583—GG. A Countryman daughter.

His calves are arriving and look great. His oldest daughters are yearlings. Dreamer from his daughters, we feel, promises to be a sire of type and we hope the future will tell, a sire of top production.

Dreamer Sons Out of Good A. R. Dams

CLEARFIELD FARM - Massillon, Ohio

EARL T. LINDSAY

A Champion Son . . .

St. James Champion's Jean

Born: JULY 7, 1946

Sire: ST. JAMES CHAMPION'S CHAMPION, A. R.
Sire of St. James Champion Babbie, 12479—687—G. Sold to Curtiss Candy Company Farms for $12,750.

His Dam

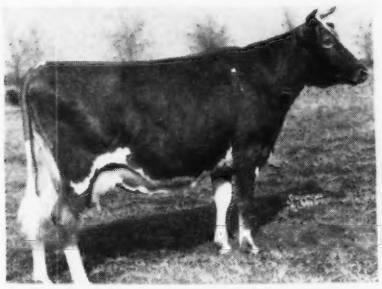

ST. JAMES PRINCE'S JEANNETTE
7883—409—EEE 12354—644—A 11654—589—AAA
13103—644—AAA 12238—554—AAA 12403—603—AA
A daughter of Bournedale Crown Prince, A. R.

MT. LOGAN FARMS

MR. AND MRS. M. D. VAUGHAN
L. M. AND M. E. VAUGHAN } Owners

Chillicothe, Ohio

Maple Point Beauty

has proved her worth as a good brood cow. A daughter, Maple Point Blossom, just completed a record of 10273—545—305C—Sr3 (3x) making her Pennsylvania State Champion.

Another daughter, Maple Point Beatrice, a granddaughter and a son, sold in the Butler-Lawrence Sale on October 15, for $1,740.

Beatrice and the granddaughter, Maple Point Flo, were purchased by Llan Fair Farms, Pine Grove, Pa., and they should be heard from in that good herd.

Beauty dropped a heifer calf on October 22, 1947, to establish her record of 10650—535—305—8yrs.—3x (pending).

Blossom's last calf was a bull, born on September 22, 1947, by Pine Manor King Major (Coronation King of Pine Manor—Supreme's Madame, 811-A) and is for sale.

T. B. ACCREDITED—BANG'S ACCREDITED

MAPLE POINT FARM

VERNON T. FISHER, Owner

Portersville, Pennsylvania

Chas. A. Damon, Bow
Ray Dealy, Bow
Geo. M. Dynes, Mt. Vernon
Herbert V. Ekstran, Bow
O. W. Gear, Burlington
M. G. Harnden, Sedro Woolley
Merle Miller, Burlington
V. L. Miller, Burlington
L. W. Power, Burlington
Carl C. Schroeder, Bow
Cecil White, Mt. Vernon
Western Glow Farms, Inc., Bow

Skagit County

WASHINGTON

We Breed Good Ones—We Sell Good Ones
World Records and Good Udders

ANOTHER SKAGIT COUNTY BROOD COW

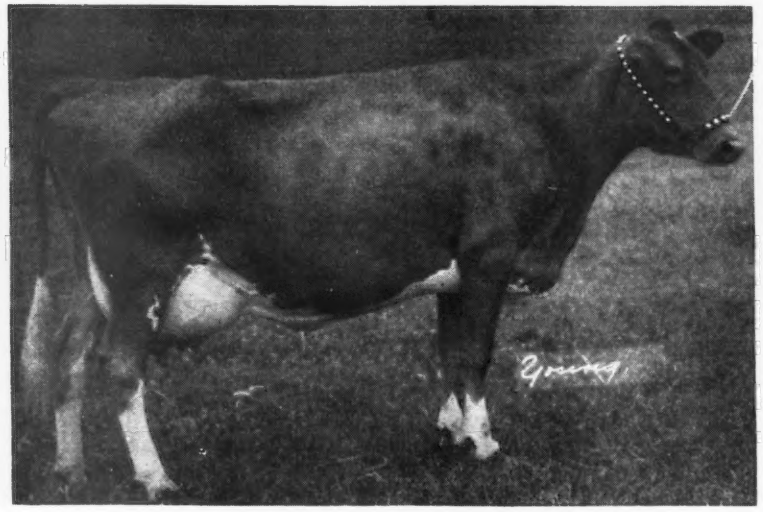

BEAR CANYON'S LADY

Born May 11, 1939

11846—543—6yrs—365—730 T. M. (pending). 1st prize Aged Cow, Mt. Vernon Guernsey Classic, 1947, N. W. District Fair, 1947. Very Good high (pending) E VG VG VG VG VG VG VG E E VG On test again 90 days. 220 lbs. fat to date.

LADY is the dam of:

Chukluck Lady Luck, 449—3yrs—D. H. I. A., 187 days—281—Sr4—still on test. Sold for $1,250 as a Jr.2-year-old to Happyholme Farm, Pacific Northwest Sale, 1945. She the dam of Happyholme Baroness Fortune, $810, Utah Sale, 1947.

Chukluck Lady Lovely, 12922—590—Jr2—365C (pending). Sold to Western Glow Farm, $875, as a heifer, Pacific Northwest Sale, 1946.

Chukluck Ladydid, yearling in herd.

Chukluck Lovely Lady, heifer calf in herd.

LADY was our first pure bred female. To own her has been a joy and inspiration. Our herd now numbers 60 females.

Winnings at Mt. Vernon Guernsey Classic, July 28, 1947, E. Hansen judging, were 5 first places out of a possible 10. 99 head entered.

Remember the name CHUKLUCK. You'll be hearing more of it.

CHUKLUCK FARM

L. W. POWER ★ ***Burlington, R. 1, Washington***

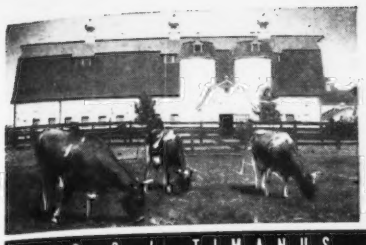

Sportsman's HALL

DR. G. L. TIMANUS ★ ★ ★ QUEENSTOWN, MARYLAND

. . . SOME OF THE TOP HEIFERS ADDED TO OUR HERD . . .

Several sired by Coldspring's Romulus Royal, $14,200.

A daughter of Coldspring's Romulus Royal

BETHANY ROYAL FRANCINE
Dropped: October 4, 1945.
Sire: COLDSPRING'S ROMULUS ROYAL ($14,200).
Dam: BETHANY ARCHER'S FRANCE, 12198—590—G.

HEIFER CALF. Sire: **Coldspring's Romulus Royal.** Dam: **Bethany Favor Lass,** a daughter of Gayhead's Favor, A. R.

BETHANY ROYAL'S MARILYN. Sire: **Coldspring's Romulus Royal.** Dam: **Bethany Star Marilyn,** a daughter of Franchester Shah, A. R.

BETHANY FAVOR'S QUEEN. Sire: **Gayhead's Favor.** Dam: **Bethany Wistar's Bess,** 12621—627—GG, 13812—670—Sr4—365C.

SPAR HILL GARDENIA, 13217—647—GG. Sire: **Bloomfield Peter, A. R.** Dam: **Westmont Silver Maiden,** 14664—651—D.

BETHANY'S FAVOR'S KINDNESS. Sire: **Gayhead's Favor, A. R.** Dam: **Bethany Wistar's Kindness,** a daughter of Green Meads Wistar, A. R.

BETHANY WISTAR'S BLOSSOM. Sire: **Green Meads Wistar, A. R.** Dam: **Foremost Bethany Blossom,** 10712—463—GG. She dropped a nice heifer last fall by Coldspring's Romulus Royal.

FRITZLYN VICTORIA (cow). Sire: **Valleywood Victor** Dam: **Fritzlyn Val Lily,** 9007—479—G, 11799—660—AA.

These top young heifers and cows are being bred to Blakeford Harvester (Blakeford Tranquil's King—Langwater Lovelorn, 14878—738—A) Fairlawn F. P. Joffre (Phillips Fairlawn Peerless—Fairlawn H. Forget-Me-Not, 12616—613—EE).

FEDERAL ACCREDITED No. 317701 . . . BANG'S FREE No. 658

We are near Queenstown, on Bennett's Point Road, not far from Blakeford Farms. RAY CARR, Manager

A Proved Sire · Tracing to Country Flower

HERE HE IS

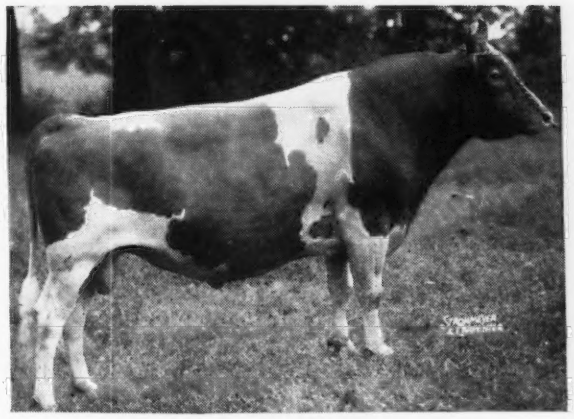

LANGWATER FLASH, A. R.
22 A. R. daughters—more on test
Sire: LANGWATER COUNTRYMAN, A. R.
Full brother to Langwater Romulus, A. R. and out of Country Flower →

HIS PATERNAL GRANDAM

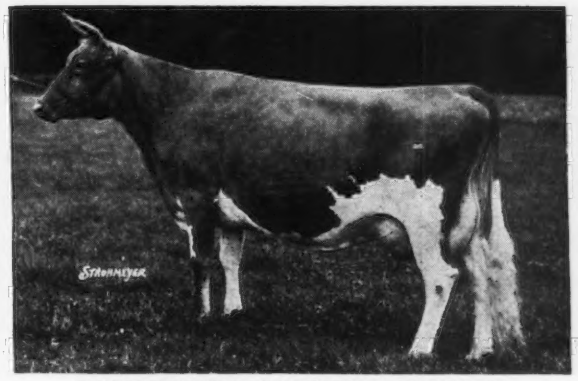

LANGWATER COUNTRY FLOWER
15106—790—A
3 A. R. daughters—4 A. R. sons. 10 granddaughters average 804. 30 granddaughters average 717. 4 granddaughters and 4 grandsons sold for $101,000.

FLASH is out of Langwater Opal, 11608—656—F. She by Langwater Pharaoh, A. R. out of a great producing A. R. daughter of Langwater Steadfast, A. R. and from the Generous line.

HIS SONS FOR SALE . . . We have at this time two sons of FLASH out of A. R. daughters of Raemelton Sunny Duke, A. R. These bulls carry proved production inheritance top and bottom.

Follow the FLASH — SUNNY DUKE Cross. You will like them.
Send for price and complete pedigree on these two bull calves.

GWENWILMAR FARM - Chagrin Falls, Ohio

W. H. DAVEY, Owner T. B. ACCREDITED 477786—BANG'S ACCREDITED 7959 ERNEST LEHMAN, Manager

Located on River Road, three miles south of Chagrin Falls.

Sterlingold Guernseys

Ladies and Gentlemen: Here She Is!...

A Real LADY

PINE MANOR COURTESY

SECOND HIGHEST GUERNSEY COW EVER SOLD AT PUBLIC AUCTION

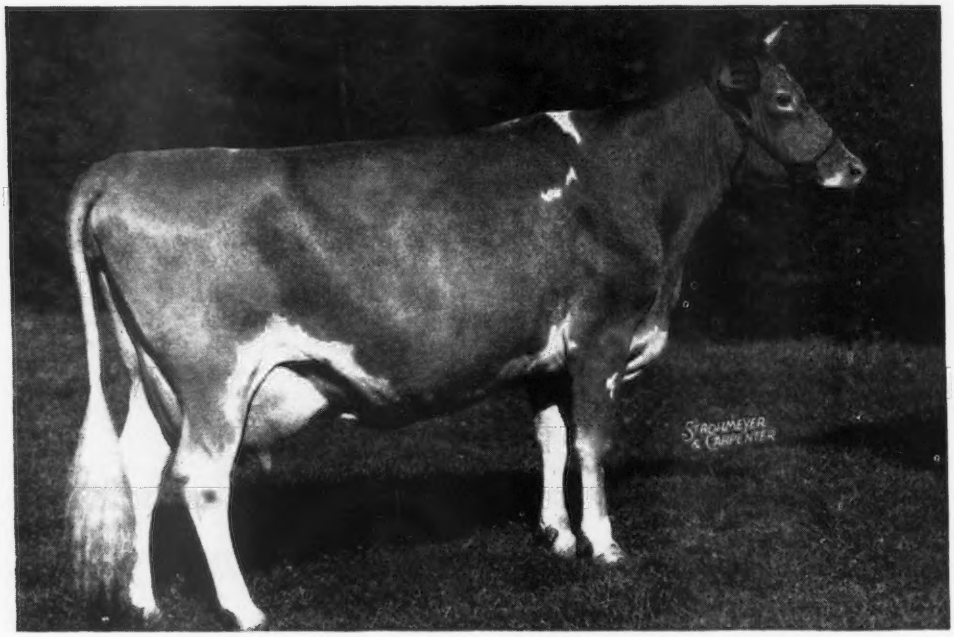

Four Years Old. Photo taken October, 1947. Now starting on retest. Dam of Gardenville Rose King, Our Junior Sire, purchased for $10,000.

SHE SPEAKS FOR HERSELF

We don't believe they can be bred much better.

HER BULL CALF, BORN SEPTEMBER 23, 1947,
BY THE RECORD PRICE BULL OF THE BREED,
GARDENVILLE CORONATION KING, IS OFFERED FOR SALE.

The pedigree is interesting—in fact we believe there are few pedigrees which contain seven nearest dams to equal these seven. The dam, Courtesy (sold for $20,000, Gardenville). The 2 grandams, Douglaston King's Charlotte, 988—AA (sold for $11,000, Gardenville), Pine Manor Crown Jewel, 833—DD (sold for $14,000, Gardenville). The 4 great grandams, Green Meadow Minuet, 864—A, Douglaston Mary Charlotte, 838—DD, Aiyukpa Queen, 655—A, Coronation Coronet, 726—A (she out of Golden Coronet of Jean Du Luth, 968—AA).

WE WELCOME INQUIRIES

T. B. Accredited

STERLING FARMS INCORPORATED

Conn. Bang's Free Cert. No. 457

NEWFIELD AVENUE · STAMFORD · CONN.

S. H. GOLDING, PRESIDENT — TELEPHONE 2-1901 — R. M. KINROSS, MANAGER

HONORIA-COUNTRY FLOWER

Great Brood Cows Close-up in the pedigree of TWINKLER

LANGWATER TWINKLER

Born: MAY 10, 1944

Twinkler Traces to Honoria Top and Bottom

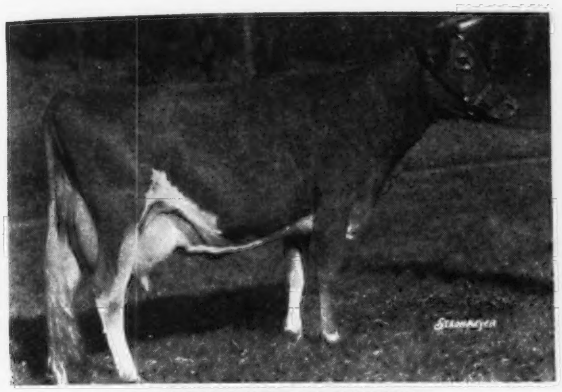

LANGWATER HONORIA
13264—698—G, 17270—937—AA
2 A. R. sons, 5 A. R. daughters
1 with over 850 lbs. fat
2 with over 700 lbs. fat
2 with over 600 lbs. fat

Paternal Great Grandam

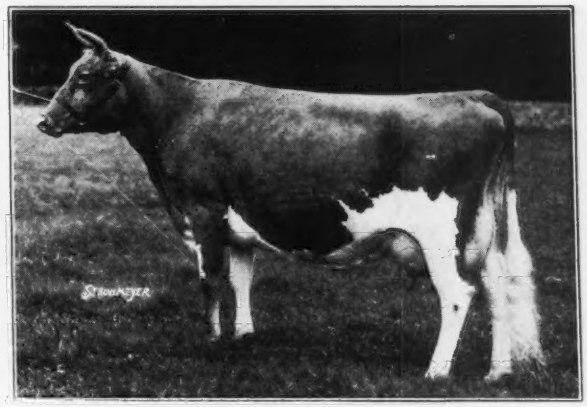

LANGWATER COUNTRY FLOWER
15106—790—A
3 A. R. daughters—4 A. R. sons
10 granddaughters average 804, 30 granddaughters average 717, 4 granddaughters and 4 grandsons sold for $101,000.

TWINKLER is sired by Langwater Commando that is by Langwater Countryman, A. R. (son of Country Flower—see above) and out of the great brood cow, Honoria (see above).

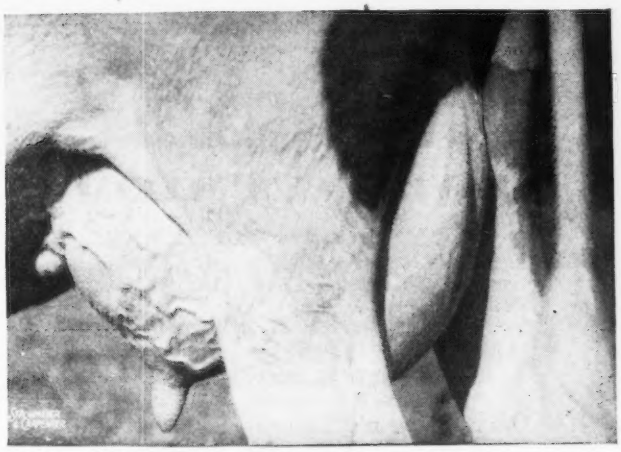

The Udder of Langwater Twinkle
11336—624—GG
A daughter of Langwater Valencian, A. R.

← **His Dam**

His Maternal Grandam

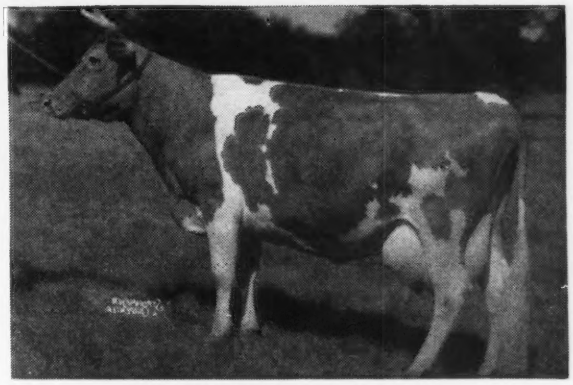

LANGWATER TINKABELL
11126—511—DD, 15412—767—B
2 A. R. daughters.
A daughter of Langwater Moonlight, A. R., and out of Langwater Honoria (see above).

TWINKLER CALVES OUT OF GOOD A. R. COWS ARE NOW ARRIVING. ORDER A TWINKLER SON TODAY. OUR FOUNDATION COWS ARE RICH IN THE BEST OF ROCK CREEK, MEADOW LODGE, BOULDER BRIDGE, FOREMOST, LANGWATER AND WELCOME-IN BLOOD LINES.

Check on a Twinkler when considering another herd sire

SANGAMO VALLEY FARMS

DON C. ROBERTS, Owner — **MAHOMET, ILLINOIS** — BILL SIEDSCHLAG, Manager

Rich in the blood of County Squire and King of the Meads

GREEN MEADS WIL-DEAN

He traces to the proved Wisteria family

HIS DAM

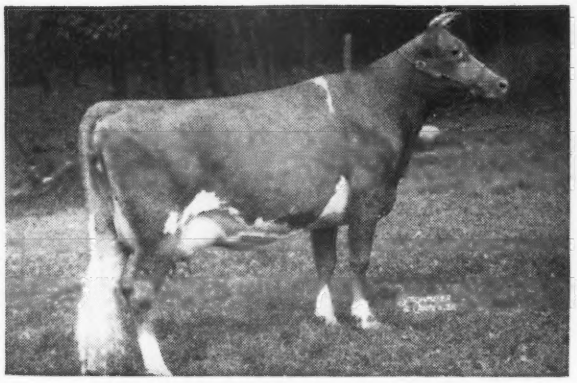

GREEN MEADS LADY WILDA
12086—661—FF
Full sister to Green Meads Lady Wilma, 13864—661—GG, 17213—804—AA.

HIS MATERNAL GRANDAM

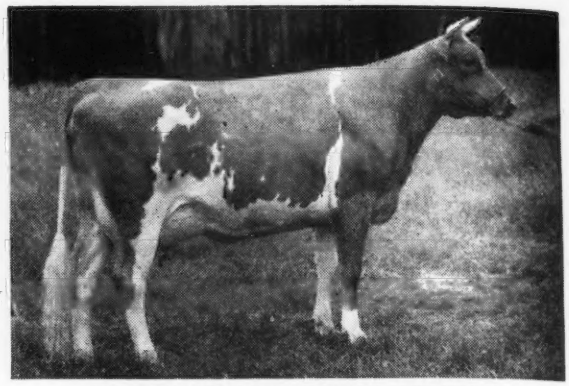

GREEN MEADS QUEEN WINONA
13981—700—GG
2 A. R. daughters
A daughter of Langwater King of the Meads, A. R. and out of **Green Meadow Wisteria**
15963—807—A
3 A. R. sons — 6 A. R. daughters

The Wil-Dean Get is coming through. His sons out of good A. R. dams are being featured for sale. You will like them.

BRANDTJEN FARMS BERT SCHWINGHAMER Superintendent **Farmington, Minn.**

His first daughter is doing 40 lbs. plus

LANGWATER SUN

Born: JUNE 16, 1943

Owned jointly with Sun-Blest Farms, H. F. Krimendahl, Celina, Ohio.

Sire: **Langwater Onward**, a son of Langwater Countryman, A. R. and Langwater Cora.

His Paternal Grandam

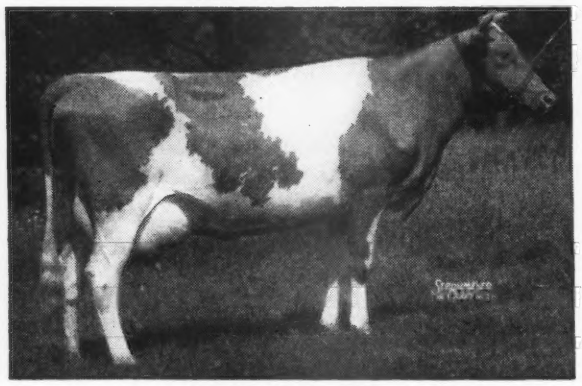

LANGWATER CORA
15653—710—D
Dam: LANGWATER BELLEDAME
13459—705—FF

We have 15 Sun daughters in the herd and the first of these is due in the Spring.

WAY-ELLEN FARM

PURMORT & FISHER, Owners VAN WERT, OHIO

Additions . . .

Two Daughters of

FAYROYAL'S MAXIM

17 A. R. daughters, 1 P. R. son
Sire: MAY ROYAL'S MAJESTY, 67 A. R. daughters, 26 P. R. sons. Dam: MAXIM'S FAITHFUL, 13081—629—AA.
1 A. R. daughter, 3 P. R. sons.

FAYROYAL ROAN ANNE
Born: SEPTEMBER 5, 1944
Dam: FARMHILL ROANN, 10211—474—G, 2 A. R. daughters.

RIVER VIEW ROYAL TIDY
Born: AUGUST 18, 1944
Dam: FARMHILL R. TIDY, 11624—542—DD, 1 A. R. daughter.

These heifers are 3/4 sisters, their dams being by Green Meadow Royal, 26 A. R. daughters, 7 P. R. sons. Both will be bred to our MAXIM bulls.

ALLAN MANOR FARM

Rocky Mount, N. C.

A. C. MIMS, Owner

Address: N. M. LOWE, Mgr., ROCKY MOUNT, N. C.

CEDAR POINT
1658

W. ALTON JONES, Owner J. RICHARD NERLINGER, Herd Manager

Easton, Maryland

Congratulations . . .

To buyers, and contending bidders, who by their acceptance of the cattle offered by CEDAR POINT FARM, in the October Sales, we wish to express our sincere appreciation and extend our congratulations.

WALTER GROW, POTTSTOWN, PENNSYLVANIA, COW,
GREAT HOPES ROXY

CLOVERLAND DAIRY, PHOENIX, MARYLAND, BULL,
GRAND DUKE OF CEDAR POINT

DRIFTWOOD FARM, ROCK HALL, MARYLAND, COW,
LOUISE OF CEDAR POINT

You too will like Lookwell-bred bulls

TOP BULL AT THE 1947 ELKHART COUNTY SALE

LOOKWELL SPOT'S KING

Purchased by Hillis D. Wickezer, Argos, Indiana

SECOND HIGH FEMALE AT THE 1947 ELKHART SALE

LOOKWELL VIOLET BEE. . Purchased by Meade Farnham and Son, Edgerton, Ohio.

LOOKWELL GOLDEN LAURA. . Purchased by L. A. Decker, Union Mills, Indiana.

Order A Lookwell-Bred Bull Now

We are offering a choice selection of bull calves by **LANGWATER TIMOTHY** —sire of the 1st Jr. Get, 1st Produce of Dam on two full sisters by Timothy, 1st prize Sr. bull Calf, Jr. Champion, Northern Indiana Regional Show.

TOPS AT THE SALES—TOPS IN THE RING

Timothy daughters are now on test and milking up to 41 lbs. per day as two-year-olds.

His Sons out of our best cows are For Sale

LOOKWELL FARMS - ELKHART, INDIANA

MERVIN EBY & SON

Duffields *Registered Guernseys*

★ J. FRED DUFF ★ ★ BOX 108 ★ ★ LEBANON, INDIANA ★

When 13 Descendants of the Dam of your Herd Sire sell for $107,375 . . .

what do you think of your bull?

HIS DAM

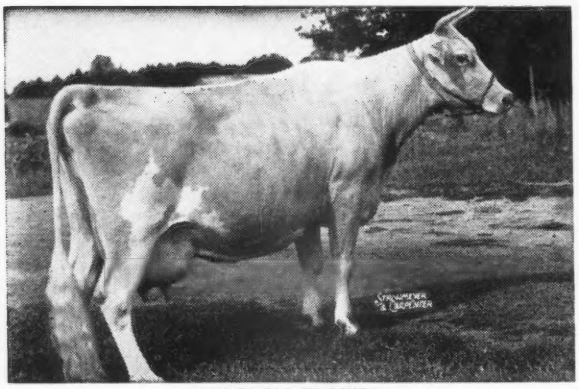

SUPERB'S FLOWER
10686—590—G
Farouk's Maternal Sisters:
DOUGLASTON MARY CHARLOTTE
17143—838—DD
DOUGLASTON BARONESS FAIRLIE
16982—888—C

THAT'S RIGHT
we like FAROUK
Douglaston King Farouk

His first daughters on test:

	MILK	FAT	AGE	DATE
DUFFIELD F. FERN	4285.3	181.04	Jr2—305 (2x)	13[illegible]
DUFFIELD F. FLORENCE	7052.4	371.3	Jr2—305 (2x)	22[illegible]
DUFFIELD F. FLOWER	7830.8	345.4	Sr2—305 (2x)	22[illegible]
DUFFIELD F. GRACEFUL	5781.9	287.9	Jr2—305 (2x)	17[illegible]
DUFFIELD F. HOSTESS	5162.5	240.3	Jr2—305 (2x)	15[illegible]
DUFFIELD F. LINDA	1978.7	73.56	Jr2—305 (2x)	6[illegible]
DUFFIELD F. MEMORY	4907.1	217.4	Jr2—305 (2x)	18[illegible]
DUFFIELD F. WILMA	3895.9	197.9	Jr2—305 (2x)	22[illegible]
DUFFIELD F. VIVA	1089.6	44.13	Jr2—305 (2x)	[illegible]

Farouk is sired by Douglaston Coronation King 2d. 16 A. R. daughters average 11296—571.

SONS FOR SALE OUT OF GOOD A. R. DAMS

The AFRICANDER—MONARCH Cross Has Always Clicked at MAPLE LANE

Some of our best producing cows are the result of this cross.

SO — Naturally we were anxious to bring the sire

MADREY FARM VICTORY'S PRINCE

into our herd.

Combines the best of AFRICANDER—MONARCH Blood Plus an Infusion of LEVITY on the bottom line.

HIGH PRODUCTION INHERITANCE

Sire: MAPLE LANE JACQUELIN'S PRINCE, A. R. 13 A. R. daughters **2 with records over 924 lbs. fat** including the CLASS LEADER, Heweshurst Princess Mertie, 17402—955—Jr4—365C (5th Place). **7 daughters have over 700 lbs. fat.** He is by Saugerties Africander, A. R. out of Maple Lane Monarch's Jacquelin, 14725—794—Sr2—365 (Class Leader 9th place) having completed this record in 1932, 2 A. R. sons, 4 A. R. daughters including Maple Lane Africander's Jackie, 17715—908—CC (former Class Leader).

Dam: MADREY FARM FANCY'S VICTORY, **16394—801—C.** She is by a son of Shuttlewick Happy Girl, 13121—571—BB (sold for $6,000) that is by Itchen King, A. R. out of **LANGWATER LEVITY, A. R.** She is out of Violet's Fancy of Madrey Farm, A. R. (4 A. R. daughters).

His Get is Most Promising . . . Order a VICTORY'S PRINCE Son . . . Bull Calves rich in this proved inheritance and carrying a high inheritance for production.

MAPLE LANE FARMS - Kingston, New York

A. H. CHAMBERS, Owner — T. B. ACCREDITED—BANG'S FREE No. 171 — T. J. DOYLE, Manager

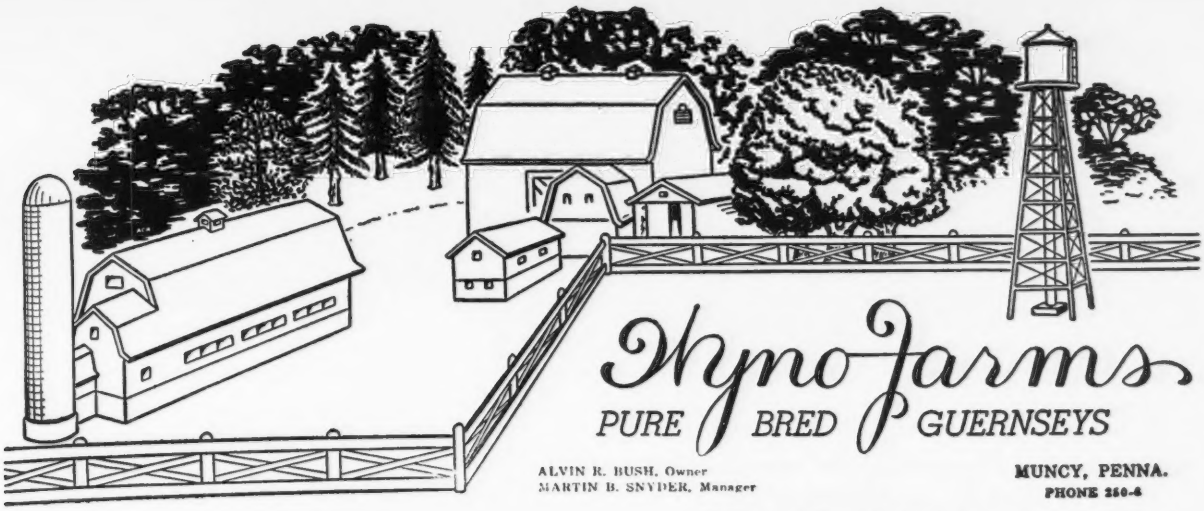

T. B. AND BANG'S ACCREDITED

A Foundation Cow . . .

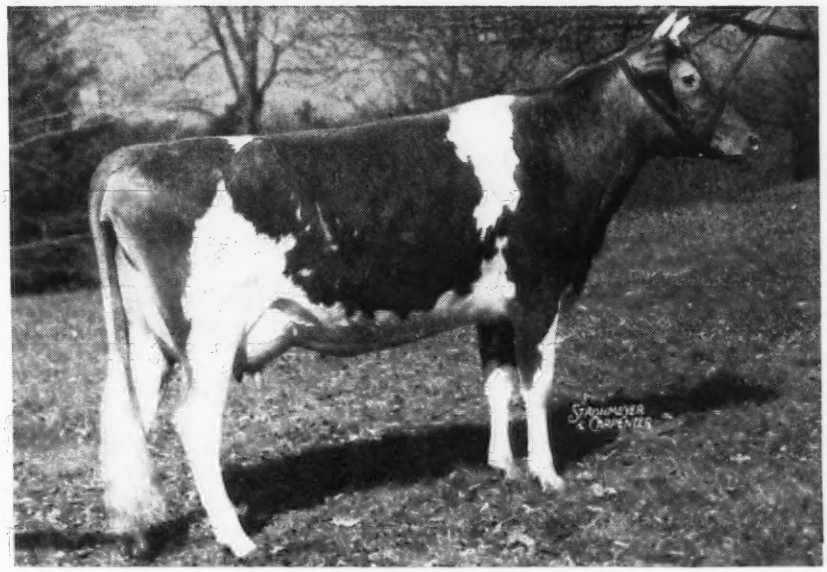

LANGWATER ANGELIC
11657—589—E

A really attractive daughter of Langwater Valencian, A. R.

Visitors always pick Angelic out and remark about her—she is the right sort.

Angelic and other outstanding cows in our herd are being—or will be—bred to—

COLDSPRING'S HARDWICK'S BEAU
Dropped: DECEMBER 27, 1944

He is from the **BEAUTY** family and has some **Country Flower** added for good measure.

Reserve a Beau bull calf now out of one of our good cows.

Mordele Farms

Certified and Accredited

A GREAT BROOD COW

2 A. R. daughters in our herd

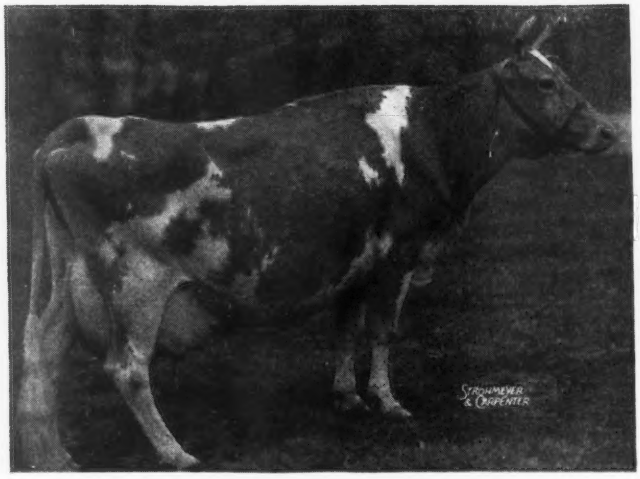

Photo taken at 10 years of age

POLLY OF BRYNCOED FARM

12199—626—FF
13909—640—AA
17293—727—AA
16001—719—9yrs.—305C (3x)

SHE A GRANDDAUGHTER OF LANGWATER PETER PAN

We sold her last son by **McDonald Farms Hale** to Harry Lage of Davenport, Iowa, that won **2nd prize Junior Yearling** (Class of 5) at Iowa State Fair, 1947.

Her granddaughter, by **McDonald Farms Hale,** his 1st daughter to freshen, is now on A. R. test and has 2659 Milk—107.82 Fat—67 days, having just made 57 lbs. fat in her 2nd month.

We have been telling you a great deal about this popular-bred sire whose dam, grandam and great grandam all classified **Excellent,** the Douglaston Lady Augusta family at McDonald's.

His first daughter to freshen convinces us we haven't made a mistake and Hale will develop into one of the great sires of the breed.

We have sold a number of his sons mainly on Pedigrees, now you have proof from the way his 1st daughter is milking.

At present we have 2 sons of his for sale, both ready for service. Their dams are of popular breeding and they have good records.

1 Son

Dam
MORDELE'S VALIANT LADY
13489—587—G
15367—699—EE

VALLEYWOOD VALIANT
sire of VALLEYWOOD VALIANT HERO

VALLEYWOOD NOBLE LADY
11531—595—C

1 Son

Dam
COLDSPRING'S HARDWICK'S FRANCES
14446—680—C

HARDWICK'S ROYAL

COLDSPRING'S VALOR'S FANITA

If these sons of McDonald Farms Hale interest you, we will be glad to furnish you more extended pedigrees and prices.

MORDELE FARMS - Route 1 - RIEGELSVILLE, PA.

MR. AND MRS. M. E. STOUDT, Owners — KENNETH BENDER, Manager

Ransom-Bred Guernseys

Meet With Breeders' Approval

ALDA TOPS 5th ANNUAL KANSAS GUERNSEY SALE

Congratulations . . . HYCREST FARM, H. Dean Hyer, Owner, Olathe, Kansas, upon the purchase of RANSOM ARTA'S ALDA—TOP OF THE KANSAS SALE AT $750.00.

ALDA is one of the General Lee—Fisherman Cross and one of the best we've ever consigned to any sale. She is by Argilla General Lee, A. R., (undefeated National Grand Champion, 1941) and out of Ransom Alta's Arta, 11242—560—Jr4—365C. She is one of the good daughters of Argilla Fisherman, A. R., and is fresh again, making 50 lbs. per day on twice-a-day milking.

ALDA is line-bred to the noted production sire—Dolly's Foremost of High Rock—Top and Bottom. She carries a cross to Alfalfa Farm Philosopher on the top side.

The GENERAL LEE—FISHERMAN cross has always been good. Sale toppers—eye fillers. You can buy this proved blood. Send for our sales list.

The Oldest Guernsey Herd in Kansas
Registered Guernseys for 40 Years

RANSOM FARM • Homewood, Kansas

13 miles Southwest of Ottawa on U. S. 50-S

ACCREDITED . . . NEGATIVE

W. G. RANSOM, Owner — W. G. RANSOM, Jr., Manager

Guernsey Pedigree Specialists

Established in 1915

New Price Schedule
Effective December 1, 1946

Number of Ancestors	Size of Blank	Typewritten (Two color) 1 copy	Ditto (Two color) 10 copies	20 copies
14	8½" x 11"	$1.25	$1.75	$2.25
14	14" Square	1.75	2.00	2.50
30	14" x 16"	2.00	2.50	3.00
30	4¼" x 7¼"	1.00 (pocket loose-leaf)		
62	14" x 17"	3.25	3.75	4.25

Carbon copies of any of the above $.25 additional

124 17½" x 23½" 7..50
(On cardboard, suitable for framing).

NOTE: On all ditto pedigrees, 10 or 20, there is no additional charge for master copy.

In ordering pedigrees, please furnish name and herd book number and date of birth of animal to be pedigreed, as well as name and herd book number of sire and dam and grandsire and grandam on both paternal and maternal sides

Send for samples and prices direct to

Ithaca Sales and Pedigree Company

513 North Tioga St., Ithaca, New York

Telephone 3522

One of the Royal--- Romulus Cross

COLDSPRING'S HARDWICK'S CORAL — Dropped: July 7, 1941

HIS DAM

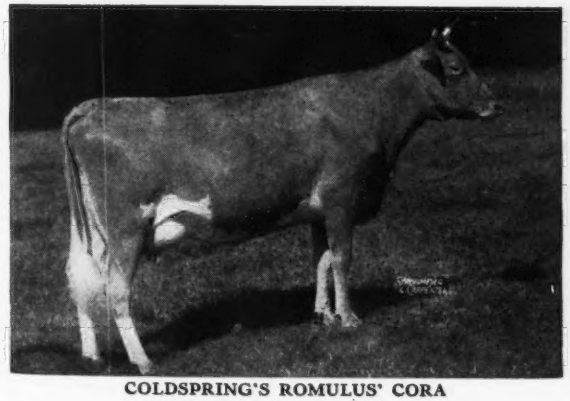

COLDSPRING'S ROMULUS' CORA
12408—700—GG, 14308—744—CC
Classified Very Good

HIS FULL SISTER

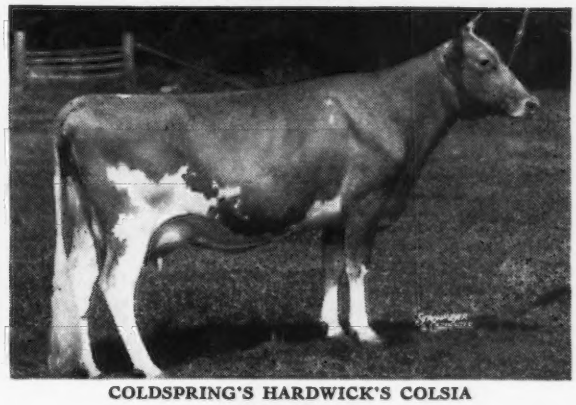

COLDSPRING'S HARDWICK'S COLSIA
12026—608—GG
15947—772—C

CORAL is sired by Hardwick's Royal (Mixter Hardwick, A. R.—Royal's Contentment, A. R.). He is out of Cora (see above) she by Langwater Romulus, A. R., out of Coldspring's Valor's Katrina, A. R.

CORAL is being bred to many of our best cows.

BULLS FOR SALE

Check on our sales list. We offer a choice selection of bull calves out of our best cow families.

WHITE PLAIN FARMS • Lewis Shoemaker and Sons, Owners
KIRKWOOD, PENNSYLVANIA

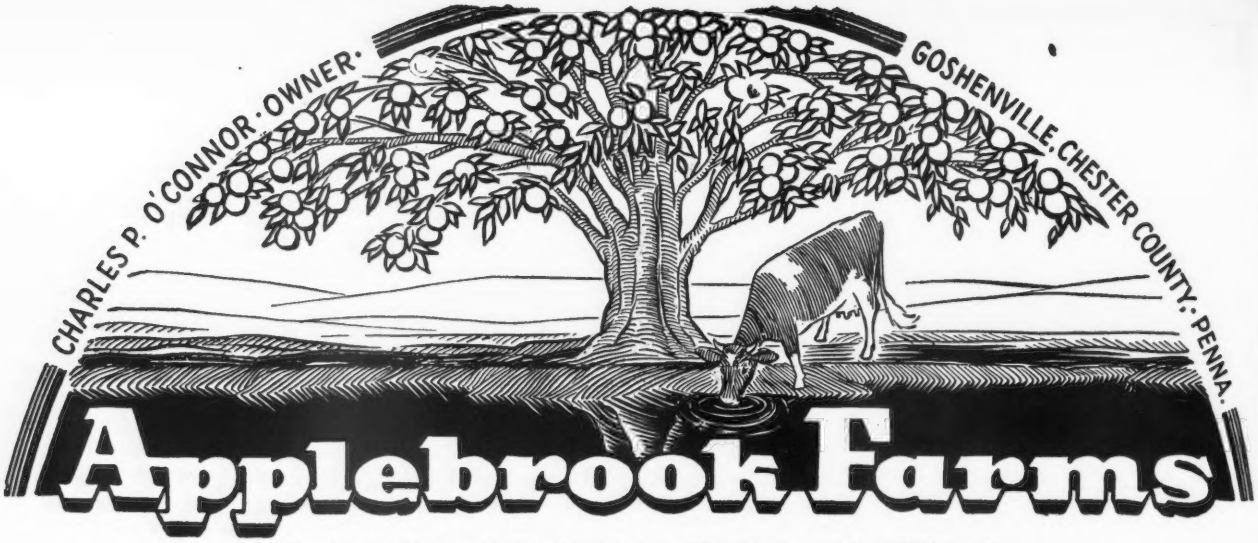

Located 3 miles from Paoli and 3 miles from West Chester on State Highway 202

The Priscilla Family

Foundation of the Family

Henry's Priscilla of M. H.

10389—588—F, 12132—620—AA

A son, Clora's Point Emperor, by Potentate, is owned by W. Elbert Liden, Federalsburg, Md. She is dam of three full sisters—all by Argilla Progressor.

A DAUGHTER

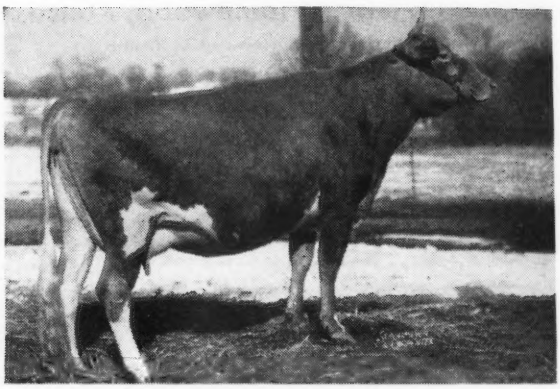

CLORA'S POINT SCILLA
Born: August 20, 1942
A Potentate daughter
Owned by W. Alton Jones, Cedar Point Farm, Easton, Md.

Three Full Sisters—All by Potentate

CLORA'S POINT LOTUS
Born: December 21, 1944

APPLEBROOK'S PRISCILLA MAID
Born: December 21, 1945

APPLEBROOK'S POTENTATE PRIDE
Born: November 25, 1946

We also have a young heifer by Interim in our herd. THIS IS A GOOD FAMILY.

These and other outstanding cow families are in calf to Douglaston Baron Steadfast or Fairlawn Actor's Interim. See page 1143, October 1, 1947, GUERNSEY BREEDERS' JOURNAL, and page 1580, November 1, 1947, GUERNSEY BREEDERS' JOURNAL.

T. B. ACCREDITED...BANG'S FREE

DONALD G. BROWN, Herdsman

Mail Address: ROUTE 3, WEST CHESTER, PENNSYLVANIA

1904 Fritzlyn Farms 1947

Bull Sales Have Been Good

The bull—FRITZLYN GEM'S KING VALOR, featured in our August advertisement, was purchased by Samuel and Margaret Stewart, Delta, Pennsylvania. FRITZLYN MARIETTA KING was sold to Joe N. Allen, Muskogee, Oklahoma.

NOW . . . We can offer . . . **FRITZLYN ROSARY VALOR.**
Born January 10, 1947, sired by Fritzlyn Valor's Fashion, A. R., sire of 41 A. R. daughters. He, a son of Langwater Valor, out of a daughter of Langwater Foremost. Dam: Fritzlyn Rosary, 11463—542—EE, she a daughter of Florham Rampart, A. R., and intensely May Rose-bred. Out of a granddaughter of Upland's Good Gift.

Occasionally we can also sell—a Flashlight son out of an Antietam Gypsy King, A. R. daughter. **We have one such bull at this time . . . Send for prices and pedigrees.**

FRITZLYN FARMS • Pipersville, Pennsylvania

WM. F. FRETZ, Prop. *Federal Accredited 43770 .·. Bang's Free Certificate 485* G. E. LeWORTHY, Manager

A Little Beauty Blood

has been used

COLDSPRING'S BEAUTY'S KING
Dropped: April 5, 1943
His Dam

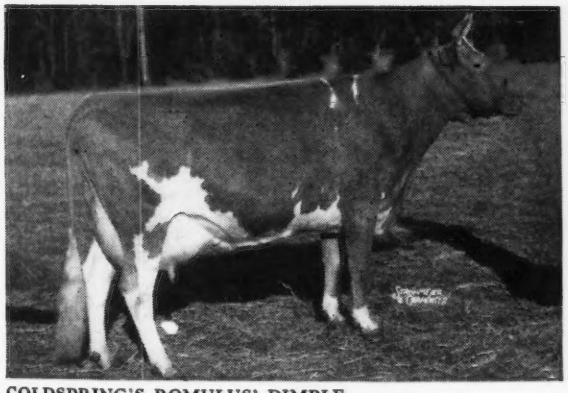

COLDSPRING'S ROMULUS' DIMPLE
12524—607—G; 15488—704—BB, sold in 1944 to Rosewald Farms (*$5,000).
Sire: LANGWATER ROMULUS, A. R.
Dam: COLDSPRING'S HARDWICK'S MAY
13885—762—E; 17441—841—A
She is a maternal sister to Coldspring's May Rose, 16922—894—A, dam of 6 A. R. daughters, 5 over 700—2 over 800.

ALL THIS—AND MORE
On the top side—he is sired by a son of Vallevue Butterfat Beauty—classified EXCELLENT (93.7) at 12 years of age. Her 3 A. R. daughters ALL classified EXCELLENT.

KING CALVES ARE NOW FOR SALE

YOCLIFF FARM
BENTON, PENNSYLVANIA
ALVIN SUTLIFF
Owner

Prestdale Farm Guernseys

Please the Eye .·. Fill the Pail

ILENA L. OF PRESTDALE
9727—515—Jr3—305 (2x)

1st prize 3-year-old, Sr. & Gr. Champion, Western Idaho State Fair, 1946. Another Chicona Louis daughter that is now making over 600 lbs. fat.

Sons of this cow in service in herds of FOSNOT BROS., Caldwell, Idaho, and HIGHLAWN FARM, Payette, Idaho.

Bull calves of similar breeding available sired by Chedco Monarch, 1st prize 2-year-old, Reserve Champion, Western Idaho State Fair, 1946.

New Plymouth, Idaho

C. J. PRITZL, Owner ORVEL E. WALKER, Herdsman

Did you notice the influence that

LANGWATER KING OF THE MEADS, A. R.

Had in the 1947 National Guernsey Show?

5 first place winners were granddaughters or grandsons of **KING OF THE MEADS.**

3 first place winners were great grandsons or granddaughters of **KING OF THE MEADS.**

2 second place winners were granddaughters or grandsons of **KING OF THE MEADS.**

2 second place winners were great granddaughters or great great granddaughters of **KING OF THE MEADS.**

4 third place winners were granddaughters or grandsons of **KING OF THE MEADS.**

2 third place winners were great granddaughters or great grandsons of **KING OF THE MEADS.**

In the groups—his influence was even more marked.

Junior Get of Sire—1—2—3——**ALL** were granddaughters of **KING OF THE MEADS.**

Senior Get of Sire—2—3—**ALL** were granddaughters of **KING OF THE MEADS.**

Yes—His influence was even felt in the Championships.

The Jr. Champ. Bull was a great grandson of **KING OF THE MEADS.**

The Jr. Champ. Female was a granddaughter of **KING OF THE MEADS.**

Naturally we're proud of this record.

Why ???? Why because we are using 4 **SONS OF LANGWATER KING OF THE MEADS.**

We can supply you with this proved inheritance.

Send for our List of King Grandsons

MELBA! MELBA! MELBA!

To Further Strengthen The Green Meadow Melba Inheritance In Our Herd . . . We Selected . . .

Fairlawn Dairymaid's Steadfast

Born: FEBRUARY 17, 1947

TRACES TO MELBA TOP AND BOTTOM WITH THE GREAT COW, BRIGHT LAD'S ACTRESS, ADDED FOR GOOD MEASURE.

6 nearest dams average 14629—832

His Dam

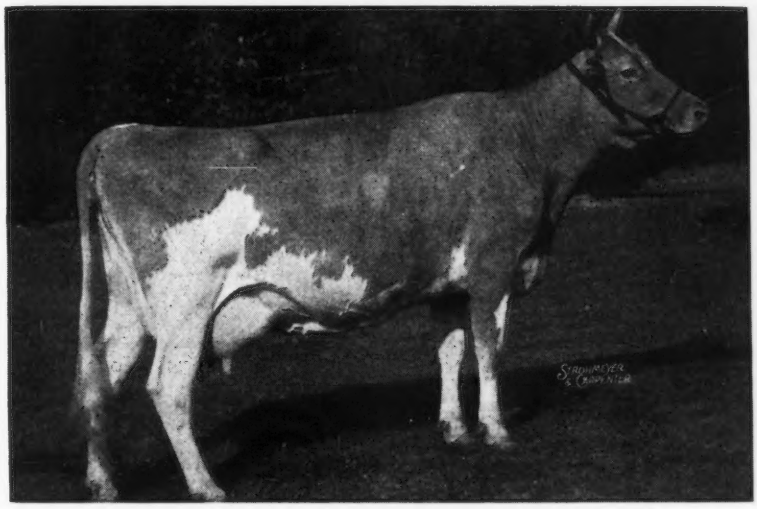

RIEGELDALE MELBA'S DAIRYMAID

Sold for $16,000

12104—715—BB

A maternal brother to STEADFAST sold for $5,100, May Royal—Steadfast Sale, 1945.

The Riegeldale Sale is History . . . We still like our bull.

RIEGELDALE CONQUEROR'S EMORY

Born: NOVEMBER 10, 1942

And apparently a lot of breeders at the Riegeldale Sale liked his inheritance also.

1. . . . **A maternal brother to EMORY** sold for $5,700 in the Riegeldale Sale. **This was the top bull.**
2. . . . **A paternal sister to EMORY** sold for $5,100 in the Riegeldale Sale. **She was 2nd high female.**

RIEGELDALE CONQUEROR'S EMORY CALVES ARE NOW ARRIVING
Send for prices and pedigrees. You'll like the Emory Get.

T. B. ACCREDITED NO. 122666 . . . BANG'S FREE NO. 1690

Farm is located on the White Mountain Highway — Visitors Always Welcome

WILLIAM H. CHAMPLIN, Owner
WILFRED JORDAN, Manager

Haven Hill Farms

ROCHESTER • NEW HAMPSHIRE

O-KAY PRODUCTION

Our Guernseys Produce

	Milk	Fat	Age	Days
O-Kay Corking Star	6889.5	363.39	Jr2—365	273
O-Kay Levity Jean	11625.6	546.11	Jr3—365	320
O-Kay Triumph Olive	6958.1	320.7	Jr2—365	276
Raemelton Sunny Gem	8869.3	447.96	Sr2—365	328
O-Kay Corking Pearl	3892.3	197.04	Jr2—365	109
Triumph's Maid	4471.1	221.5	7 yrs—365	100
O-Kay Corking Patricia	2782.2	140.3	Jr2—365	88

All cows in our herd have records of 600 pounds or better except one.

Request a Levity-bred son of a cow like the above for your next herd sire by our sire, O-Kay Levity Noble (Pine Manor Levity King—Nellie Jane of Versailles).

Otto C. Kline
Wm. Colbert
Owners

O-KAY FARM R. D. 2, West Salem, Ohio

1 mile southeast on Congress Road

Can we be of help to you?

If you are in need of a herd sire.
If you want to buy some females.

→ Don't Overlook The ←
Russell George Sales Service

We are in a position to sell your herd at private treaty or at public auction. Write us for details and we shall be pleased to discuss your problems.

We can supply you with One—Two—Three—OR A CARLOAD when in need of Guernseys.

30 YEARS WITH GUERNSEYS

RUSSELL GEORGE SALES SERVICE
Lebanon, Indiana

Indiana is a Good Place To Buy Cattle

They Make Good . . .

Just check the records and you will find that INDIANA CATTLE MAKE GOOD IN THE SHOW RING AND AT THE PAIL.

If you are in need of a few cows, bred heifers or a good herd sire ✓ check our list of available stock.

Write
E. T. WALLACE, Secretary

Indiana Guernsey Breeders' Association
821 Lafayette Life Building, Lafayette, Indiana

LYCOMING... Traces to the "BEAUTY" family with the "MAY ROSE" added

NOT ONE — BUT TWO GREAT COW FAMILIES CLOSE-UP

Coldspring's Beauty's Lycoming

Dropped: October 29, 1943

Sire: Coldspring's Beauty's Hardwick. A son of Hardwick's Royal, A. R., out of Vallevue Butterfat Beauty, 16922—894—A (classified Excellent along with 3 daughters—all Excellent). He is a full brother to Coldspring's Hardwick's Beauty, 17614—824—6yrs (365) classified Excellent, 94.4 at 7 years of age.

TWO MORE MATERNAL SISTERS TO LYCOMING
(See page 1569, November 1, 1947 Journal).

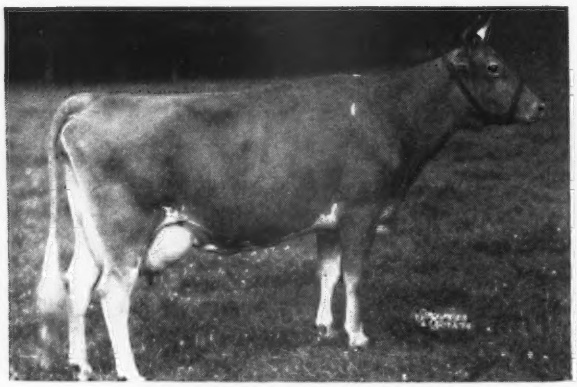

COLDSPRING'S LILLIAN
13639—748—DD

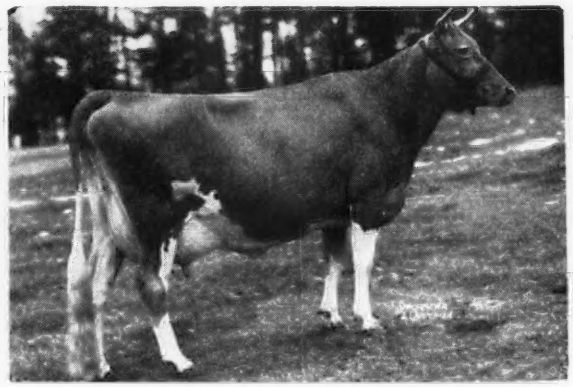

COLDSPRING'S HARDWICK'S LEDA
13979—717—E
14634—724—BB

LYCOMING is a son of Coldspring's May Rose, 659—F, 894—A (1 A. R. son—6 A. R. daughters).

His SONS For Sale • ROVADALE FARMS • Montoursville, Pa.

V. J. ROVA, Owner — T. B. ACCREDITED . . . BANG'S FREE — JOHN M. BRINTON, Manager

OUR NEW WORLD CHAMPION

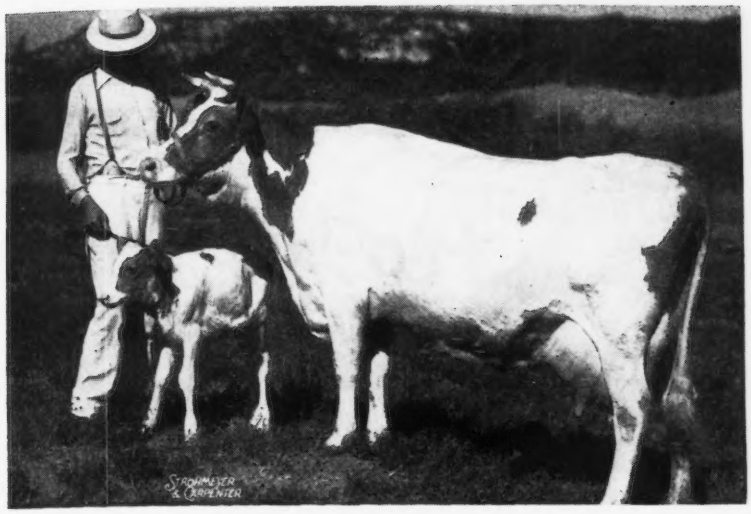

Primrose Lea of Burger's Place, A. R.

Photo taken with her calf and Albert Burger, Owner and Breeder.

Primrose Lea Has Always Paid Her Way at the Pail . . .

MILK	FAT	AGE	
11421	631	Jr2—HIR (2x)	**California State Champion**
10623	619	Sr3—305C (2x)	

A CALIFORNIA STATE CHAMPION AND NOW A NEW WORLD RECORD

14059 lbs. milk—5.7%—802 lbs. fat

1st Place Senior 4-Year-Old—305C—2x

WORLD RECORD

Her Sire: SANTA CRUZ SELECT'S RAIDER, A. R. Line-bred to Langwater Holliston, A. R. 7 A. R. daughters with 11 records. The high records on each of the 7 daughters range from 533 GHI (2x) to 802—Sr4—305C (2x). All immature—all on twice-a-day milking. **His daughters include 5 California State Champions.**

Her Dam: PRIMROSE OF BURGER'S PLACE. Unfortunately she was sold before she could be tested. She is an inbred daughter of Horny of Low Line Canal that on test in H. I. milked up to 70 pounds per day on 2x. She is a granddaughter of Imp. Bickleigh's Crusader and Imp. Primrose V. of Bickleigh.

Her Progeny . . . LEA'S KING OF BURGER'S PLACE. June 28, 1944.
Owned by Mr. and Mrs. Ted Roberts, Covina, California.
AJAX OF BURGER'S PLACE. August 22, 1945.
Owned by Mr. and Mrs. M. B. Louthean, Colbert, Washington.
BURGER'S PLACE LEA'S HERCULES. September 2, 1946.
Owned by us.
PRINCESS OF BURGER'S PLACE. September 9, 1947.
Owned by us.

Right Back on Test and Going Strong

Primrose Lea is on test again and making 3 lbs. of fat per day on two-time milking. **She is a great producer,** but what makes her an even greater cow is that she is also a great reproducer. She has had two exceptionally strong and healthy calves within 12 months and 7 days and completing the World Record.

We are proud to have bred and developed such a cow as Primrose Lea of Burger's Place

ALBERT BURGER
Owner

★ *BURGER'S PLACE*
ENCINITAS (San Diego County) CALIFORNIA

South Wind Farms

REGISTERED GUERNSEY BREEDERS
Fully Accredited

★ EARL GROTH, *Owner* FLOYD KRAUTER, *Manager* OSSIAN, INDIANA. ★

WOW!

A KNOCKOUT

The old 1-2 Type Getting Combination is Clicking at South Wind . . .

That's what Breeders are saying about the

HOOSIER-DARNALL • DARNALL-HOOSIER NICK

Did you ever consider what this cross does?

PREDICTION—not once but twice

KING—not once but twice.

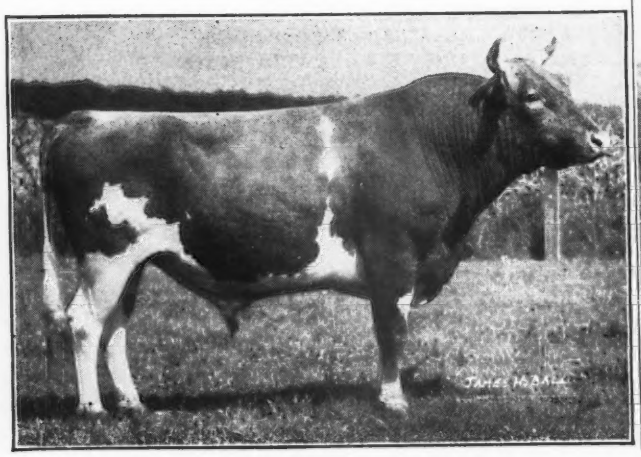

McDONALD FARMS HOOSIER

Sire: **Foremost Prediction, A. R. 8 Excellent daughters.**

Dam: **McDonald Farms Delilah**, 13321—677—G, 14874—753—A. Classified Very Good (high) A daughter of Myhaven King, A. R. (5 Excellent daughters) out of Hardwick's Gypsen Secret, 14030—758—AA, classified Excellent (92).

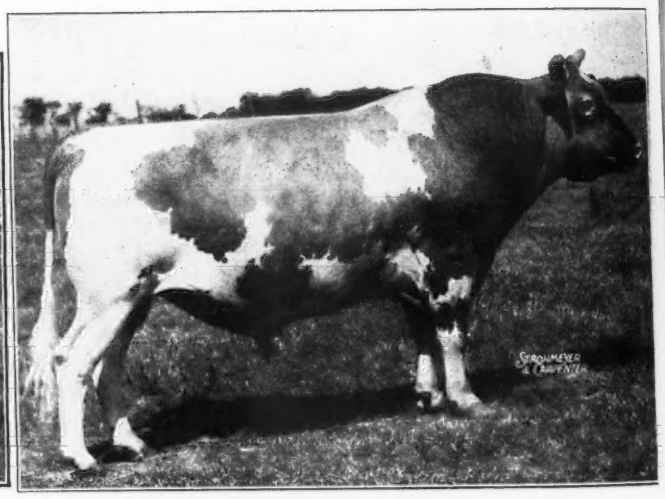

McDONALD FARMS DARNALL, A. R.

Sire: **Myhaven King, A. R. 5 Excellent daughters**

Dam: **McDonald Farms Belladonna,** 13291—585—EE. Topped the 1940 Guernsey Sale at $2,500. A daughter of Foremost Prediction (8 Excellent daughters) out of an A. R. daughter of Green Meadow Coronation Prince, A. R. that is out of a daughter of Green Meadow Coronation King, A. R.

The resulting calves carry two crosses to Prediction and King close-up.

Bull Calves of this Breeding May be Reserved Now.

EARL GROTH, Owner **OSSIAN, INDIANA** FLOYD KRAUTER, Manager

NORMANDY FARM
GUERNSEYS

More Foundation Cows

See our advertisement page 1499, November 1, 1947, Journal for other Foundation Cows.

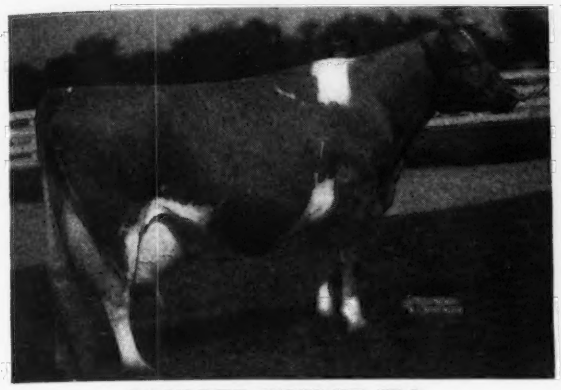

BOULDER BRIDGE IDA
13008—593—CC
17798—761—AA
Classified Very Good

CORONATION ALMA
13558—593—G
Classified Excellent (93)
See page 1250, October 1, 1947 Journal.

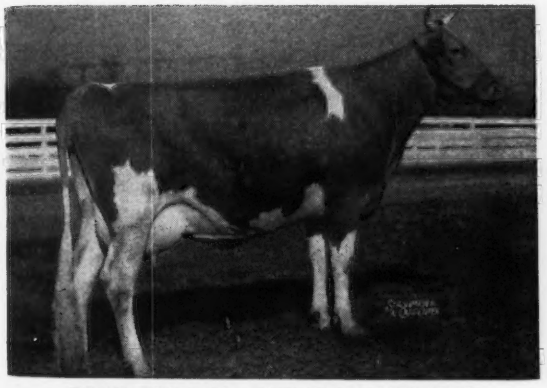

PINE MANOR MELODY LINDEN
An A. R. daughter of Pine Manor King Melody Master out of a 738—EE daughter of Green Meads Taurus, A. R. Linden sold for $5,100 and is the dam of **Normandy Levity Master.**
Classified Good Plus.

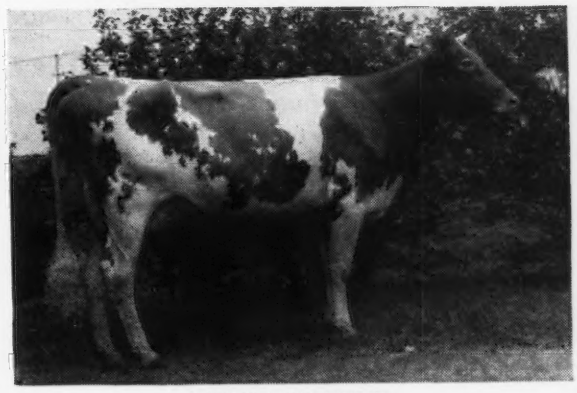

SECO ROSETTE
A show cow and from a great female line.
Classified Very Good

NORMANDY BULL·E·TIN

FOR SALE . . . 2 choice BLEND sons. 1—Bull Calf born January 25, 1947. He is out of Pine Manor Melody Linden, A. R. (see picture above). 2—Bull Calf born October 16, 1947. He is out of St. James Philosopher's Valeria (**Classified Very Good**), 12558—662—E. Valeria is a daughter of Langwater Philosopher and from the proved Babe of Webb Farms family. **We can recommend these two BLENDS.** They are right and both sired by **NORMANDY LEVITY BLEND.** Send for price and complete pedigree.

Visitors Welcome

T. B. Accredited No. 427911 . . . Bang's Accredited No. 1451B

MR. AND MRS. H. C. KRANNERT, Owners
KENNETH TATE, Manager

NEW AUGUSTA, INDIANA

Wethersfield

Federal Accredited No. 223191 — Mass. Bang's Free Herd No. 49

DUDLEY P. ROGERS
Owner

Danvers, Massachusetts

REX O. LEPARMENTIER
Manager

Telephone: DANVERS 101

We Offer for Sale...

Two Langwater Patrician sons out of Wethersfield President daughters, Wethersfield Pamela, 18664—892—AA, and President's Ceres, 18072—824—6yrs.—365—3x.

Wethersfield President is a son of Douglaston Prince Royal, one of the herd sires at Woodacres, Princeton, New Jersey, and undoubtedly one of the really great bulls of our time.

The dam of Wethersfield President is Lucy of Wood Homestead, 13605—711—AA. Her daughter, Wethersfield Lucy Senastion, has a record of 19284—990—AA. She, in turn, has a daughter by Wethersfield Prince Charming making a record between 900 and 1000. (Prince Charming is also a son of Wethersfield President.)

Speaking of high records, a Langwater Patrician daughter has made, in 7 months, over 7 tons of milk.

These young Patrician sons were born May 16, 1947, and June 13, 1947, respectively. They are line-bred to Langwater Steadfast. Close enough to be really good.

We shall be glad to send you pedigrees.

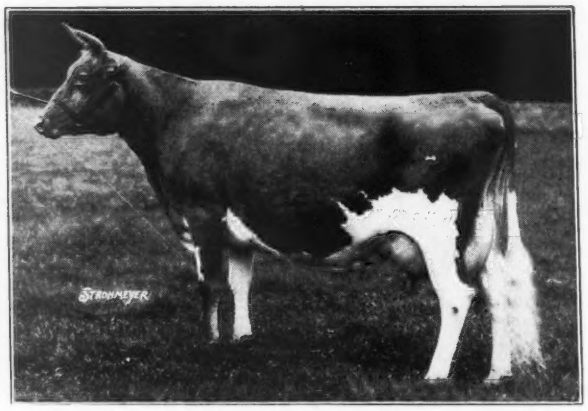

LANGWATER COUNTRY FLOWER
15106—790—A

Dam of Langwater Patrician, Langwater Countryman, Langwater Fortune and Langwater Romulus!

WHAT THE COWS ARE DOING

ON ADVANCED REGISTER TEST

SPECIAL NOTE: It was authorized by the Executive Committee at the May meeting that production credits be published on a quarterly basis and that only total milk and butter fat production for the number of days on test be shown. These credits are subject to verification and correction until final approval and acceptance and all tests are made on the one-day basis except as otherwise indicated. Animals are tested in seven classes as follows: Five years and over; Sr4, four and one-half to five years; Jr4, four to four and one-half years; Sr3, three and one-half to four years; Jr3, three to three and one-half years; Sr2, two and one-half to three years; Jr2, under two and one-half years.

EXPLANATION OF SYMBOLS

* indicates reentry test.
§ before a breeder's name indicates all cows are milked twice daily.
† before a cow's name indicates a 305-day record on twice-a-day milking.
¶ before a cow's name indicates a 305-day record on three-time-a-day milking.
If a cow is on 365-day test, neither symbol appears before the cow's name.

Owner and Record	Age	Days	Mo.	Production Credit Milk	Production Credit Fat	Total Credit Milk	Total Credit Fat
Acker, W. H., Ackers Acres, Waterloo, Iowa. ARHT							
†Homewood Roland's Spot	5	227	July	307	18	3681	185
S. Corium Slogan's Roland D. Homewood Reid's Spot							
†Woodacres Queen Vivacious	Sr2	109	July	973	45	3693	163
S. McDonald Farms Steadfast King D. Woodacres Royal Vivacious							
§Adams, Elmer E., Medford, N. J. ARHT							
†B. Adonis' Innocence	Jr2	198	July	717	36	4599	229
B. B. C.'s Quoexin Gertrude	Jr3	345	July	883	40	10905	468
†Valiant's Quoexin Grace	Sr2	305	June	47	2	5706	307
S. Bright Lad's Valiant D. Mignonette's Quoexin Grace							
Adams, L. B., Oregon Dairy Farm, Ninety-Six, S. C.							
Faithful King's Lady	7	365	July	433	21	12466	614
S. Riegeldale Faithful King D. Lady Queen's Sophie							
Laco Farm's Maxim's Daisy	8	106	July	1448	56	4909	197
S. Riegeldale Foremost Maxim D. Riegeldale Dairy							
Adams, Lester, Greeley, Colo. ARHT							
Prairie Land Absolute Queen	6	365	Aug	12		10984	547
S. Interlochs Festa's Absolute D. Hay Valley Golden Charm							
§Adams, Paul E., Medford, N. J. ARHT							
*B. B. C.'s Quoexin Abbess	Jr3	102	July	1021	47	3625	167
S. Brian Boru Contemptible D. P. H. Quoexin Abbess							
†Hillbreeze Princess Carolyn	Sr4	261	July	570	31	6628	337
Adohr Milk Farms, Tarzana, Calif.							
¶Adohr Dobbie	Sr4	188	July	1180	61	8696	431
Adohr Eldor Louise	Sr3	365	July	1123	73	13600	863
S. Eldor of Adohr Farms D. Adohr Gay Lassie							
*Adohr Eldor Pauline	Jr4	99	July	1920	86	6406	269
S. Eldor of Adohr Farms D. Adohr Cascade Paula							
§Alderney Dairy Company, Alderney-Brooklawn Farms, Morris Plains, N. J. ARHT							
Brooklawn's Content	Jr3	123	July	791	34	3337	143
S. Rockingham Northerner D. Valleywood Content							
Brooklawn's Millie 2d	Jr2	365	Apr	55	3	5478	301
S. Brooklawn's Bright Lad D. Brooklawn's Millie							
Brooklawn's Millie 3d	Jr2	156	July	664	30	3851	170
S. Brooklawn's Bright Lad D. Brooklawn's Millie							
Brooklawn's Miss Marie	Jr2	107	July	834	44	3292	153
S. Flying Horse King's Trumpeter D. Miss Marie of Green Acres							
Brooklawn's Ripple	Sr2	123	July	487	24	2139	107
S. Flying Horse King's Trumpeter D. Brooklawn's Barbara 2d							
Brooklawn's Salem 2d	Jr2	123	July	788	37	3721	176
S. Flying Horse King's Trumpeter D. Brooklawn's Salem							
†Brooklawn Unknown	Jr2	305	Oct	89	5	6490	348
S. Mag's Governor of Ankony D. Maple Lane Ultra Emilee							
Heritage Ramona 3d	Jr2	123	July	575	31	2836	152
S. Flying Horse King's Trumpeter D. Heritage Ramona							
Trumpeter's Emilee	Sr2	123	July	611	35	2901	145
S. Flying Horse King's Trumpeter D. Maple Lane Ultra Emilee							
Trumpeter's Freda	Jr2	252	July	549	29	5766	275
Trumpeter's Julia	Sr2	317	July	425	30	5973	331
Trumpeter's Remembrance	Jr3	107	July	754	44	2850	159
S. Flying Horse King's Trumpeter D. Beechwood Remembrance							
Trumpeter's Salem	Jr2	287	July	548	31	7169	356
Trumpeter's Valentine	Jr2	288	July	472	30	5704	331
Alman, W.W., Pleasant View Farm, Jonesville, S. C.							
*Appin's Leading Lady	8	365	July	574	23	12594	565
S. Appin's Gentleman D. Appin's Flower							
Farragut's Admiral's Phoebe	Jr2	254	Aug	1105	51	9462	466
S. Bournedale Admiral Farragut D. Wakefield Phoebe							
Pansy's Beauty of Woodside	11	365	June	852	35	13929	621
S. Rancho Commander D. Pansy of Woodside							
*Riegeldale Sensation Caprice	6	150	June	1159	54	6097	286
S. Riegeldale Maxim Sensation D. Bournedale Beautiful							
Riegeldale Sensation Delia	6	100	Aug	1385	55	4604	175
S. Riegeldale Maxim Sensation D. Royal Juno of Meadow Vista							
Riegeldale Sensation Juno	Sr4	122	Aug	1038	50	4373	197
S. Riegeldale Maxim Sensation D. Royal Juno of Meadow Vista							
§Andersen, Arnold G., Northmeade Farm, Lawrence, Mich. ARHT							
*Northmeade Easter Greeting	Sr3	214	July	726	31	6600	301
§Anderson, A. E., Hawthorn Ridge Farm, West Chester, Ohio. ARHT							
*†Hawthorn's Coquette's Roquel	6	92	July	1222	51	3849	152
S. Foremost Supreme Royalist D. Hawthorn Roberta's Coquette							
Archer, Caroline, Flying Hill Farms, Reading, Pa.							
*Flying Hill Admirable Annette	Jr4	365	July	433	23	11818	566
S. Riveredge Alert's Admiral D. Flying Hill Royal Ann							
¶Flying Hill Admirable Daisy	Jr4	113	July	1145	42	4617	186
S. Riveredge Alert's Admiral D. Flying Hill Mistress Buttercup							
†Flying Hill Mistress Fair	Sr3	305	July	29	1	8663	386
S. Coronation Master D. Flying Hill Royal Highness							
Flying Hill Mistress Honoria	Sr3	365	July	104	5	11335	538
S. Coronation Master D. Flying Hill Royal Heritage							
†Flying Hill Mystic Magnet	Jr2	111	July	777	31	3297	126
S. Lake Delaware Svengali D. Flying Hill Admirable Maggie							
†Flying Hill Mystic Nerissa	Sr2	101	July	1024	36	3717	144
S. Lake Delaware Svengali D. Flying Hill Admirable Annette							
Flying Hill Mystic Tamaris	Sr3	365	July	10		9480	488
S. Lake Delaware Svengali D. Flying Hill Sctoch Taffy							
Flying Hill Royal Faith	Jr4	365	July	653	29	14760	714
S. Flying Hill Prince Royal D. Flying Hill Country Trust							
§Archer, Mary, Flying Hill Farms, Reading, Pa.							
†Flying Hill Mystic Fay	Jr3	112	July	931	42	3724	183
S. Lake Delaware Svengali D. Flying Hill Admirable Fairy							
Ashley, C. P., Ware Shoals, S. C. ARHT							
¶P. V. Noble Woodbine	Sr2	113	Mar	1079	47	4056	180
S. Prince's Gippy Noble D. El-Manor King's Woodbine							
¶Sky Brook Rose Maxim's Sue	Jr2	113	Mar	900	46	3349	165
S. Rose Maxim D. Notla Sarah							
Bache, Carter, Maywood Farms, Stillwater, Pa.							
Maywood S. Nora	5	365	July	266	12	9849	419
S. Maywood Superior D. Maywood Nora Galli 2d							
*Wakefield Rebecca	9	111	July	1128	55	4574	222
S. Quail Roost Maxim's Majesty D. Wakefield Lucy							
§Baird, C. W., Two Brooks Farm, Basking Ridge, N. J. ARHT							
†Two Brooks C. Kate	Sr3	305	July	419	22	8281	424
S. Clara's Heartsease Butterfat D. Two Brooks Katinka							
*†Two Brooks C. Roselle	Jr3	119	July	876	43	3849	183
S. Clara's Heartsease Butterfat D. Hilltop Butterfat Etta							
†Two Brooks T. Naiad	Sr2	264	July	66	3	9282	392
S. Sequel Thespian D. Maple Lawn Nyca							
§Baker, C. C., Hobart, Okla. ARHT							
*†Gay Bessie's Faye	Jr4	168	July	1262	59	7479	323
S. Meadow Lodge Rex's Africander D. Meadow Lodge Gay Bessie							
Barclay, Dorothy M., Douglaston Manor Farm, Pulaski, N. Y.							
Douglaston Baroness Anne	Jr2	365	July	678	35	13480	622
S. Douglaston Crown Prince D. Douglaston Princess Anne							
Douglaston Clifford's Eleanor	Jr3	105	July	1174	60	4062	195
S. Douglaston Baron Clifford D. Douglaston Baroness Provence							
Douglaston Maharanee Lingmo	7	116	July	1466	78	5523	258
S. Douglaston His Royal Highness D. Douglaston Lady Vane							
Douglaston Princess Agnes	8	110	July	1378	62	5097	204
S. Douglaston King Frederick D. Douglaston Anne Boleyn							
Bartlett, Larry D., Hermitcroft, Fredericktown, Ohio. ARHT							
Hermitcroft Valor's Snowwhite	8	365	Apr	141	6	13039	576
S. Foremost Fayroyal's Hermit D. Hermitcroft Ruwilla							
§Basse, Alvin C., "Guernsey Grove," Waukesha, Wis. ARHT							
†Guernsey Grove Sweet Pepper	Jr2	172	June	681	39	4603	239
§Basse, William H., "Guernsey Grove," Waukesha, Wis. ARHT							
*Guernsey Grove Ninette	Sr4	365	June	139	7	8863	449
S. Kitchener Fearless D. Guernsey Grove Nina							
Guernsey Grove Noble's Babe	Jr2	111	June	825	45	3537	164
*†Guernsey Grove Starlet	6	271	June	559	30	7701	428
Guernsey Grove Sunrise	Jr2	123	June	883	45	4010	193
Guernsey Grove V. Meena	Jr2	98	June	789	40	2798	135
S. Guernsey Grove Victory Boy D. Guernsey Grove Consul's Min							
§Baumgartener Brothers, Grandvu Farm, Wrightstown, Wis.							
†Grandvu Adella	7	145	June	883	41	4402	204
†Grandvu Brenda	6	172	June	890	41	5392	253
†Grandvu Cavalier's Diamond	Sr2	257	June	799	39	7155	372
†Grandvu Cavalier's Model	Sr2	248	June	793	38	7230	310

†Grandvu Cavalier's Squirt Sr2 227 June 740 43 6005 308
†Grandvu Cavalier's Suzy Sr2 266 June 666 36 6677 353
†Grandvu Cavalier's Tunice Sr2 225 June 749 33 5848 250
†Grandvu Glenda 5 200 June 724 35 5602 259
†Grandvu Gloria Maid Sr2 209 June 718 35 5579 246
†Grandvu Irna Sr2 265 June 618 28 6229 277
†Grandvu Jen Sr2 228 June 922 46 7156 334
†Grandvu Ollie's Tillie 5 288 June 772 36 8922 405
*†Grandvu Rose 11 159 June 835 39 5063 222
†Grandvu Suzy-q Jr4 171 June 685 36 4195 218

Baur, Philip J., Witchwood Farm, Spring House, Pa.
*Caumsett Eastern Verna Sr4 110 July 1577 63 6096 240
S. Caumsett High Strung D. Caumsett Island Olive

Belt, O. C., Graceland Guernsey Farms, Pickerington, Ohio.
Graceland Nona Jr2 365 July 158 7 12507 567
S. Foremost Concentrate D. Nonette of Graceland

§Bennet, Paul H., Ben-Bow, Quitman, Ga. ARHT
†Ben-Bow C. Lea Jr4 305 July 43 2 7421 368
S. Holly Farm Caesar D. Ben-Bow Lil
†Ben-Bow NC. Alta Sr3 305 July 383 19 7430 375
S. Riegeldale King Ned D. Ben-Bow C. Cleo
†Ben-Bow PN. Topsie Jr3 305 July 597 31 6119 303
S. Ben-Bow NC. Prince D. Ben-Bow N. Elaine

§Berousek, E. R., Lily Lane Guernsey Farm, Oklahoma City, Okla. ARHT
Lily Lane Rex's Africander Vay Sr2 365 July 774 49 11193 699
S. Meadow Lodge Rex's Africander D. Lily Lane Veda

§Berousek, E. R. & Otto, Lily Lane Guernsey Farm, Oklahoma City, Okla. ARHT
†Lily Lane King's Lad's Cupie Jr2 105 July 901 46 3316 165
S. Meadow Lodge King's Lad D. Meadow Lodge Countess

§Bianchi, Jim & Son, Kearney Park Guernsey Farm, Frenso, Calif.
Kearney Park Nanna Jr2 101 July 1276 56 4439 183
S. Happyholme Prince Royal D. Fresno Nanna
Kearney Park Pearl Jr4 195 July 1285 69 7556 372
S. Happyholme Nancy's Baron D. Happyholme Pretorian's Rosette
Sandra of San Antone 6 317 July 587 26 8906 443

§Bickert, J. H., Marydale Farm, Albia, Iowa.
†Marydale F. Cherub's Ila Jr4 184 July 762 34 5382 286
†Marydale Majesty's Fran 7 305 July 382 19 8459 458
S. Imogene's Majesty D. Marydale Cherub's Fanny

§Bieber, Edna May, Thornbeck Farm, Douglassville, Pa. ARHT
†Barnby Moor Caroline Jr2 122 July 748 34 3230 136
S. McDonald Farms Gilroy D. Marshallvale Creole
†Leatrice of Maple Square 6 111 July 1048 47 4535 215
S. Fearless of Maple Square D. Lassie of Maple Square 2d

Bingham, Leland C., Edinham Farm, Ravenna, Ohio. ARHT
Clarmar Bess Jr3 238 June 939 48 7914 388
Edinham Patent Bonnie Jr2 346 June 775 36 9422 435
Kenmar Hills Dame Jr3 336 June 1024 48 12850 575
Kenmar Hills Prediction Sylvia Jr4 275 June 797 41 10158 491
¶Reynold's Prosperity 6 305 June 445 21 11119 513
S. Gayhead's Lord Jim D. Rainbow Nancy
*Shona Gaygirl 10 365 June 476 21 13009 604
S. Atamannsit Ionian D. Shona Hope

Black, Roger A., Raemelton Farm, Mansfield, Ohio. ARHT
Raemelton Levity Glamour Sr2 116 July 1113 54 4675 199
S. Pine Manor Levity King D. Raemelton Triumph Glamour
*Raemelton Triumph Bonnie Jr3 171 May 981 44 5629 242
S. Raemelton Sunny Triumph D. Raemelton Royal Bess

Blakeford Farms, Incorporated, Queenstown, Md. ARHT
*¶Blakeford Patrice Sr4 305 May 148 10 10852 619
S. Blakeford Lord Jim D. Border King's Princess Pat

Blanchard, A. S., Open Hearth Farms, Ontario, N. Y. ARHT
¶Barbian Mikeda Jr4 227 July 1063 49 9337 410
*¶Bethany Royal Lass 7 305 July 10 6004 283
S. Raemelton Royal Corking D. Raemelton Sunny Lass
*Cathedral Paula 7 268 July 1099 52 13769 647
*¶Fair Field Deanie R. Jr3 96 July 1109 54 3800 176
S. Fair Field Royal Rex D. Fair Field Deanie Victor 2d
¶Fair Field Rexellen Sr2 236 July 498 20 6302 284
¶Fair Field Rex's Hopeful Jr2 305 June 186 12 3951 221
S. Fair Field Royal Rex D. Fair Field Hopeful Lady S.
*¶Foremost Phoebe 8 248 July 850 43 9085 450
*¶Fritzlyn King's Lily Jr4 90 July 1204 59 3745 191
S. Antietam Gypsy King D. Fritzlyn Fashion Lily
Gardenville Molody Ann Sr2 272 July 741 35 8763 410
*¶Old Acres R. Urania 5 280 July 1059 53 11107 563
¶Open Hearth Foremost's Belle Jr2 239 July 452 26 4385 230
*¶Open Hearth Mayflower 6 220 July 1342 65 11841 483
¶Open Hearth Modena Jr4 305 June 179 11 6261 351
S. Open Hearth Foremost D. Agitator's Modena of Hendershore
¶Open Hearth Rex's Cherry Jr2 243 July 546 24 4919 227
¶Open Hearth Rex's Mayflower Jr2 243 July 471 24 4414 226
*Raemelton Corking Duchess 7 334 July 487 22 7981 362
*†Vallyvu Improver's Cherry 10 273 July 424 17 6934 308
¶Winbernie Chief Genie Jr3 194 July 1011 45 8012 372
¶Winbernie Fashion Dawn Jr3 305 June 423 23 8374 370
S. Sherwood Forest Fashion D. Winbernie Daylight
*¶Winbernie Forester's Faithful Jr4 92 July 1509 70 4901 231
S. Sherwood Forest Kama D. Wychmere Faith
*¶Zimalcrest Laddie's Rosette 8 268 July 686 30 9373 405

§Boeing, W. E., Aldarra Farms, Seattle, Wash. ARHT
*†Western Glow Holly 5 243 July 25 1 6793 314
S. McDonald Farms Developer D. Hollene of Chicona
*†Western Glow Lady Esther 5 140 July 846 44 5985 312
S. McDonald Farms Developer D. Western Glow Ella

Bowman, Harry W., East Bethany, N. Y. ARHT
Tarzan's Lady Rebecca Jr4 97 July 1185 59 4130 203
S. Rilma Kate's Greentree Tarzan D. Rachel Dancy of Valley Forks

§Boyd Farm Company, Yuba City, Calif. ARHT
†Boyd Farm Fay's Loretta Jr2 305 July 99 5 4751 232
S. Fay's Prince of Breidablik D. Trojan's Loretta
Boyd Farm Fay's Susan Sr2 365 Sept 395 22 7498 389
S. Fay's Prince of Breidablik D. Boyd Farm Princess Susan
†Boyd Farm Princess Harriette 6 108 July 950 43 3890 162
S. Happyholme Maida's Prince D. Harriette of Jacinto
†Boyd Farm Princess Kathleen Sr4 92 July 988 51 3339 158
S. Happyholme Maida's Prince D. Princess Kathleen of Boyd Farm
†Boyd Farm Princess Kavi 5 305 July 126 6 6953 357
S. Happyholme Maida's Prince D. Marymoor Kauina

Bradley, Cameron, Wolfpen Farm, Southboro, Mass. ARHT
*†Edgewood Farm's Honesty 7 305 June 27 1 11779 638
S. Riveredge Crescent Plus Ultra D. Edgewood Farm's Lucilia
†Wolfpen Europa Jr3 242 June 771 42 8176 415
¶Wolfpen Noblesse Jr3 187 June 1205 62 8471 403
¶Wolfpen Novelty Jr2 116 June 1291 51 5387 216
S. Langwater Lively Lad D. Wolfpen Nya
*†Wolfpen Nya 7 159 June 1171 54 7477 341
S. Langwater Astor D. Wolfpen Nantilly
*†Wolfpen Tulip Sr3 181 June 1105 50 7947 340

Bradley, Helen Sears, Wolfpen Farm, Southboro, Mass. ARHT
*Langwater Good News Jr4 210 June 1236 66 9988 469
*The Lilacs Sanguine 6 316 June 1224 57 14703 685
¶The Lilacs Sunshine 9 279 June 1294 56 14310 622
¶Wolfpen Actress Jr2 248 June 1031 52 9729 490
*Wolfpen Aloha 5 322 June 1305 65 14119 678
¶Wolfpen Christmas Eve Jr2 178 June 1056 48 6919 317
*Wolfpen Columbine Sr4 94 June 1530 84 5026 241
S. Langwater Astor D. Wolfpen Calendula
†Wolfpen Nymph Sr3 224 June 999 48 9048 416

Bricker, E. M., Mrs., Eth-Mead Guernsey Farms, Northville, Mich.
*Eth-Mead Coronation Patricia Sr3 91 July 1426 59 4488 196
S. Eth-Mead P Coronation Prince D. Eth-Mead F Patricia

§Brinkman, Ruth F., Echo Farm, Huntington, N. Y. ARHT
Arbobess P. Dolly Jr2 100 Aug 738 38 2704 117
S. Arbobess Peerless Penman D. Winsome Ada G.
†Echo Farm's Hope Sr2 170 Aug 769 37 5254 257
S. Rena's Majesty of Wildwood D. Ridgeleigh's Geraldine
†Joiner's Eva of Granby Farms Jr2 237 Aug 608 30 6203 293
†Kuck's Guernsey Farm Lucy 5 261 Aug 601 31 7485 318
†Mondew of Granby Farms Jr2 280 Aug 790 36 7920 328
†N. J. E. S. Noble Edith Isabel 7 207 Aug 558 24 4673 209
†Ridgeleigh's Countess Jean Sr3 226 Aug 942 41 9150 387
†Ridgeleigh's Countess Rita Sr3 305 June 344 20 6744 375
S. Caumsett Royal Count D. Gipsy Rita of Homestead Farm
*†Wyndemoor's Annella 6 305 Aug 99 6 6684 315
S. Foremost Preamble D. Wyndemoor's Gertrude

§Brinser, Ayers, Linwald Farm, Petersham, Mass. ARHT
*†Linwald Butterfat Nile Sr3 119 July 1095 46 4699 220
S. Mulhocaway Butterfat Viking D. Linwald Niagra
†Linwald Butterfat Shenandoah Jr2 118 July 654 30 2899 150
S. Mulhocaway Butterfat Viking D. Middlebrook Actress
†Linwald Butterfat Vistula Jr3 305 June 348 18 6632 336
S. Mulhocaway Butterfat Viking D. Linwald Dolores

§Britt, W. E., Mrs., Gold View Farm, Asheville, N. C. ARHT
†Beaverdam Flossy Flo Sr3 113 July 918 42 3677 164
S. Clear Springs' Vita-Lure D. Flossie of Garden Creek's Flo
†Maxim's Rebecca Rose Sr2 109 July 773 39 2826 136
S. Maxim's Sheik of Grassy Grove D. Rebecca of River Ridge Farm

§Brookover, S. E., Brookacres, Boise, Idaho.
†Freer Acres Mary Jr2 305 Apr 61 2 10480 438
S. Western Glow Noble D. Marco of Rupert
†Valley Gem Isabella 6 174 July 1333 52 8520 357
Valley Pride's Bea 5 365 Apr 184 7 14176 569
S. Valley Pride's Royal Lad D. Topsy's Darigold Belle

Brown, A. L., Clear Springs Farm, Concord, N. C.
Clear Springs' Gold Judy Jr2 365 July 604 32 8339 435
S. Clear Springs' Holli-Gold D. Clear Springs' Princess Fifi
*Clear Springs' Maxim A. Hilda Sr3 365 July 23 1 10299 532
S. Clear Springs' Advancer D. Clovelly's Hilda
Clear Springs' Maxim F. Julia Jr2 365 July 278 18 7816 473
S. Maxim's Master Fred D. Clear Springs' Maxim A. Flo
*Clear Springs Princess Fern 6 365 June 228 14 7875 488
S. Quail Roost Maxim's Prince D. Appin's Happy Girl

Brown, H. H., Glen Echo Farms, Newberry, S. C.
Glen Echo P. J. Annabelle Jr3 227 July 936 47 6829 354
*McDonald Farms Edwina 7 130 July 1277 62 5508 267
S. Valor's Royal Blend D. Douglaston Lady Mary

§Brown, Lloyd W., Riverview Farm, Durham, N. C. ARHT
†Dairyman R's Dot Sr4 160 July 700 32 4163 190
S. Raemelton Triumph Dairyman D. Dairyman A's Queen
†Riverview Cavalier's Mildred Jr2 122 July 655 30 2778 132
S. Hillandale Cavalier's Maxmost D. Hillandale Cavalier's Mildred
†Riverview Maxim Tidy Jr2 114 July 673 26 2481 96
S. Croasdaile's Maxim's Pat D. Farmhill R. Tidy
†River View Royal Tidy Jr2 305 July 295 15 4745 241
S. Fayroyal's Maxim D. Farmhill R. Tidy

Brown Ranch, Capitola, Calif.
Santa Cruz King's Diane Sr4 243 July 1132 49 9991 435
Santa Cruz King's Freida Jr3 365 June 875 37 13902 641
S. Rockingham Western King D. Santa Cruz Holliston Fleurette

§Brown, S. E., West Swanzey, N. H.
*Butterfat Jane's Jean Jr3 365 Dec 125 5 11740 575
S. Prosit's Chief D. Broadmead's Butterfat Jane
†Cybatina Cynthia Jr3 305 Jan 252 14 8320 443
S. Wesana Coronado D. Prosit's Primrose 2d

Brundige, W. P., P. L. & Angie, Elm Echo Farm, Columbus, Ohio ARHT
Goose Valley Frolic Jr3 111 July 973 36 3771 171
S. Coronation Yankee D. Foxburg's Neater's Fay
Vision's Hilda of Pine Grove Sr4 236 July 837 35 7591 346

§Bryan, Amos, Meadow Spring Farm, Perkasie, Pa. ARHT
*†Meadow Spring Jeanine 2d Sr3 305 July 188 12 6255 360
s. Rockingham Chattel D. Meadow Spring Jeanine

Buckingham, M. C., Est., Fairview Farm, Cornwall, Pa. ARHT
King's Bernina of Fairview Sr2 365 July 277 15 10782 589
s. Spar Hill Gem's King D. Noble Izola
King's Monica of Fairview Jr2 304 July 782 48 8033 452
Maxim's Fonda of Fairview Jr2 365 July 174 11 9892 585
s. Quail Roost Dorothy's Maxim D. Noble Algoa of Fairview

§Buckingham, S. McLean, Mount Fair Farm, Watertown, Conn. ARHT
†King's Queen of Hearts 7 305 July 739 40 10977 568
s. Mt. Pleasant View King of Hearts D. Marguerite of Cobble Croft
†Loyalist's Rena Sr3 203 July 902 44 7104 357
*†Mt. Fair Golden Hetty Sr3 178 July 872 38 6046 290
†Mt. Fair Kaye Jr3 188 July 858 42 6023 281
†Mt. Fair King's Hope Sr2 181 July 707 32 5075 218
†Mt. Fair King's Monita Sr2 173 July 1080 41 6524 268
†Mt. Fair Noble's Ann Sr2 305 July 570 34 8765 482
s. Hilltop Heartsease Noble D. Mt. Fair Annabella
†Mt. Fair Pride Jr3 254 July 243 14 5797 286
s. Dunwalke Rosebud's Butterfat D. Walicia of Mt. Fair
*†Noble's Wanara of Mount Fair 5 142 July 1207 56 6289 305
s. Hilltop Heartsease Noble D. Wanara of Mt. Fair
*†Pleasant Ruby Sr4 229 July 853 36 7975 369

Burton, Oliver M., Burton Lane Farm, Lake Forest, Ill. ARHT
*Adelmer's Sargon Emra 5 365 July 862 43 14029 688
s. Green Meads Sargon D. Tianna's La Noce Kosette
*Burton Lane's Sargon Glenna 5 99 July 1648 78 5711 264
s. Green Meads Sargon D. Tianna's Edith
Burton Lane's Sargon Isabel Sr2 365 July 935 48 14689 657
s. Green Meads Sargon D. Burton Lane's Honey Fern

Byers, Thad M., Byers Guernsey Farm, Columbus, Ohio.
¶Grand Duke's Western Dew Drop 6 108 July 1183 40 4409 188
s. Ohio Grand Duke of May D. Duke's Western Dew Drop

§Calhoun, E. F., Twinkle Star Ranch, Grants Pass, Oregon. ARHT
†Dasha of Twinkle Star Ranch Sr2 237 June 840 49 7218 394
*†Dot of Twinkle Star Ranch 6 165 June 1176 52 6799 330
†Freda of Twinkle Star Ranch Jr3 237 June 928 54 7911 395
*†Maybelle of Twinkle Star Ranch Sr3 198 June 831 53 6478 337

§Calhoun, J. C., Twinkle Star Ranch, Grants Pass, Oregon. ARHT
*†Birdella of Twinkle Star Ranch Jr3 101 June 1076 51 3817 220
s. Pasha Baron of Prairie Bloom D. Birdie of Twinkle Star Ranch

§Callicott, J. T., Callicott's Dairy Farm, Coldwater, Miss.
†Ammerlea Marc's Bonnie Lass 5 305 July 189 10 8146 442
s. Cooper's Marcander D. Ammerlea Bonnie

Carr, H. C., Guernsdel Farm, University, N. C. ARHT
Betsy Girl of Woodberry Jr4 115 July 1091 57 4240 193
s. Croasdaile's Maxim's Roy D. Bess of Woodberry
Lassie's Choice of Chilbrook 5 258 July 1158 57 10302 512
Martha's Agate of Chilbrook Jr4 365 July 633 41 11609 642
s. Squire of Chilbrook D. Agate's Martha of Chilbrook
Riegeldale Gentleman's Emily Sr4 99 July 1009 47 3551 195
s. Ward Acres Gentleman D. Riegeldale Hero's Caroline
Ruayne Lucky Sue Sr4 115 July 878 36 4162 179
s. Ruayne Lucky Prince D. Builder of Oriole Myrtle

§Cartwright, R. Jack, Sun Valley Guernsey Farm, Phoenix, Ariz. ARHT
†Twin Elms Ava 5 187 Aug 851 34 6021 238
†Twin Elms Hope 6 305 Aug 577 19 9787 359
s. Julia's Bernice's Duke D. Twin Elms Pride

§Cason, Lyle, Lebanon, Ind.
*†Daisy Queen's Dvina's Lady Mae Jr4 305 July 334 15 11051 481
s. Duffield Dasher's Dividend D. Dividend's Daisy Queen's Dvina
*Dividislandymia's Juva Marilla 6 144 July 738 34 4047 194
s. Duffield Duke D. Dvona's Dividislandymia's Queen
King George's Juva Marilla Sr2 260 July 669 30 5484 243
Maxim Ensign's Islandyma Queen Jr2 139 July 669 33 2996 134
s. Fairlawn Maxim's Ensign D. Dividislandymia's Juva Marilla

Caughman Brothers, Golden Glow Farm, Lexington, S. C. ARHT
Golden Glow Maxim Hulda Jr3 105 July 990 42 3392 151
s. Quail Roost Bonnie Maxim D. Pedro's Gippy Honora
*¶Golden Glow Maxim Minnie 5 115 July 1212 54 4757 221
s. Quail Roost Bonnie Maxim D. Golden Glow Mary
Golden Glow Maxim Winona Sr2 111 July 1074 44 3674 143
s. Quail Roost Bonnie Maxim D. Garner's Royal Wyne

Caumsett Farm, Huntington, N. Y.
Caumsett Amazon Jr2 365 July 178 11 12208 633
s. Foremost Acme D. Caumsett Ocean Janet
Caumsett Annie Sr2 218 Aug 1211 54 8849 378
*Caumsett Clarissa Sr4 352 Aug 1194 56 17623 787
Caumsett Eastern Olga Jr2 106 Aug 1327 55 4480 178
s. Caumsett High Strung D. Caumsett Ocean Ora
Caumsett Ocean Angela Sr3 204 Aug 1160 49 9552 392
*Caumsett Ocean Bud 5 251 Aug 1181 49 12276 510
*Caumsett Ocean Christine 5 338 Aug 921 48 14205 703
*Caumsett Ocean Jessie Jr4 121 Aug 1717 69 7418 305
s. Caumsett Dynamo D. Caumsett Atlantic Janice
Caumsett Ocean Linda Jr2 115 Aug 366 15 4755 192
s. Caumsett Dynamo D. Caumsett Lela
*Caumsett Ocean Nanette Jr4 365 Aug 59 2 15733 674
s. Caumsett Dynamo D. Hunter's Janette
Caumsett Ocean Sandal Jr2 91 June 1035 51 3569 173
s. Caumsett Dynamo D. Caumsett Lady Slipper

Chambers, A. H., Maple Lane Farms, Kingston, N. Y.
¶Maple Lane Heweshurst's Dossie Jr2 305 July 63 3 10643 546
s. Madry Farm Steadfast D. Heweshurst Princess Dossie

Champlin, William H., Haven Hill Farms, Rochester, N. H. ARHT
¶Fairlawn F. P. Fancy 5 305 July 406 24 9762 493
s. Phillips Fairlawn Peerless D. Fairlawn Brambler

§Chandler, Robert G., Chandler Farms, Brookeville, Md.
†Faithful's Maxim's Mary Sr2 113 July 1150 50 4381 183
s. Eagle Nest Player D. Faithful's Maxim's Pauline

Chatham, Thurmond, Klondike Farm, Elkin, N. C. ARHT
Klondike Holligem Sr2 365 July 575 30 12587 634
s. Klondike Hollimost D. Klondike Cyrene
Klondike Kupid Jr2 93 July 1454 62 4320 197
s. Argilla Knight D. Klondike Gay Heiress
Klondike Ladalda Sr2 365 July 738 35 13052 534
s. Mobjack Laddie D. Klondike Hollikim
Klondike Pansy Sr2 365 July 59 3 6299 343
s. McDonald Farms Predictmost D. Klondike Hollerine
Klondike Predictmost's Petunia Jr2 96 July 1134 53 3480 152
s. McDonald Farms Predictmost D. Klondike Laughter

Chinn, Samuel, Dunroming Farms, Ravenna, Ohio. ARHT
Dunroming's Patsy Ann Sr3 365 June 490 23 13306 587
s. Bethany Pola's Wistar D. Villa-Way Yodle

Christal, Henry I., Hanover Hill Farm, Yorktown Heights, N. Y.
Churn Creek's Royal Elaine Jr2 365 July 441 24 15086 686
s. Langwater May Royal D. McDonald Farms Elaine

§Clark, William C., Mr. & Mrs., Quarry Valley Farms, Lahaska, Pa.
Quarry Valley's Beryl Jr3 365 July 327 19 7590 397
s. Rockingham Monitor D. Pinebrook Annetta

Coble, George S., Maegeo Farms, Lexington, N. C.
*¶Grassy Grove Maxim's Posey Sr4 137 July 1000 45 5712 274
s. Rose Maxim D. Kenilworth Posey's O'Rosie
¶Langvalley Apple Blossom Sr2 115 July 1265 55 4559 201
s. Nanita's Crown Prince D. Annie of Madrey Farm
¶Langvalley Bonny Bluebell Sr2 118 July 1017 41 3951 155
s. Langwater Meadow King D. Hardwick's Bonny
¶Majesty's Luxury Sr3 91 July 930 41 2710 119
s. Croasdaile's Maxim's Majesty D. Quail Roost Ideal Luxury
Noble Maxim Luxury Sr4 94 July 1038 56 3227 151
s. Cesor Noble Maxim D. Quail Roost Ideal Luxury
¶Terrace Farm's Aldine Jr2 120 July 1077 44 4353 177
s. Clear Spring's Maxim Valor D. Hazelwood's Amy

Coker's Pedigreed Seed Company, Hartsville, S. C.
Brittony Silver Jessica Sr3 92 July 1308 63 4013 184
s. Coker Helen's Silver King D. Josey's Silver Cavalier
Coker Noble Sweetbriar Jr4 92 July 1366 60 4288 193
s. Coker Butterfat Noble D. Coker Don's Sweetbriar
Monte's Betty Lou 6 105 July 1340 65 4763 217
s. Gayoso Monte D. Betty of Holly Grove Farm

Colonial Kitchen, Incorporated, The, Colonial Hill Farm, Hamburg, N. Y. ARHT
Colonial Hill Rex's Milkmaid Jr2 118 July 936 53 3776 200
s. Cathedral King's Caesar D. Paynehurst Rexie
Rog-Rexie's Violet Jr4 119 July 1403 66 6130 279
s. Rog Mar Florist D. Paynehurst Rexie

§Conn, J. Donald, Brookvale Farm, Red Lion, Pa. ARHT
†Brookvale Delma Jr2 224 June 597 42 5251 288
*†Mt. Ararat's Volunteer Rosalie 7 98 July 1045 45 3719 163
s. Florham Volunteer D. Cherub's Patient Rosalie
*†Peirce Lamba 5 92 July 1168 46 3739 174
s. Flying Horse Footprint D. Gold Boy's Clara of Gwynllan

Connecticut, University of, Storrs, Conn. ARHT
*¶Cassie Cerise Storrs Jr3 225 July 1085 51 9641 417
s. McDonald Farms Ferdinand D. Cerise Cherry Storrs
¶Star Salome Storrs Jr2 294 July 326 18 7577 405
s. McDonald Farms Ferdinand D. Salome Serene Storrs

Conover, Clifford L., Conover's Hightstown Guernsey Dairy, Hightstown, N. J.
Lad's Victoria of Mercer 5 221 July 1130 67 8940 491
s. Glenburnie Golden's Lad D. Warrior's Victoria of Mercer
Lady's O. K. Lucy of Mercer 5 218 July 1270 62 10970 492
s. Proud Lady's O. K. of Mercer D. Warrior's Daisy of Mercer

§Coskery, Eugene C., Jr., The Coskery Guernsey Farms, Emmaus, Pa. ARHT
*†Cherry Hills Doris Kay 8 97 July 1191 54 3665 180
s. Natalia's Ivory D. Kate of Highview
*†Cherry Hills Frances Sr4 305 July 22 1 8084 420
s. Leasure Run Success D. Dora of Yetta
†Farm School Victoria Verdie Jr2 305 June 867 42 9272 431
s. Valleywood Victor D. Farm School Invader's Bonita
*†Farm School Victor's Clio 6 103 July 1754 83 5908 268
s. Valleywood Victor D. Farm School Double Clio

§Cox, Walter, The King's Farm, Ludlow, Pa. ARHT
*†Goodleigh Romulus Sequil 5 192 July 671 34 7258 399
†King's Royal Holly 7 251 July 606 35 7452 436
†Sterling's Priscilla Sr2 305 July 234 12 10008 508
s. Count Sterling D. Kleinert's Bethleen
†The King's Farm Becky Jr2 305 July 607 28 9919 459
s. Antietam Constant D. Royal Rebecca
†The King's Farm Fleurette Jr2 267 June 753 41 7870 443
†The King's Farm Holly Jr2 105 July 914 46 3580 199
s. Antietam Royalman D. King's Royal Holly
†The King's Farm Roxanna Jr2 305 June 358 21 7118 370
s. Antietam Constant D. Holly's Roxy

§Cramer, Joe, Fern Hill Guernsey Farm, Menomonie, Wis.
†Dorina's Ada of Fern Hill Jr2 165 June 883 41 5038 219
†Pollyann of Fern Hill Jr2 161 June 713 40 4112 209
†Thelma of Fern Hill Jr2 167 June 803 39 4931 227

§Cramer, John, Jr., Fern Hill Guernsey Farm, Menomonie, Wis.
†Josie of Fern Hill Jr3 169 June 665 36 4637 237
†Kanita of Fern Hill Jr2 159 June 912 41 5420 223
†Leila of Fern Hill Jr2 111 June 905 51 3586 178
s. St. James Duke's Blueboy D. Aster of Fern Hill

Crane, Francis V., Basquaerie Farms, Millis, Mass.
*Argilla Monody 2d Sr3 273 July 1220 57 13172 569

*Ladderlook Dianite Sr4 100 July 1546 67 5191 218
S. Ladderlook Wiseacre D. Ladderlook Dianthus 2d
*Ladderlook Moonglade Sr4 261 July 1282 63 11957 571
Pine Manor Majesty's Bliss Sr3 220 July 1136 59 8975 454

§Cushner, W. E., Wecco Acres, Stillwater, Minn.
†Wecco's Cherry Sr2 101 July 919 41 3331 150
S. Pagan Boy of Oakleigh D. Sam's Kathleen
†Wecco's Marie Sr4 113 July 1348 46 5170 191
S. Queen's Boy of Broadview D. Sam's Maire
†Wecco's Pagan's Bessie Jr2 113 July 815 34 3146 129
S. Pagan Boy of Oakleigh D. Bessie of Rockview
†Wecco's Sylvia Jr3 113 July 1195 54 4685 214
S. Pagan Boy of Oakleigh D. Baron's Sylvia of Rockview

§Damon, Charles A., Far West Farms, Bow, Wash. ARHT
*†Elizabeth of Whidby Island 6 114 July 1247 65 5456 243
S. Western Glow Lolli's Nobleman D. Madge of Whidby Island

Dangler, Weston L., Long Lane Farm, Asbury Park, N. J.
Maywick's Minnie 10 243 July 1122 48 11213 482

Dangler, Wilton E., Long Lane Farm, Asbury Park, N. J.
Long Lane Blossom 6 334 July 797 41 11979 589

Danvers, Don, Diamond D. Valley Farm, Converse, Texas.
†Diamond D. Dairymaid Jr2 305 July 115 5 7544 332
S. McDonald Farms Designer D. Oakwood Agnes
†Lue of Maple Lane Farms Jr3 305 July 408 19 6663 335
S. Patrick of Maple Lane Farms D. Pearl of Maple Lane Farms
†Mountain View's Day Ann Sr2 305 July 536 26 8122 362
S. Villageside Adjuster D. Mountain View's Kay
†Yocliff Prim Jr4 305 July 496 21 7382 307
S. McDonald Farms Don Juan D. Yocliff Dolly

Davey, W. H., Gwenwilmar Golden Guernsey Farms, Chagrin Falls, Ohio. ARHT
*Yankee's Duchess of Avalon 5 115 July 1354 63 5215 237
S. Gwenwilmar's Yankee Boy D. Avalon Duchess

§Davis, F. B., Jr., Brays Island Plantation, Yemassee, S. C. ARHT
†Brays Island Cinnamon Jr2 118 July 785 41 3105 158
S. Cesor Bon-Ton's Premium D. Galahad's Gippy Catherine
*†Brays Island Daffodil Jr3 101 July 1199 63 4185 223
S. Cesor Bon-Ton's Premium D. Prince Glory's Catherine
†Cesor Mercury's Valerie Jr3 98 July 921 45 3102 146
S. Cesor Noble's Mercury D. Cesor Illustrator's Vivien
†Cesor Pontiff's Lady Astor Sr2 120 July 847 38 3519 157
S. Cesor Violetta's Pontiff D. White Oak Christina
*†Prince Glory's Catherine 5 100 July 1377 66 4593 214
S. Gippy Prince's Glory D. Galahad's Gippy Catherine
*Riegeldale Mck. King's Duchess Sr4 365 July 285 17 11623 616
S. Riegeldale Viscountess' Mck. King D. Kenilworth Hilda's O'Rose

§Davis, Henry G., Maple Farm, Lewbeach, N. Y. ARHT
†Foremost Comet's Rhonedean Jr2 90 July 888 50 2739 142
S. Foremost Comet D. Foremost Rhonedean

§Davis, Robert S., Idacrest Guernsey Farm, Kuna, Idaho. ARHT
†Delphi Dell Sarah Ann Sr2 305 Apr 245 15 8402 480
S. Chicona Leonidas D. Buck-Mor Sarah

§Davis, Robert S. & Myrtle M., Idacrest Guernsey Farm, Kuna, Idaho. ARHT
†Maybelle's Julie 6 103 May 1073 59 3655 185
S. Primrose's Diamond D. Gem's Maybelle

§Delmore, Nicholas, Delwake Farm, Freehold, N. J. ARHT
Delwake Gov. Geradia Jr2 101 July 1246 50 4098 182
S. Governor of Coventry D. Howella Lady Geraldine
†Delwake Melvina Jr2 209 July 894 44 6499 309
S. Fairlawn Maxim's Gabriel D. Howella's Melvina
Lincoln Prince's June Jr4 111 July 1193 49 4792 207
S. Audley's Lincoln Prince D. Adonis's Primrose

Dodson, Otis R., Goose Valley Farms, Colonial Park, Pa. ARHT
Goose Valley Daisy Jr2 365 July 409 23 10529 539
S. Coronation Steadfast D. Count's Bella Donna
Goose Valley Janice Jr2 92 July 1191 46 3817 158
S. Coronation Yankee D. Jane of Goose Valley

Doty Brothers, Ellwood Dairies, Goleta, Calif. ARHT
¶Barnegat Inti.'s Antlia Jr2 305 July 254 13 8338 407
S. Barnegat Maxim's Inti. D. Barnegat Antlia 2d
¶Ellwood Rudy's Genevieve Sr2 305 July 874 48 9971 553
S. Ellwood's Royal Prince Rodolfo D. Granite Spring's Genevieve

Doty, John E., Goleta, Calif. ARHT
¶Granite Spring's Dot 7 110 July 1395 59 5255 219
S. Troutmere Surprise D. Rocky Hill Faithful

Doty, Russel E., Goleta, Calif. ARHT
*¶Rancho Nicasio Roamer's Honey 7 94 July 1407 72 4810 229
S. Valor's Roamer D. Troutmere Honey's Annette

§Doty, W. B., Butterton Guernsey Farm, Fresno, Calif. ARHT
†Butterton Holliston Gilda Jr2 305 July 33 1 7119 326
S. Santa Cruz Holliston Valmont D. Butterton Governor's Gift
†Butterton Kornegay Florence Sr2 305 July 55 2 7099 341
S. Klondike Kornegay D. Santa Cruz Holliston Fidelity
†Butterton Kornegay Janice Sr2 305 June 20 1 8122 380
S. Klondike Kornegay D. Butterfat Governor's Juilann
†Butterton Kornegay Josephine Sr2 91 July 1224 52 3759 140
S. Klondike Kornegay D. Butterton Holliston Jean

§Dowley, Kenneth C., Kenolie Farm, Newfane, Vt. ARHT
*†Fair Field Prize 5 99 July 1044 45 3717 154
S. Fair Field Loquacious D. Mount Hope Variety

Dunwalke Farm, Incorporated, Far Hills, N. J. ARHT
*Dunwalke Glow's Promise 5 260 July 1406 63 13724 611
*†Dunwalke Grace's Maggie 2d Sr3 118 July 1033 50 4438 223
S. Dunwalke Melody D. Dunwalke Grace's Maggie
†Dunwalke King's Glow Sr3 305 July 61 3 8871 468
S. Flying Horse King's Leader D. Dunwalke Glow's Gabriella
†Dunwalke Maggie's Flute Sr3 305 July 334 20 9803 514
S. Flying Horse King's Leader D. Dunwalke Maggie's Daughter
*†Dunwalke Maggie's Souvenir 5 305 July 185 10 7481 419
S. Lagrange Lynbrook Melody D. Imp. Dunwalke Sweet Maggie
†Dunwalke Melody Queen Sr3 305 July 692 38 10152 533
S. Flying Horse King's Leader D. Dunwalke Melody's Maggie
*†Dunwalke Melody's Maggie 6 102 July 1088 56 3763 184
S. Lagrange Lynbrook Melody D. Dunwalke Maggie's Daughter

du Pont, Pierre S., Longwood Farms, Kennett Square, Pa. ARHT
*Longwood Reaper Sr3 118 July 1293 66 5265 271
S. Broadland Tarzan D. Longwood Idyl
Longwood Squaw Jr2 107 July 842 33 3552 135
S. Broadland Tarzan D. Longwood Query

§Dynes, George M., Riverview Farms, Mount Vernon, Wash. ARHT
*†Broker's Loretta May 11 264 May 1090 51 10835 475
Charter's Precious of Waylayne Jr2 312 May 648 34 7673 354
†Cloverleaf Rose's Bonita Jr3 305 Mar 184 11 9257 514
S. Cloverleaf Daisy's Tim D. Bonnie's Darigold Rose
†Cloverleaf Tim's Hopeful Sr2 247 May 848 40 7897 382
*†Deanna May 7 261 May 904 45 9669 471
Frieda of Waylayne Jr4 355 Mar 139 8 7323 329
S. Valley Pride's Ferdinand D. Waylayne Butterfat Pinkie
†Orla May 6 143 May 1060 55 5423 283
S. Valley Gem Guardian D. Lena May Bernice
*†Riverview's Careful Select Sr4 305 Apr 122 7 7995 434
S. Valley Pride's Ferdinand D. Valley Gem Careful
†Riverview's Princess Jewel Jr2 305 Feb 116 5 5935 264
S. Cloverleaf Skagit Prince D. Valley Gem Julia
*†Riverview's Skagit Star Jr3 305 Feb 397 23 8528 453
S. McDonald Farms Western Star D. Giant Cedar's Narcissus
*†Valley Gem Careful 6 305 Mar 236 12 8935 492
S. Valley Gem Banker D. Valley Gem Schoolgirl
*†Valley Gem Chamelion 6 168 May 1238 63 8007 396
S. Valley Gem Banker D. Nixie of Valley Gem
†Waylayne Butterfat Countess Jr4 305 Mar 154 9 7734 413
S. Hilltop Butterfat Count D. Waylayne Butterfat Bonita
†Waylayne Butterfat Patsy Sr4 296 Apr 260 16 6195 307
S. McDonald Farms Butterfat D. Patrecia of Waylayne

§Ellis, Frank H., 3rd, Fuzzydele Farms, Elverson, Pa. ARHT
*†Flying Hill Mistress Golden 5 250 July 979 44 10460 449
*†Spar Hill Iris 3d Jr4 269 July 910 44 9234 421

§Elwood, E. Ellis, Elwood Homestead Farm, Fort Plain, N. Y. ARHT
†Director's Nita Jr2 277 June 562 31 5272 276
†Elwood Homestead Vina Sr2 273 June 783 40 6574 322
†Melody Cherub's Garnet Sr3 117 June 671 36 2883 147
S. Lynbrook Melody Cherub D. Achievement's Emerald

§Elwood, John R., Elwood Homestead Farm, Fort Plain, N. Y. ARHT
*†Harmony Cherub's Alpha Sr3 104 June 632 38 2778 159
S. Lynbrook Harmony Cherub D. F. Maid's Musician-V-Director

Emde, George W., Happyholme Farms, Lodi, Calif.
¶Ellwood Janus Honey Jr2 101 July 1094 46 3617 173
S. Rancho Nicasio Commend Janus D. Rancho Nicasio Roamer's Honey
Fritzlyn King's Gem Jr3 365 July 53 2 10364 499
S. Antietam Gypsy King D. Fritzlyn Val Gem
Graceland Nettie May Jr3 365 July 233 11 12486 569
S. Foremost Concentrate D. Nonette of Graceland
¶Happyholme Forever Ambler Sr3 181 July 885 46 6204 316
S. Happyholme Roseland's Ambler D. Happyholme Prince's Nightingale
¶Happyholme L. C. Jean Sr3 97 July 1181 54 3974 184
S. Happyholme Lord's Contender D. Happyholme D. R. Jean
¶Happyholme Nylon Dolly Jr2 101 July 1025 44 3599 153
S. Grandee's Nylon of Middale D. Dolly of Rockhaven
Happyholme R' Ambler's Patsy Jr2 365 July 487 28 10165 532
S. Happyholme Roseland's Ambler D. Happyholme Lord's Patsy
¶Kitchener Fearless Jasmine Sr3 107 July 1240 51 4904 210
S. McDonald Farms Fearless D. Alpha's Judy of Kitchener
*¶McDonald Farms Isobel Jr3 174 July 917 37 7581 325
S. McDonald Farms Conqueror D. McDonald Farms Dorothy
*¶Pine Manor King's Gloriana Jr4 305 July 469 25 7800 417
S. Coronation King of Pine Manor D. Rex's Viola
*¶San Carlos Fashionplate 6 97 July 1388 76 4575 218
S. Gayhead's Monitor D. San Carlos Fashionable Girl

§Escott, Ernest, Ernola Guernsey Farm, Shelley, Idaho. ARHT
*†Rival's Clara of Jusamite Jr3 98 July 1210 56 4395 208
S. Dorella Dolly's Rival D. Royal's Clara of Jusamite
†Royal's Queen of Jusamite Jr3 289 July 640 33 7138 362

§Evans, Samuel J., Evanbrook Farm, Hurffville, N. J. ARHT
*Bright Lad's Maria Sr4 365 July 406 19 9517 442
S. Bright Lad's Countryman D. Langricola's Marie
Leader's Riviera Lily Jr2 365 July 92 6 7404 397
S. Evanbrook's Leader D. Butterfat's Riviera Lily

§Ferguson, R. H., Walnut Grove Farm, Kirkwood, Pa.
*†Walnut Grove Marianna Sr4 280 July 564 27 8099 355
*†Walnut Grove Nell Jr4 188 July 870 43 6773 329

§Fiedler, Charles E., Charan Farms, Tomah, Wis. ARHT
†Dorothy's Elna of Aurora Jr4 101 July 925 40 3316 145
S. Boulder Bridge Butter King D. Liecel's Dorothy of Aurora
†Glory Rose Bud of Z. H. 7 104 July 976 42 3848 173
S. Eden Hill Splender D. Glory of Zirk Homestead

Fisher, V. T., Maple Point Farm, Portersville, Pa.
¶Maple Point Blossom Sr3 305 July 501 29 10273 545
S. Baron Harlequin of Crest View D. Maple Point Beauty

Fleming, M. C., Wandamere Farms, Troutdale, Oregon.
*Shadeland Bonny Joe 6 115 July 1784 96 7157 356
S. Wandamere Matchless D. Shadeland Lilly
*Wandamere C. Rosette Sr4 114 July 1463 84 5893 317
S. Wandamere Correction D. Wesclair Rosette
*Wandamere Faith 7 365 July 257 14 11432 575
S. Chicona Cedric D. Forget-me-not of Maxvale
Wandamere Linney 5 365 July 251 15 7801 396
S. Bethany Prince Regent D. Chuckanut Linney
†Wandamere Matchless Rose Sr4 305 July 286 16 8615 408
S. Wandamere Matchless D. Rosebud's Puss

Foremost Guernsey Association, Incorporated, Hopewell Junction, N. Y.

†Comet's Royal Marathea Jr2 92 July 1045 41 3147 130
S. Foremost Comet D. Hightide's Lemara
*Foremost Crown's Faithful Sr3 107 July 1482 72 5450 271
S. Foremost Crown Prince D. Superb's Faithful
†Foremost Fearless' Adrienne Jr4 103 July 910 34 3273 120
S. Majesty's Fearless D. Supreme's Larkspur
*¶Foremost Quaffodil 7 120 July 2011 101 8038 357
S. Foremost Royal Valor D. Supreme's Kedoria
¶Foremost Royal's Rasche Jr2 136 July 1046 47 4506 221
S. Foremost Royal Valor D. Foremost Rasche
¶Foremost Royal's Thetis Jr2 95 July 1237 48 3791 162
S. Foremost Royal Valor D. Foremost Thetis
*Foremost Sarabella 5 105 July 1427 58 5441 244
S. Foremost Royal Valor D. Butler Island Fayroyal Betty
*†Superb's Faithful 14 92 July 1090 51 3099 140
S. Foremost's Superb D. Mixter Faithful

§Foster, Ralph L., Foster Guernsey Farm, Reedsport, Oregon. ARHT

†Foster Farm Mary Lou Jr2 92 July 1316 55 4091 184
S. Kenfleur's One Alert D. Twin Springs Elaine
†Foster Farm Western Star Jr2 112 July 1104 47 4069 171
S. Kenfleur's One Alert D. Umpqua Rose
†Kenfleur's Princess Lustre Jr4 305 July 626 29 10452 546
S. Pine Manor King Kenfleur D. Kenfleur's Marlene Lustre
†Umpqua Princess Elizabeth Sr2 109 July 918 44 3372 170
S. Pine Manor Coronation Kenfleur D. Kenfleur's Princess Lustre

Fowler, O. T., & Gambill, Zeb V., Grand View Guernsey Farm, Pfafftown, N. C. ARHT

Cesor Maxim's Enid Jr2 365 July 61 3 7320 400
S. Cesor Martha's Maxim D. Cesor General's Edna

Fox's Guernsey Dairy, Waukesha, Wis. ARHT

*Bernice's Donna Mae 7 199 July 1213 51 8629 380
†Fox's Anita of Waukesha Jr2 305 July 14 4643 218
S. Fox's Alert of Waukesha D. Fox's Annie of Waukesha
*Fox's Barbee of Waukesha Sr4 252 July 1213 54 10758 468
Fox's Bernice of Waukesha Jr2 334 July 764 39 9724 484
Fox's Bluebell of Waukesha Jr2 348 July 94 5 7376 313
S. Fox's Alert of Waukesha D. Fox's Bloom of Waukesha
†Fox's Doree of Waukesha Jr2 291 July 598 25 5493 229
*Fox's Duchess of Waukesha 6 108 July 1354 57 4942 190
S. St. James Philosopher's Vernon D. Fox's Princess of Waukesha
Fox's Gertie of Waukesha Sr2 331 July 630 26 8400 364
*Fox's Madeline of Waukesha 6 269 July 1274 56 11351 509
†Fox's Nannie of Waukesha Sr2 305 July 150 7 7356 297
S. Fox's Alert of Waukesha D. Fox's Nan of Waukesha
†Fox's Nel of Waukesha Jr2 305 July 24 1 4710 261
S. Boulder Bridge Athlete D. Fox's Madeline of Waukesha
†Fox's Phylis of Waukesha Jr2 297 July 439 20 4863 217
†Fox's Susanna of Waukesha Jr2 300 July 72 4 5992 292
S. Fox's Alert of Waukesha D. Gusanna's Meadow Queen
*Fox's Violet of Waukesha Jr3 266 July 989 44 9787 433
†Lurban Cemovic Jr2 242 July 595 28 4706 239
†Lurban Marion Jr2 305 July 280 14 5011 275
S. Monarch's Philosopher D. Lurban Mary
Lurban Molly Jr2 365 July 212 9 10235 442
S. Monarch's Philosopher D. Troutwater Modvic of Dr. K.
†Lurban Snowdrop Jr2 269 July 180 10 3611 184

§Funk, J. E. & L. E., Prairiemede Farms, Windsor, Mo. ARHT

*†Prairiemede's Bonnie Louise 8 91 July 1128 49 3644 142
S. Sunnymede Knight Errant D. Rose Bud's Bonnie Ruth
†Prairiemede's Stardust Evelyn Jr3 305 July 205 12 5987 307
S. Meadow Lodge King's Horatio D. Prairiemede's Stardust
†Prairiemede's Wonder Girl Sr4 305 July 242 13 6881 372
S. Sunnymede Knight Errant D. Depender's Wonder Queen

§Gaggs, H. U., Skyloft Ranch, Deer Harbor, Wash. ARHT

Banker's Avalawn Betty 5 365 July 521 33 8326 456
S. Whalen's Banker Avalawn D. Viewmont Betty

Gallun, Edwin A., Anchor Point Farms, Hartland, Wis.

*†Amos' Diane Jr4 107 July 936 34 4044 183
S. Katrina's Amos of Wildwood D. Archer's Diamond
†Amos' Sunbeam Jr4 118 July 967 43 4703 187
S. Katrina's Amos of Wildwood D. Archer's Sunflower

Galusha, Arthur G., Coronation Farm, Williamstown, Mass.

Gardenville Princess Joan Sr2 98 July 1247 71 3724 194
S. Pine Manor King Kenfleur D. Skyline Joan

Galusha, Arthur G. & Son, Coronation Farm, Williamstown, Mass. ARHT

*Coronation Sunbeam 6 365 June 606 28 13325 652
S. Fra-Mar Farm King D. Coronation Sunray
Fra-Mar Amy 5 365 July 440 27 12216 656
S. Fra-Mar Coronation Noble D. Green Meadow Amatis
*Pine Manor King's Hope Sr3 365 July 52 3 10256 536
S. Coronation King of Pine Manor D. Coronation Althea

§Garst, W. M., Hemlock Farm, Roanoke, Va. ARHT

†Hemlock Heroine Sr3 111 June 984 39 4070 167
S. Mobjack Laddie D. Klondike Hedy
†Hemlock Kem Eliane Sr2 295 June 342 20 5709 288
†Hemlock K. Katie Jr2 191 June 599 30 4545 222
†Hemlock Lena Sr2 196 June 639 27 5006 209
†King's Cleo of Beaver Dam Jr2 294 June 613 38 7167 400

§Gasper, Leo J., Tomah Guernsey Farm, Tomah, Wis. ARHT

†Lurlei of Fosxin 7 116 July 915 48 3950 198
S. Corium Slogan's Pacer D. Gordondale Doris
†Tomah Splendor's Daisy Jr2 305 July 430 18 8175 355
S. Ellen Joy's Splendor D. Dairy of Zirk Homestead

§Gear, Oliver W., Revilo Guernsey Farms, Burlington, Wash.

†Queen's Proud Clovey Sr3 146 July 1038 61 5797 306
S. Baker View Royal D. Katie's Proud Queen
†Revilo Thelma Jr2 152 July 929 48 5000 241
S. Fircrest Ace D. Revile Thalia
†Revilo Tilly B. Sr3 159 July 911 56 5550 314
S. Revilo Lindy D. Darigold Tilly

§Geddes, F. Bramwell, Manor Shores Farm, Chestertown, Md. ARHT

*Driftwood's Canterbury Belle 9 100 June 1286 63 4956 220
S. Broadland May Prince D. Broadland Blue Bell
†Driftwood's Joyful Jr3 167 June 387 17 4789 206
†Driftwood's Lulu Belle 5 156 June 881 38 5405 241
Highland Park's Tulip Jr3 119 June 1221 57 5175 219
S. Coolbranch Steadfast D. Lou's Poppy of Maple Grove

§Gehres, Otto, Wrendale Farm, Wren, Ohio. ARHT

*†Wrendale Lilac Jr4 305 July 32 1 10875 513
S. Franchester Consultant D. Wrendale Lilly
*Wrendale Luella 8 317 July 616 29 9464 478

Georgia, University of, The, Athens, Ga. ARHT

*Champion Ilene 8 146 July 296 11 3022 128
S. Oak Terrace Champion D. Iris Thunder

German, William R., Namreg Manor Farm, Monkton, Md. ARHT

Bethany Lass 5 98 July 1490 52 5067 203
S. Franchester Shah D. Bethany Royal Lass
Cathel Marmion's Wilma 7 119 July 1157 54 5724 240
S. Ruby's Marmion D. Dairy Man's Woody of Cathel
*Churn Creek's Dolores 5 122 July 1335 57 5586 234
S. Green Meads Designer D. Churn Creek's Wistful
¶Closie's Jane of Namreg Jr2 280 July 677 35 8345 420
*Dinsmore Medico Karleen 5 113 July 1945 87 6671 291
S. Quail Roost Maxim's Medico D. Butler Island Fayroyal Corinne
Equity's Annette of Montfaucon Sr4 117 July 1745 80 6659 289
S. Fairlawn Peerless Equity D. Reserve Hill Annette
Langvalley Lula Sr3 108 July 1332 53 5252 205
S. Langwater Meadow King D. Lady Royal Merritt Hall

§Gibbs, Ronald E., Gibbs Acres Guernsey Farm, Mount Union, Iowa. ARHT

Gibbs Acres Pioneer's Patricia Jr2 365 July 337 20 7331 389
S. Peters Benefactor Pioneer D. Grace's Valor's Peggy
†King Hill King's Beauty Jr2 118 July 947 43 4111 185
S. McDonald Farms Golden King D. King Hill Rexhope
†King Hill King's Pride Jr2 118 July 992 41 4118 181
S. Green Meads King Pharaoh D. King Hill Estelle

Giesy, R. M., Jr., Kenmar Hills Farm, Lancaster, Ohio & Bingham, Leland C., Ravenna, Ohio. ARHT

Copeland Farm Faith Jr2 350 June 765 39 9605 453
Copeland Farm Fern Sr2 267 June 955 48 8687 435
Ken-Edin Blossom Sr2 273 June 959 41 9264 397
Ken-Edin Fleet Pauline Jr2 147 June 899 36 4566 198
Ken-Edin Princess Tilda Sr3 161 June 1185 49 7193 310
*Ken-Edin Wisteria Jr4 132 June 1131 49 5776 258
S. Bethany Pola's Wistar D. Edinham's Princess Ann

§Glick, Barbara E., Smoketown Manor Farm, Smoketown, Pa. ARHT

†Rosanna's Gloria of Smoketown Sr4 93 June 704 33 2248 107
S. Gerar Paris D. Rosanna of Smoketown
†Smoketown Chester's Rose Jr3 108 June 726 41 2825 162
S. Riveredge Alert's Chester D. Rose King's Eva of Honey Brook
†Smoketown Royal's Blanche Jr3 121 June 1060 46 4643 217
S. Smoketown Country Royal D. Roslyn B. of Willodale
†Smoketown Royal's Carolyn Jr3 124 June 788 34 3610 189
S. Smoketown Country Royal D. Myra of Norwood

§Graber, Ercell R., Cae Gwyrdd Tyddyn, Navarre, Ohio. ARHT

†Carlock's Spot Jr2 305 July 451 26 6106 303
S. Villa-Way Carlock D. Marilee's Patsy
†Green Crest Amir's Sylvia Jr2 178 July 736 30 4726 200
†Green Crest Mary Ann Jr2 158 July 899 38 4871 196
S. Green Crest MacArthur D. Green Crest Evelyn

Graf, V. L., Grafco Farms, Richmond, Mich. ARHT

Cesor Mercury's Pandora Sr2 341 June 415 24 6669 328
†Grafco Maxim Marie Jr2 191 June 745 34 4860 217
†Level Acres Belle Jr2 98 June 703 28 2677 111
S. Langmeadow Bonnie D. Paragon Belle
†Rosemead of Greenfield 5 305 June 375 21 6508 364
S. Green Meads Proud Knight D. Ruby Rose of Greenfield Farm
*†Starr Farm Gayle Jr4 305 June 204 10 6639 318
S. Ovilea Argonaut D. Michigan Butterfat Gloria
†Sunny Side Ultra Maid 5 305 June 301 17 8685 450
S. Ultra Prince of the Ridge D. Andy's Maid Sunny Side

Gray, Bowman & Gordon, Brookberry Farms, Winston-Salem, N. C. ARHT

Klondike Lassoma Jr2 92 July 1401 47 4360 153
S. Mobjack Laddie D. Klondike Happy Lass
Riegeldale Ben's Cheerful Jr2 358 July 932 45 11692 581

§Grinnell, Lawrence, Birchfield Farm, South Dartmouth, Mass.

†Birchfield Rosegild 7 113 July 1434 61 5436 228
S. Langwater Jubelo D. Birchfield Rosegift

§Grotenhuis, W. J., Suburban Dairy Farm, Jefferson, Iowa. ARHT

†Suburban Butterfat Mitzie 6 100 July 1264 57 4306 167
S. Hilltop Butterfat Monarch D. Mable of White Lake
†Suburban Butterfat Patricia Sr4 120 July 1290 61 5927 256
S. Hilltop Butterfat Monarch D. Mable's Mercedes of Suburban

§Haaf, Edward C., Conora Farm, Pataskala, Ohio. ARHT

†Caswell's Supreme Vanity Sr2 100 July 607 29 2151 105
S. McDonald Farms Gordon D. Caswell's Matchless Vanity
†Conora Lovely Maxine Sr2 104 July 721 36 2478 128
S. Raemelton Captivator D. Chestnut Ridge Dottie Maxine
†Conora Lovely Monogram Sr2 101 July 646 27 2311 108
S. Raemelton Captivator D. Chestnut Ridge Dottie Monogram
†Marben Ford Holly Jr2 296 July 499 24 5140 225

§Haase, George J., Haaseland Farm, Archbold, Ohio. ARHT

*†Cornalfa's Reberta 7 177 July 506 16 5579 197
*†Haaseland Cain's Suzette Sr3 119 July 842 39 4011 189
S. Holdridge Cain D. Fisherman's Rose of Bair's Den
*†Haaseland Farm Duchess Sr3 181 July 459 20 4687 210
*†Haaseland Farm Janette Sr3 194 July 945 38 7241 321
†Haaseland Vagabond's Carolette Jr2 242 June 562 27 4380 207
†Haaseland Vagabond's Junette Jr2 219 July 949 44 7040 307
†Haaseland Vagabond's Rosette Jr2 280 July 355 22 3861 213
*†Playhaven's Y. Persis Jr3 305 June 388 19 8924 406
S. Raemelton Yankee D. Argilla Persis

*†Sun-Blest Farms Bonnie 5 305 June 181 10 5963 319
S. Villa-Way Professor D. Lone Oak Charm
*†Willow Brook's Lovie June 5 305 Apr 113 6 8650 370
S. Langwater Show Boy D. Willow Brook's June

§Hach, Edward A., Waltona Farm, Medina, Ohio. ARHT
†Juanita of Waltona Sr3 92 July 786 47 2334 139
S. Knight Templar of Waltona D. Pocahontus of Waltona
†Minnehaha of Waltona Sr3 193 July 455 25 3677 207

§Hach, Herbert H., Waltona Farm, Medina, Ohio. ARHT
†Opal of Waltona Sr3 165 July 694 38 4415 239

§Hach, Stuart J., Waltona Farm, Medina, Ohio. ARHT
†Oriana of Waltona Sr2 90 June 772 35 2186 104
S. Knight Templar of Waltona D. Latona of Waltona

§Hach, Walter F., Mr. & Mrs., Waltona Farm, Medina, Ohio. ARHT
†Aneraria of Waltona 9 99 June 1206 52 3857 180
S. Leader of Waltona D. Wisteria of Waltona
†Calla of Waltona Jr4 124 June 662 39 3125 159
†Gardenia of Waltona 9 197 July 1033 53 7760 371
†Jonaquil of Waltona Sr2 121 July 791 41 3317 169
S. Richard Coeur de Lion of Waltona D. Narcissus of Waltona
†Myrtle of Waltona Jr4 112 June 939 52 3720 193
†Poinciana of Waltona Sr2 145 July 649 28 3648 163
†Waltona Alamanda Sr2 153 July 552 23 3318 147
S. Knight Templar of Waltona D. Holly of Waltona
†Waltona Jacaranda Sr2 157 July 722 43 3675 204

§Hall, Clarence, Brookdale Farm, Mount Vernon, Ohio.
†Eric's Fairy of Brookdale Sr3 303 June 867 53 8885 491

§Hamilton, T. R., Hamhurst Farm, Burkeville, Va.
†Rose's Maxim Martha 5 259 July 863 42 8750 451
†Rose's Maxim Rennie 5 96 July 1009 46 3368 151
S. Rose's Maxim of Hamhurst D. Rena of Burke's Tavern
Rose's Maxim's Carrie Sr3 277 July 767 33 8946 431
Rose's Maxim's Margo Jr3 284 July 757 39 8623 420
Rose's Maxim's Ruby 5 223 July 761 38 6751 341
†Rubermont Dola 7 116 July 812 36 3179 138
S. Rose's Maxim of Hamhurst D. Inverness Garnett
†Victoria's Bettie Rose Jr4 222 June 701 41 6633 349

§Haney, E. B., Ivadale Farms, Lancaster, S. C. ARHT
†Stroudcrest Bonny Jr2 305 July 86 4 5198 270
S. Klondike Valmost D. Improver's Ultra Girl
†Tarlton Maxine 5 106 July 913 43 3429 151
S. Appin's Max D. Vista's Fettie

§Harrell, W. K., Sun Ida Farm, Boise, Idaho. ARHT
†Beneta of High Homes Jr2 213 July 744 33 5910 257
*†Leora L. of Prestdale Sr4 115 July 1196 64 4622 246
S. Chicona Louis D. Romeo's La Donna of Prestdale
†Rosalie of Thousand Springs Jr2 267 July 789 44 8667 405

§Harris, W. T., Verne Dale Farms, Charlotte, N. C.
†Fairwold Conveyer's Beda 6 305 July 51 2 9452 396
S. Florham Conveyer D. Fairwold's Helen

§Harrison, George W., Golden Meads, Fond du Lac, Wis. ARHT
*†Admiration's Butterfat Belle Sr4 246 June 824 34 8768 331
†Golden Elm Mead Annabel Jr2 118 June 790 35 3181 119
S. Boulder Bridge Ambassador D. Spring Brook's Jeannie
†Golden Elm Mead Nugget Jr3 248 June 359 18 5067 209
*†Primrose Buttercup of Poskin 7 297 June 171 11 6295 326
*†St. Croix Miss Blue 5 238 June 645 34 6882 320
*†Shantituck Daisy's Nellie 6 256 June 731 33 8862 350
†Shogun's Augusta Sr4 305 June 386 22 9269 433
S. Blakeford Shogun D. Alice of Sunny Lea
*†Spring Brook's Isabelle 7 276 June 905 47 9121 436
*†Spring Brook's Junie 5 99 June 1063 47 3916 160
S. Boulder Bridge Ambassador D. Spring Brook's Hester

§Harrison, George W. & Son, Golden Meads, Fond du Lac, Wis. ARHT
†Golden Elm Mead Adeline Jr2 216 June 581 33 4802 234
†Golden Elm Mead Alberta Jr2 227 June 710 33 5920 243
†Golden Elm Mead Ann Jr2 212 June 616 39 5236 271
*†Golden Elm Mead Bonnie Jr3 194 June 670 31 6024 235
†Golden Elm Mead Ione Jr3 145 June 894 39 4886 208
*†Grenfel Butterfat Dottie 5 161 June 1211 49 7044 281
*†Rita of Seymour 5 161 June 870 39 6336 273
*†Spring Brook's Ione 8 192 June 1107 49 8134 345
†Spring Brook's Jeannie 6 225 June 851 38 8353 334

Harville, Thomas, Avalon Guernsey Farms, New Milford, Ohio. ARHT
†Avalon Yankee Merry Girl 5 113 July 838 41 3235 157
S. Gwenwilmar's Yankee Boy D. Avalon Merry Louise
†Coronet's Lady of Avalon Jr2 111 July 659 31 2338 104
S. Normandy Coronet D. Avalon Cordial Lady

§Hatheway-Steane Corporation, The, Corona Farm, Southwick, Mass.
†Broad Hill Stardust Sr3 113 July 1169 47 4681 190
S. Broad Hill Valor D. Broad Hill Endina

§Hawkins, J. F., Myrtledale Farm, Newberry, S. C.
†Myrtledale's Della 5 305 July 53 3 6750 351
S. Klondike Gay Amber D. Myrtledale's Delight
†Myrtledale's Gay Kitty 6 305 July 19 8109 388
S. Klondike Gay Amber D. Joe's Golden Queen
†Myrtledale's Gay Novice 10 305 July 181 8 6639 301
S. Klondike Gay Amber D. Nora of Edisto Farms
†Myrtledale's K. Dimple Sr4 305 July 166 9 7469 383
S. Klondike Kubla Khan D. Myrtledale's Gay Duchess
†Myrtledale's Kubla Dessa 5 305 July 412 21 8787 465
S. Klondike Kubla Khan D. Myrtledale's Diana

Hayden, Rosaline B., Kitchener Farm, Billerica, Mass.
Kitchener Clare Jr3 92 July 1207 63 3960 199
S. McDonald Farms Fashion Plate D. Kitchener Caroline

Hayes, Kent B., Meadow Lodge Farms, Oklahoma City, Okla.
¶Meadow Lodge Breca Sr3 115 July 1416 59 5533 217
S. Meadow Lodge Heartbreaker D. Meadow Lodge Rex's Corrinne
Meadow Lodge Climax's Modiste Jr3 99 July 899 46 3022 142
S. Meadow Lodge Rex's Climax D. Meadow Lodge Modiste

*¶Meadow Lodge Genevieve 8 120 July 1679 63 7056 275
S. Langwater Diadem D. Rex's Generous
Meadow Lodge Lenore 5 365 July 181 9 10238 516
S. Meadow Lodge Rex's Patriot D. Meadow Lodge Rex's Leah
*Meadow Lodge Queen Dena 5 101 July 1666 59 5521 216
S. Langwater King of the Meads D. Moonlight's Gentian
*Meadow Lodge Queen R. Mona Sr4 102 July 1544 70 5398 241
S. Langwater King of the Meads D. Meadow Lodge Rex's Mona
*Meadow Lodge Queen R. Susan 6 105 July 1498 62 4914 212
S. Langwater King of the Meads D. Meadow Lodge Rex's Susan
*Meadow Lodge Queen R. Youline 5 111 July 1452 62 5350 230
S. Langwater King of the Meads D. Meadow Lodge Rex's Youline
*Meadow Lodge Rex's Glow 8 102 July 1415 53 5076 204
S. Bournedale Rex D. Beechford's Golden Glow
¶Meadow Lodge Rex's Snowfli Sr4 218 July 1013 48 7244 344
*Meadow Lodge Rex's Sweetheart 5 195 July 1563 65 10267 433
¶Meadow Lodge Rex's Yvette Jr3 96 July 968 44 3152 143
S. Bournedale Rex D. Meadow Lodge Queen R. Yvonne
*¶Moonlight's Gentian 10 92 July 1733 71 5411 224
S. Langwater Moonlight D. Langwater Gentian
Normandy Content Sr2 109 July 1222 52 4489 196
S. Normandy Levity Prince D. Normandy Ruth

§Haynes, John & Son, Sparja Farm, Granville, Ohio. ARHT
†Quaker Girl's Wanda Sr4 305 July 355 18 11959 520
S. Caumsett Valor D. Nora's Quaker Girl

Haywood, T. Holt, Arden Farm, Clemmons, N. C. ARHT
*Sedgley Noble's Irene Jr4 92 May 1260 58 3676 162
S. Alberta's Noble of Thorn Hill D. Sedgley Royalist's Irene

Henslee, Edward B., Henslee Farms, Kingston Springs, Tenn. ARHT
Caumsett Gloss Sr2 167 July 1010 49 5876 258
Gardenville Coronet Sr2 95 July 1225 43 3842 155
S. Gardenville Ptolemy D. Gardenville Maris
Punch Bowl Flagon Sr3 225 July 980 49 9073 406

Herberts Hill Farms, Incorporated, West Chester, Pa.
*¶Willowmere Fair Dinah Sr3 118 July 1175 56 5407 263
S. Fairlawn Peerless Equity D. Willowmere Dionne

§Heydt, Ernest H., Meadow Creek Farm, Downingtown, Pa. ARHT
*†Aster's Nancy of Pine Grove 5 297 June 643 35 9757 495
*†Bella's Lucinda of Pine Grove 6 195 July 1204 58 8883 425
*†Gold Coin's Pet Daisy 10 305 July 24 1 7834 330
S. Gold Coin of Welbec Farms D. Lucy's Pet of Pine Grove
*†Liseter Merry Eclipse 9 305 July 230 10 5011 213
S. Merry Top's Ultra Gold D. May Eclipse of Liseter Farm
*†Liseter Merry Gem 9 305 May 94 4 6843 281
S. Merry Top's Ultra Gold D. Liseter Bell Sun Gem
*†Marquis' Salette 9 147 July 787 46 3720 221
S. Fritzlyn Marquis D. Sally of Maple Square
*†Meadow Brook's Daphne 5 96 July 825 50 2876 161
S. Meadow Brook's Boy Sailor D. King's Daphne
†Meadow Creek's Aster Sr3 116 July 881 45 3661 177
S. Rex's Vox Pop of Bolton D. Mount Ararat's Volunteer Judy
†Meadow Creek's Bachelor Button Jr2 305 July 171 10 5343 283
S. Riveredge Alert's Leader D. Palomar Wilma
†Meadow Creek's Begonia Sr2 103 July 846 41 2815 144
S. Riveredge Alert's Leader D. Liseter Merry Eclipse
*†Mollie's Fannie of Pine Grove 5 287 June 489 27 5737 266
*†Mt. Ararat's Volunteer Judy 6 305 July 81 5 8355 448
S. Florham Volunteer D. Jethro's Rosalie

§Higgins, Charles A., South Brook Farm No. 1, Kennett Square, Pa. ARHT
†Gladiator's Dim of L. H. Sr2 223 June 710 37 6246 312
*†Marlboro Barbara Jr3 145 July 734 44 4337 246
S. Golden Harvest Chieftain's Lad D. Thatch Meadow Godiva

§Higgins, Charles A., South Brook Farm No. 2, Kennett Square, Pa. ARHT
*Amy's Roberta Sr4 365 July 822 46 12988 701
S. Dainty Maid's Whistler D. Butter Boy's Gippy Amy
*†King's Andrea of Mt. Ararat 5 103 July 1328 51 4285 185
S. Caroline's King D. Cherub's Golden Rosebud
†Marlboro Janice Jr2 118 July 1040 60 4100 209
S. Spar Hill Admiral King D. Valiant's Anna of Mt. Ararat
*†Niplig's Max Dottie 5 150 July 1171 46 6443 268
S. Niplig D. Max Dottie

Hill, George Watts, Quail Roost Farms, Rougemont, N. C. ARHT
Caroline of Burke's Tavern Sr3 148 June 940 50 6799 314
Quail Roost Choice Celia Jr2 206 June 861 45 6057 327
Quail Roost Choice Francine Jr2 117 June 848 39 3264 162
S. Quail Roost Lucky Choice D. Quail Roost Patient Francine
Quail Roost Choice Primrose Jr2 365 June 316 30 10529 687
S. Quail Roost Lucky Choice D. Quail Roost Noble Primrose
Quail Roost Fernanda Jr2 286 June 601 33 5998 314
Quail Roost Golden Miss Sr2 332 June 617 36 9002 491
Quail Roost Golden Missie Jr2 91 June 809 48 2463 140
S. Quail Roost Golden King D. Quail Roost Ideal Miss
*Quail Roost Ideal Poll 6 335 June 888 50 11055 619
Quail Roost Lady Annette Jr2 273 June 643 32 6579 315
Quail Roost Lady Ruth Jr2 330 June 639 36 7907 423
*Quail Roost Lucky Hilda Jr4 169 June 1273 66 7337 391
*Quail Roost Noble Annie Jr3 208 June 990 44 8382 375
*Quail Roost Noble Bright Jr3 192 June 719 38 6431 333
Quail Roost Noble Christine Jr2 281 June 809 46 8711 497
Quail Roost Noble Jan Jr2 287 June 836 46 8986 470
Quail Roost NoMax Fern Jr2 176 June 1037 49 6309 300
Quail Roost NoMax Flashy Jr2 194 June 770 34 5686 252
Quail Roost Prim Deb Jr2 343 June 823 48 10455 556
Quail Roost Prim Gem Jr2 365 June 223 14 8559 490
S. Quail Roost Maxim Primate D. Quail Roost Maxim's Gem
Quail Roost Prim Hope Jr2 328 June 676 38 8099 418
Quail Roost Prim Light Jr2 303 June 916 47 9471 488
*Quail Roost Queen Bright Sr4 164 June 834 40 5838 270
Quail Roost Queen Hopeful Jr3 325 June 576 37 8589 473
Quail Roost Queen Zeta Jr2 301 June 979 51 9939 507
Quail Roost Royal Jessie Jr2 203 June 943 45 6673 328
Quail Roost Royal Rosette Jr2 236 June 711 36 6240 319
*Quail Roost Royal Till 5 98 June 1210 55 3949 179
S. Fayroyal's Maxim D. Quail Roost Queen Tillie
Raider's Blossom Bell Jr3 116 June 1195 54 4915 225
S. Ruayne King's Raider D. Green Valley's Blossom
*Zimalcrest Design's Rose 7 294 June 1030 42 12526 553

Hill, George Watts, Wakefield Farm, Wake Forest, N. C. ARHT

Wakefield Frisco's Frolic	Jr2	143	June	1021	50	4976	250
Wakefield Frisco's Polly	Sr2	286	June	397	23	7642	392
Wakefield Frisco's Violet	Jr2	328	June	831	42	9865	494
*Wakefield Majesty's Geneva	Sr4	203	June	962	52	7433	389
*Wakefield Majesty's Helena	Jr4	311	June	1023	53	11348	612
Wakefield Rose Maxim's Bea	Jr2	284	June	716	34	8015	405
Wakefield Rose Maxim's Willena	Jr2	313	June	821	43	10302	510
Wakefield Sir Walter's Elsie	Sr2	318	June	602	31	8217	434
*¶Wakefield Valor's Gem	7	91	June	1405	62	4898	197
S. Quail Roost Valor's Son	D. Forest Hill Margaret Hannibal						
*Wakefield Valor's Victoria	6	299	June	1011	50	11717	578
Wakefield Warrior's Gracious	Jr2	310	June	817	45	8010	451
Wakefield Warrior's Pattie	Jr2	308	June	506	30	6486	354
Wakefield Yeoman's Bernice	Jr2	354	June	789	42	10945	563
Wakefield Yeoman's Lucy	Jr2	189	June	1094	52	7568	346
*¶Wakefield Yeoman's Rosabell	Sr3	117	June	1249	54	5745	244
S. Wakefield Yeoman's Prince	D. Wakefield Bell Rose						

Hill, J. S., Croasdaile Farms, Durham, N. C. ARHT

Croasdaile's Billie's Peggie	Jr2	365	July	166	10	6476	399
S. Croasdaile Prince Billie	D. Croasdaile Princess Polly						
Croasdaile's Maxim's Fashion	Sr2	92	July	1088	45	3416	143
S. Quail Roost Maxim's Majesty	D. Croas Daile's Frances						
Croasdaile's Princess Ava	Jr3	100	July	1200	57	3855	175
S. Quail Roost Crown Prince	D. Croasdaile's Maxim's Ann						
*Croasdaile's Princess Dolly	5	365	Apr	912	46	12588	642
S. Quail Roost Crown Prince	D. Croasdaile Maxim's Daisy						
*Croasdaile's Princess Fairy	Sr4	365	Apr	19	1	10539	565
S. Quail Roost Crown Prince	D. Croasdaile Maxim's Fair						

Hill, J. S. Hillandale Dairy Farms, Durham, N. C. ARHT

*Hillandale Spot's Brownie	Sr3	192	July	815	45	5577	301
Hillandale Spot's Ruby	Sr2	92	July	725	38	2226	109
S. Quail Roost King Spot	D. Hillandale Sparkling Jewel						

§Hines, C. P., Dr. & Mrs., Grassland Farm, Salisbury, Conn. ARHT

†Battenkill Victory Rose	Jr4	185	July	644	33	5694	266
†Battenkill Violet	Jr3	207	July	710	34	6450	300
S. Douglaston Baron Henley	D. Sundown Betsy						
*†Emerson Farm Zenova	7	270	July	880	45	11181	540
†Grassland Fairfran	Sr2	291	July	609	27	8176	350
†Grassland Fair Mollie	Sr2	305	June	459	27	8173	427
S. Fairview Sequel's Valle	D. Mollie Starbright						
†Grassland Fairnova	Sr2	233	July	607	30	6119	271
†Grassland Fairtrue	Jr2	303	Mar	206	9	4721	194
S. Fairview Sequel's Valle	D. Grassland Trulecta						
†Otter Meadow Snowball	Jr3	272	July	744	34	7876	351
†Sundown Dottie	8	169	July	1010	40	6728	298
S. Beechford's Dottoni's Lad	D. Marie's Doris						

Hoffstatter, Lloyd S., Hidden Valley Farm, Kingston, N. Y. ARHT

Wethersfield Elissa	Sr2	119	July	917	44	4005	205
S. Wethersfield Prince Charming	D. Wethersfield Kitty						

Holbrook, Donald E., Rolling Acres Farm, Clare, Mich. ARHT

*Bancroft Acre's Heiress	7	360	June	703	35	10192	462
*¶Cesor Pontiff's Susie	5	171	June	1114	52	7018	312
¶Rolling Acres Flora	Sr2	172	June	913	47	5294	234
Rolling Acres Glenna	Sr3	99	June	1137	52	3862	186
S. Cesor General's Vern	D. Loma Supreme's Glenwood						
Rolling Acres Viola	Sr3	140	June	1122	53	5618	255
Springwater June	6	161	June	1096	48	6000	253

Hollenbach, Louis J., Jr., Glen Echo Farm, Louisville, Ky.

¶Hickory Hill Bonnie	Jr3	92	July	1271	65	4122	184
S. Bournedale Ace's Rival	D. Farragut's Maxim's Bubbles						
¶M. F. Prediction	Jr2	231	July	791	38	7222	330
¶Traxler's Royal Sister	Jr3	104	July	1308	63	4543	193
S. Maxim Royal Duke	D. Oakhurst Magic Eva						

§Holman, Paul R., Indian Boulder Farm, Bolton, Mass. ARHT

*†Adsila of Indian Boulder	Jr3	273	July	600	35	7949	421
S. Tomahawk of Indian Boulder	D. Westfield Farm Minnewawa						
†Anekus of Indian Boulder	Jr2	305	July	279	17	8868	463
S. Tomahawk of Indian Boulder	D. Tawya of Indian Boulder						
*†Howland Noble Elf	6	92	July	1420	70	4852	223
S. Green Meads Noble	D. Howland Gallant Catalpa						
†Kamama of Indian Boulder	Sr2	109	July	885	41	3498	168
S. Tomahawk of Indian Boulder	D. Awinita of Indian Boulder						
*†Tawya of Indian Boulder	6	115	July	1372	61	5905	255
S. White Arrow of Indian Boulder	D. Westfield Farm Annabelle						
†Tsawya of Indian Boulder	Jr2	111	July	893	43	3401	163
S. Tomahawk of Indian Boulder	D. Westfield Farm Annabelle						

§Holmberg, W. A., Holmwood Guernsey Farm, Turlock, Calif. ARHT

†Cedarcroft Carol	Jr2	159	June	983	40	5698	228
†Dorella Elect's Mabel	Jr2	150	June	769	40	4116	203
S. Chuckanut Elect	D. Dorella Rival's Mandy						
†Far West Clara	Jr2	228	June	555	26	4965	230
†Far West Clarissa	Jr2	191	June	713	33	4843	218
†Far West Delora	Jr2	181	June	772	35	5136	234
†Far West Marian	Sr2	141	June	852	31	4142	175
S. Western Glow Dairy King	D. Marianne of Whidby Island						
†Far West Merrily	Jr2	152	June	717	33	4008	185
†Holmwood Pansetta's Belle	Sr2	117	June	1098	46	4323	194
S. Holmwood Pansetta's Prince	D. Holmwood's Honey-Belle						
†Holmwood's Angeletta	Jr2	104	June	791	37	3027	138
S. Western Glow Developer	D. Holmwood's Foremost Angelena						
†Holmwood's Betty	Jr2	242	June	594	29	5538	263
†Holmwood's Dairy Anne	Sr2	242	June	606	27	5594	269
†Holmwood's Dairy Maid	Jr2	242	June	642	32	5718	318
†Holmwood's Dairy Prim	Jr2	191	June	710	36	5356	243
†Holmwood's Honey Dahlia	Jr4	104	June	824	32	3020	123
S. Chedco Honeyboy	D. Escalon Dahlia						
†Holmwood's Honey Pansy	Sr2	228	June	735	41	6495	344
†Quality Farm Berna's Della	Jr2	175	June	870	36	5355	235
†Quality Farm Kit's Daisy	Sr2	175	June	711	34	4451	205

§Holmes, P. A. & Son, Holmead Farm, Mount Vernon, Mo. ARHT

†Holmead Royal Countess	Jr2	137	June	819	35	4463	193
†Holmead Royal Maple	Jr2	264	June	635	29	6570	278
†Holmead Royal Opal	Sr3	342	June	852	41	7739	377
†Holmead Royal Vanity	Jr2	104	June	868	37	3181	139
S. Meadow Lodge King's Royal	D. Meadow Lodge Rex's Vanity						
†Holmead Sultan's Queen	5	305	June	418	22	9340	484
S. Meadow Lodge Rex's Sultan	D. Holmead Mitzi's Queen						
*†Meadow Lodge Rex's Melody	7	212	June	1164	50	10042	434
†Ozark Valley Luella	Sr3	279	June	907	42	10408	449
†Parminter's Juanita	Jr3	224	June	760	35	6151	272

Hornaday, W. A., Ruayne Farm, Greensboro, N. C. ARHT

Ruayne Bright Elsie	Sr2	98	June	1257	50	4236	161
S. Bournedale Bright Star	D. Butler Island Valor Elsie						
Ruayne Judas' Dixie	Sr2	298	June	793	33	7914	348
Ruayne Lady Duchess	Jr4	365	June	123	7	9194	452
S. Riegeldale Judy's King	D. Ruayne Illustrator's Duchess						
*Ruayne Lady Duchess	5	267	Apr	679	34	8874	425
S. Riegeldale Judy's King	D. Ruayne Illustrator's Duchess						
Ruayne Lady Lilac	Jr2	365	July	463	23	6566	329
S. Riegeldale Judy's King	D. Lilly of Cottonade						
Ruayne Lady Venus	Jr3	197	June	917	43	6620	306
S. Riegeldale Judy's King	D. Raider's Violet of Normack						
Ruayne Lady Vesta	Jr2	365	Oct	149	9	7220	373
S. Riegeldale Judy's King	D. Raider's Violet of Normack						
Ruayne Lady Viola	Sr4	303	Oct	351	19	8592	379
S. Riegeldale Judy's King	D. Foremost Leader's Violet						

Howland, Weston, Howland Farm, Brattleboro, Vt.

*Argilla Honeydew	5	108	July	1011	53	4553	238
S. Charlescote Parson	D. Argilla Honeymoon						
*Howland Governor's Ailanthus	10	110	July	1834	77	6798	300
S. Mermaid's Governor	D. Diamond's Kate						
Howland Noble Inez	Sr2	92	July	835	42	2463	124
S. Green Meads Noble	D. Governor's Janice						

§Hutson, Charles H., "Crystal Springs," Hillsboro, Wis.

†Lorette Amor	5	158	June	853	45	5295	268
†Wheeler Farm Crystal Mae	6	235	June	1168	59	9796	496

§Hutson, F. M. & Son, "Crystal Springs," Hillsboro, Wis.

†Constant's Dot	5	242	June	1188	55	10581	515
†Splendor's L. Lily	6	129	June	1338	60	5873	265
S. Eden Hill Splendor	D. Lily of Zirk Homestead						

§Hyer, H. Dean, Hycrest Farm, Olathe, Kans. ARHT

*†Hycrest Butterfat Katina	Jr3	257	Nov	241	14	5984	293
S. Butterfat's Golden Winner	D. Sun Farms King's Rebecca						

§Iowa State College, Ames, Iowa.

*†Bonnie Rose's Belle	Sr3	109	July	940	45	3926	185
S. Wonder's Premier of Smithdale	D. Bonnie Rose of Smithdale						

§Jennings, George & Son, Galloway, Ohio.

†Adventurer's Dahlia	Jr2	261	July	812	37	7796	364
*Lookwell L. Surmise	Jr2	150	July	1022	46	5651	271
S. Langwater Lookwell	D. Lookwell Sunshine						

Johnson, Andrew J., Clay Hill Farms, Ravenna, Mich.

Clay Hill Fern	Sr2	259	Apr	355	18	6934	345
S. Langwater Gardian	D. Clay Hill Merry Valencia						
*Clay Hill Garnet	5	292	July	860	41	10560	495
Clay Hill Linda	Sr2	109	July	1057	60	4186	188
S. Langwater Country Fashion	D. Clay Hill Merry Valencia						
Clay Hill Marigold	Jr2	321	July	879	45	10611	486
Clay Hill Olive	Jr2	289	July	631	31	8130	341

§Jones, W. Alton, Cedar Point Farm, Easton, Md. ARHT

Joyous Lassie of Cedar Point	Jr2	365	July	126	7	9436	453
S. Bright Lad's Regulus	D. Dazzler's Queen of Joy						
*†Pearl's Lovelette	5	118	July	1108	51	5049	195
S. Ferdinand's Brownie Lad	D. Pearl of Cedar Point						
Rena's Star of Cedar Point	Sr2	365	July	177	8	9128	442
S. Bright Lad's Regulus	D. Great Hopes Rena						

Jones, William L., Llan Fair Farms, Pine Grove, Pa. ARHT

Chapman's Royal Annie	9	365	July	1043	55	13723	710
S. Cornell Royal Superb	D. Velma Rose of Locusts						
Coldspring's Hardwick's June	Jr3	95	July	895	42	3405	158
S. Hardwick's Royal	D. Coldspring's Hardwick's Jessie						
*Coldspring's Romulus Enola	Sr4	118	July	1475	67	6043	278
S. Langwater Romulus	D. Coldspring's Hardwick's Elaine						
Llan Fair Penna. Berry	Jr2	95	July	1279	65	4077	193
S. Langwater Pennsylvanian	D. Rex's Beverly of Mt. Ararat						
Llan Fair Penna. Persi	Jr2	109	July	1022	50	3811	182
S. Langwater Pennsylvanian	D. Foremost Persica						
Maxim's Gotina	6	365	July	306	17	11477	621
S. Quail Roost Prince Maxim	D. Lonicera Gotina						

Katz, S. L., Fairlawn Farms, Port Chester, N. Y. ARHT

*†Argilla Fair Palotterie 3d	7	108	July	1684	69	6344	268
S. Flying Horse Farm Royal	D. Argilla Fair Palotterie						
¶Fairlawn Actor's Iona	Jr2	305	July	396	15	10845	451
S. Fairlawn Peerless Actor	D. Fairlawn Daffodil						
*†Fairlawn Carnation	8	305	July	554	28	11197	550
S. Green Meadow Hornet	D. Jecava Lola						
*†Fairlawn H. Freckles	5	305	June	827	38	12208	579
S. Green Meadow Hornet	D. Daisy's First Chic						
†Fairlawn Hornet's Actorine	Sr3	268	July	221	12	8341	428
S. Green Meadow Hornet	D. Bright Lad's Actress						
¶Fairlawn K. Ingrid	Jr2	305	July	681	32	11307	519
S. Fairlawn H. Eastern King	D. Fairlawn F. P. Gale						

§Kepple, Garold L., Ger-Gar Guernseys, Canton, Ill. ARHT

Reflector's Proud Hope	Jr3	365	May	220	11	9912	486
S. Kenfleur's Crescent Reflector	D. Isabelle's Faith						
*Wayne Foremost May	8	327	July	1025	46	11998	617

Kimberly, John R., Eskdale Farm, Neenah, Wis. ARHT

Basquaerie Gay Rosalind	Jr2	365	July	57	3	7922	433
S. Green Meads Gay Defender	D. Thatch Meadow Rosalie						
†Fair Field Daisy Rex	Jr2	305	Mar	115	5	7647	345
S. Fair Field Royal Rex	D. Fair Field Daisy Victor						
¶Fair Field Della S.	Jr2	305	July	352	18	6873	306
S. Fair Field Sensation	D. Fair Field Della J.						

§Kline, Camellia S., Mason-Dixon Line Farm, Hagerstown, Md. ARHT

†Dolly of Mason Dixon Line	Jr2	205	June	621	33	4294	223

§Kline, Earl E., Mason-Dixon Line Farm, Hagerstown, Md. ARHT

†Belle of Mason Dixon Line	Jr2	140	June	672	26	3451	134
*†Bertha of Mason Dixon Line	6	212	June	950	44	8516	459

Dell of Mason Dixon Line Sr4 323 June 1091 47 11950 543
*†Fern of Mason Dixon Line 6 165 June 1137 47 6513 309
†Floss of Mason Dixon Line 5 165 June 935 49 5522 298
*†Patie of Mason Dixon Line 7 90 June 1213 45 3949 154
S. Major's Master of Blue Ridge D. Willoprue

Kline, Otto C. & Colbert, William, O-Kay Farm, West Salem, Ohio. ARHT
O-Kay Corking Patricia Jr2 118 June 910 45 3693 186
S. Raemelton Royal Corking D. Glenleigh Princess
O-Kay Corking Star Jr2 303 June 698 33 7588 397
O-Kay Levity Jean Jr3 350 June 1039 45 12665 592
O-Kay Triumph Olive Jr2 306 June 785 38 7743 358
Raemelton Sunny Gem Sr2 358 June 753 38 9623 486

§Klode, Emil R., Klode Farm No. 1, Eagle, Wis. ARHT
*†Morview's Beulah Marie 6 204 June 825 41 7690 338
†Morview's Little Pet Sr3 149 June 958 37 5769 270

§Koch, E. M., Est., Long Meadows Farm, Cincinnati, Ohio. ARHT
†Creekvalley Melba 9 103 July 1136 52 4430 184
S. Valleywood Lad D. Faith of Creek Valley

Koch, Frank A., Long Meadows Farm, Cincinnati, Ohio. ARHT
¶Ancestral Acres Goldy Sr2 305 July 237 17 5724 338
S. Eth-Mead Catherine's Ajax D. Maple Grove Goldy Maxim

§Kowitz, Leo, Norwalk, Wis. ARHT
†Lady Lilly of Monroe Sr2 111 July 944 35 3879 154
S. Admiral of Monroe D. Spruce Lane's Lillian
†Monarch's Starletta of Monroe Jr2 111 July 837 38 3406 157
S. Prince Monarch of Monroe D. Princess Star of Monroe

Krimendahl, H. F., Sun-Blest Farms, Celina, Ohio. ARHT
*Critchland Adella 5 365 June 1129 49 17470 728
S. Langwater Columbus D. Critchland Foremost Daisy
Langwater Gay Lass 5 365 July 163 8 11423 543
S. Langwater Valencian D. Langwater Lively
Sun-Blest Farms Alicia Jr2 110 July 969 45 3971 173
S. Langwater Esquire D. Coronation Ada
Sun-Blest Farms Honey Jr2 365 July 725 38 14275 668
S. Langwater Esquire D. Holdridge Clover Blossom
*†Sun-Blest Farms Princess Sr3 305 July 67 3 8729 419
S. Coronation King of Pine Manor D. Pine Manor Lotus
*Sun-Blest Farms Snowflower 5 365 July 881 40 18685 857
S. Langwater Forward D. Welcome-In Snowflower

§Kuma, Frank, Triumphant Farms, Belle Vernon, Pa. ARHT
†Triumphant Betty Love Sr4 126 July 778 35 4074 180
S. Friendship Colorboy D. Betty Love of Robinson Ridge

§Kuma, Joseph, Triumphant Farms, Belle Vernon, Pa. ARHT
†La Pouqueleh's Polly 9 303 June 543 28 9478 459
†Triumphant Genevieve Peggy Jr2 225 June 526 24 5149 255
†Triumphant Princess Queen Jr2 247 July 369 21 4553 251

§Kuma, Joseph & Frank, Triumphant Farms, Belle Vernon, Pa. ARHT
†Bair's Den Doris Jr3 293 June 642 30 8752 383
†Bryn Du Peony Jr4 283 July 371 19 7081 292
†Elmbeth Zenda Jr4 257 July 448 26 6911 330

Larter, E. A., Elmhaven Dairy Farm, Dunstable, Mass. ARHT
*¶Edgewood Peer's Cleo 5 104 July 1310 52 4775 195
S. Rockingham Royal Peer D. Edgewood Farm's Primrose
*Elmhaven Kathleen Jr4 117 July 1546 70 6375 278
S. Falconridge Snow Boy D. Falconridge Arethusa

§Law, Clinton J., Lawguern Farm, Mankato, Minn.
Lawguern May Diamond Sr3 365 May 388 22 9429 504
S. Green Meads Merry Sheik D. Le Hillier Royal Diamond
*†Lawguern Relodamille Sr3 91 May 1051 45 3505 164
S. Birchfield Reliable D. Lawguern Monodamsel
†Lawguern Valcyrdamette Jr2 111 May 932 34 3792 139
S. Lawguern Steadfast D. Lawguern Recyrodame
*†Lawguern Valodeal Jr3 113 May 1260 49 4929 193
S. Lawguern Steadfast D. Le Hillier Monodeal

§Laymon, Laura H., Woodside Farm, Gambier, Ohio.
Brookdale E. May Jr4 365 June 251 13 10030 491
S. Willow Brook's Eric D. Alice May of Lone Pine
Woodside Tulip's Bell Jr3 150 June 1079 55 5401 281

§Laymon, Luther, Woodside Farm, Gambier, Ohio.
Gladys of Woodside 5 164 June 1116 46 6190 256
Star's Marcella of Springdale Sr4 175 June 801 41 5562 261
Woodside Monaca Jr2 314 June 763 40 8204 416

§Leach, E. C., Leach Farms, Oshkosh, Wis. ARHT
†Laurel of Seymour 5 115 June 1027 38 4497 170
S. Boulder Bridge Success D. Eloise's Beauty of Seymour
†Liberty's Valeska 7 102 June 1024 40 3800 139
S. Aiyukpa L. Marmion D. Liberty's Vanity
†Rhoda of Seymour 5 108 June 1029 39 4240 152
S. Boulder Bridge Success D. Eloise's Beauty of Seymour
*†Sherburne Prairie Trillium 7 115 June 1164 50 4570 204
S. Starr Farm Prairie View Boy D. Sherburne Prairie Lillian

§Leedom, Walter D., Modeel Farm, Newtown, Pa. ARHT
†Modeel's Princess Rose 2d Jr2 301 Mar 189 8 8504 365
S. Butterfat Souvenir's Vagabond D. Modeel's Princess Rose

§Leigh, Edward M., Barbodic Farm, Hardy, Nebr. ARHT
†Barbodic Patricia Jr2 108 June 743 39 2674 144
S. Margendell Improver D. Gertie's War Bond

§Le Patourel, Frank, La Ramee, West Grove, Pa. ARHT
†Ellen Polaris of Maulton 5 305 July 744 28 12203 491
S. Maulton Lodestar D. Lena Benedict of Maulton
†La Ramee Joyous Jr3 305 July 465 26 8550 450
S. Maxie's Ferdinand D. Joy Remus of Maulton
†Nancy Clonmell of Maulton 5 305 July 330 15 8989 445
S. Maulton Clonmell D. Nancy Star Pearl of Maulton

Liberman, Sidney, Valley Brook Farm, Collegeville, Pa.
Bogheid Saviour Jr3 111 July 1183 51 4428 177
S. Caumsett Dynamo D. Caumsett Country Sunlight

Locke, R. F., Lockshore Farm, Hickory Corners, Mich. ARHT
†Lockshore Croixland's Pan Jr2 96 July 898 40 3087 137
S. Lockshore Croixland D. Lockshore Princess Pan 3d
†Lockshore Marie Jr2 112 July 756 38 3023 146
S. Lockshore Croixland D. Lockshore Rose Marie
†Lockshore Princess Pan 4th Sr2 107 July 1187 54 4113 170
S. Lockshore Chancellor D. Lockshore Princess Pan

Loeb, Richard A., Spruce Run Farm, Clinton, N. J.
*Basquaerie Maid Melba Sr3 117 June 1384 62 5824 263
S. Riegeldale Emory's Conrad D. Aldrich Farm Aurora Maid
†Spruce Run C. Bft. Lady Jr2 305 Apr 244 12 7628 368
S. Clara's Butterfat D. Lady of Oak Knoll
*¶Spruce Run Wickson's Patricia 6 107 June 1380 64 5602 243
S. Wickson D. Guernsey Grove Gay Patricia

§Lohnes, James T., Jr., Red Fox Farm, Valley Falls, N. Y. ARHT
†Red Fox Princess Gertrude Jr2 305 July 62 4 5266 292
S. Coronation Philosopher Prince D. Red Fox Orator's Geraldine

§Looney, Dell W., Western Pioneer Ranch, Jefferson, Oregon. ARHT
†Blossom's Advance Betty Jr3 262 July 673 31 8033 341
†Eleanor of Yaquina Acres 8 147 July 669 32 4146 190
S. Frances Missy's Son D. Sequel's Bessie
†Sugar Plum's Kate Jr4 186 July 753 32 5616 232
†Valor's Ve of Pioneer Ranch Jr2 99 July 834 40 2780 118
S. Valor's Builder of Oak Park D. Bea of Yaquina Acres
†Verna's Lucky Roberta Sr3 244 July 351 17 5370 272

§Lurvey, Conrad C., Oconomowoc, Wis. ARHT
*†Actor's White Rose 5 101 June 1652 70 3581 245
S. Rivercrest Pride's Actor D. Maxim's Rose of Silent Brook
*†Lurban Eileen Sr3 282 June 436 21 7135 350
*†Lurban Janie Jr4 255 June 832 34 7348 344
*†Lurban Joyce Sr3 301 June 611 30 9075 416
*†Lurban Mary Jr4 305 June 469 25 7261 419
S. Coventry Model D. Dr. Kleinhans' Standard's Faith

§Lyman, Edna Fay, FaEdLy Ranch, Santa Maria, Calif. ARHT
*FaEdLy Buttercup's Rosie 5 365 July 411 20 11556 559
S. San Carlos Rey D. San Carlos Buttercup
†FaEdLy Meggie Bell Sr2 305 July 90 4 8048 373
S. San Carlos Pancho D. FaEdLy Fannie Bell
†FaEdLy Panimi Sr2 305 July 238 10 8292 347
S. San Carlos Pancho D. EdFaLy Amelia Mimi
†FaEdLy Posie Sr2 119 July 953 39 3901 170
S. San Carlos Pancho D. FaEdLy Buttercup's Rosie

Lyon, Chester A., Antietam Farm Waynesboro, Pa. ARHT
Antietam Joyce Sr2 365 July 566 25 12686 567
S. Langwater Vagabond D. Bright Lad's Jane
*Antietam Sonye Jr4 365 July 546 25 15277 676
S. Langwater Vagabond D. Hardwick's Sonsie

Lyon, Chester A., Mrs., Antietam Farm, Waynesboro, Pa. ARHT
Antietam Walnut Sr2 118 July 1294 62 5154 247
S. Langwater His Honor's Leader D. Bloomfield Water Rose

§MacElvain, C. N., Marymac Farm, Northfield, Ohio. ARHT
*†Blanche of Elgercon 5 92 July 1117 53 3582 164
S. Gayhead's His Godson D. Snow Ball of Elgercon
†Marymac Gertrude Jr2 136 July 662 37 3419 183
S. Snow Man of Elgercon D. Golden Gertrude of Pengam Farm
†Priscilla's Willow Brook Chime Jr4 106 July 1129 54 4212 192
S. Marilea Romulus D. Priscilla of Summit Farm

§MacNaughton, Charles D. & Holt, Lloyd H., East Troy, Wis. ARHT
*†Katinka of Bliss Farm Sr3 305 July 247 14 8627 419
S. Nashoba Septimus Sheik D. Broadmeadows Ferdia
†Melba of Bliss Farm Jr3 101 July 935 37 3060 149
S. Nashoba Dreadnought Commander D. Eunice B. Edna's Cloe
*†Owendale's Emerald 6 114 July 1207 45 4828 214
S. Owendale's Playboy D. Owendale's Gem

§Mangas, Stanley W., Stanruth Farm, Union City, Ind. ARHT
†Stanruth Lorna Jr2 97 July 934 37 3039 118
S. Pine Manor Linnet D. Stanruth Sally
†Stanruth Polly Jr2 103 July 603 30 2441 118
S. Stanruth King D. Stanruth Kaleen
†Stanruth Serena Jr2 100 July 906 36 3061 123
S. Franchester Scimeter D. Bonnie May's Betsy

Marshall, Donnell, Laurel Locks Farms, Pottstown, Pa.
Laurel Locks Flo Jr3 199 July 843 50 7143 374
Laurel Locks Genuine Jr2 111 July 1115 47 4025 166
S. Laurel Locks Challanger D. Laurel Tony's Largely

§Martin, Carl N., Mrs., Pine Creek Farms, Anselma, Pa. ARHT
†Commander's Rena of Pine Creek Jr4 92 July 835 38 2984 139
S. Blossom's Son's Commander D. Leader's Rena of P. C. F.
†Demonstrator's Betty of P. C. F. 7 112 July 853 38 4007 178
S. Westmont Demonstrator D. Betty of Maple Street Farm
†Leader's Rena of P. C. F. 6 110 July 1027 47 4384 198
S. Janet's Agatha's Leader D. Golden Rena of Pine Creek Farm

Mason, G. F., Lisbon, Ohio & Bingham, Leland C., Edinham Farm, Ravenna, Ohio.
Linc-Edin Patent Clare Sr3 124 June 1175 51 5230 223
S. Coronation Patent D. Lincoln Way Africander's Rosa

§May, J. A., Burkeville Stock Farm, Burkeville, Va.
Burkeville Stock Farm Joyce Sr3 354 June 752 41 10528 526
†Burkeville Stock Farm Lady 7 138 June 776 44 3795 204
*Burkeville Stock Farm Molly 6 282 June 642 30 9367 424
Burkeville Stock Farm Pat Sr2 365 Sept 79 5 8832 535
S. Burkeville Stock Farm Rayster D. Burkeville Stock Farm Ella
Burkeville Stock Farm Patty Sr2 317 June 722 45 8529 503

McCann, Frasier W., Golden Harvest Farm, Bridgewater, Conn.
Fairlawn Peerless Helga Jr3 253 June 705 36 9321 495

†Flat Brook Her Noreen Sr2 283 June 566 33 6127 323
†Golden Harvest Generous Jr2 242 June 751 34 6722 273
†Golden Harvest Harriett Jr4 242 June 754 46 6874 364
†Golden Harvest Humorous Jr3 113 June 793 40 3260 164
S. Golden Harvest Maxim's Majesty D. Golden Harvest Maxim Humor
†Golden Harvest Mariana Jr2 251 June 722 37 6077 299
†Golden Harvest Sunset Jr2 281 June 525 30 6542 324

McFarland, Sam B., Robin Roost Farms, Lebanon, Tenn. ARHT
Bryn Du Maxim's Sappho Jr2 167 July 922 45 5716 268
S. Bryn Du Maxim's Damon D. Bryn Du Serenity
Lendolure Reliance Sallie Jr3 139 July 877 45 4925 245
McNaughton's Carolyn Jr2 92 June 1301 51 4071 157
S. Langwater Corsican D. Caroline of McNaughton Farm
Pondale's Cherub Jr3 157 June 869 46 4874 257
Pondale's Daisy Jr3 122 July 1061 54 4878 248
S. Ruayne King's Ned D. Energy of Green Valley Farm
Pondale's Feach Jr4 143 July 1367 66 6953 334
Pondale's Frances Jr4 113 July 1247 55 4955 207
S. Lady's Royal Count D. Corsican's Frances Dolly
Pondale's Gale Jr2 209 July 1039 49 7426 305
Pondale's Girl Jr2 273 July 985 52 9659 444
Pondale's Kate Jr3 240 July 1041 51 8991 430
Pondale's Leiter Jr2 240 July 976 44 7505 335
¶Pondale's Nellie May Sr2 193 July 1017 53 6685 328
Pondale's Ruthie Jr3 139 July 1162 57 5403 249
S. Ruayne King's Ned D. Pondale's Ruth

§McKay, A. S., Far Away Farms, Hendersonville, N. C. ARHT
†Violet's Virginia 5 305 Apr 21 1 10954 507
S. Martha's Maxim Medford D. Gayvista's Violet

McKay, L. H., Far Away Farms, Hendersonville, N. C. ARHT
†Fanning Fields Maxim Millie Jr2 92 July 1417 53 4306 162
S. Riegeldale Majesty's Compliment D. Fanning Fields' Joan

§McPheeters, Burl B., Amber Acres, Canton, Ill.
*†McDonald Farms Honeymaid Jr4 98 July 1095 44 4042 168
S. McDonald Farms Supreme Blend D. Edgewood Bonnie Maid

§McVaugh, Frank, Est., Hockessin, Del. ARHT
†Fenton's Tony Belle Jr2 256 July 223 15 3086 178
†Norma Knight Jr2 143 July 847 44 4571 232
S. McDonald Farms Honored Knight D. Royal's Norma
†Royal's Brilliant Eulalie Jr2 115 July 1195 77 4673 290
S. Greenacres Royal 2d D. Brilliant Utah's Eulalie
†Tony Agatha Jr2 243 July 283 19 3160 174
*†Victoria Fort Jr3 288 July 322 21 8055 462

§McVaugh & Lenderman, Hockessin, Del. ARHT
†Tony Marietta Jr2 305 June 261 16 6223 351
S. McDonald Farms Fenton D. Royal Gold Marietta
†Tony Queen Bess Sr2 305 July 92 5 6472 344
S. McDonald Farms Fenton D. Royal Gold's Queen Bess

§Meisenhelder, E. W., Meisenhelder Farms, York, Pa.
*†Riveredge Premier's Rosebud 6 99 June 1385 69 4692 233
S. Riveredge Star-King's Premier D. Riveredge Levity Rose

Merryman, John B., "Gerar Guernseys," Sparks, Md. ARHT
Chasmary's Hope Jr3 190 Aug 1095 43 8266 289
S. Golden Harvest Chieftain's Lad D. Amaryllys of Dunrovin
¶Clovelly King's D. B. Beth Jr2 305 July 48 2 8486 389
S. Coldspring's Hardwick's King D. Danny Boy's Beth

Merryman, Louis McL., "Gerar Guernseys," Sparks, Md. ARHT
*¶Gerar Conquering Clare Sr3 305 Aug 153 7 9009 418
S. McDonald Farms Conqueror D. Gerar Charming Clare
¶Zimalcrest Design's Susie Jr2 305 Aug 18 1 7533 382
S. Quail Roost Maxim's Design D. Zimalcrest Maple

Merryman, Louis McL., Jr., "Gerar Guernseys," Sparks, Md. ARHT
Churn Creek's Valor's Quodam Jr2 148 July 1055 44 5798 256
S. Silver Forest Royal Valor D. Foremost Quodam
*¶Driftwood's Etelka 6 100 Aug 1182 48 4766 189
S. Blakeford Tribune D. Driftwood's Laurette

Miami Margarine Company, The, Nu-Maid Farm, Cincinnati, Ohio. ARHT
¶Mattewa Dolly Sr2 305 July 82 3 9238 405
S. Mattewa Royal Traveler D. Opal Oneda of Longswamp
*¶Mattewa Princess Pat 7 105 July 1648 68 6044 227
S. Prince George of York D. Summittstead's Faye
*¶Welcome-In Arlene 11 102 July 1376 67 5040 246
S. Franchester Steadfast Senator D. Arvon's Royal Alice
¶Welcome In Forward's Rosene Jr4 117 July 1230 42 4752 189
S. Langwater Forward D. Welcome-In Rose Jean
*¶Whittier's Primrose 8 109 July 1299 55 4824 208
S. Welcome-In Whittier D. P. A.'s Senator Sequel Primrose

§Miller Brothers, Pine Manor, Goshen, Ind. ARHT
Dicta Quad's Iris 5 365 June 86 4 10401 485
S. Kenfleur's Dicta Quad D. Jubilee's Ideal

Mims, A. C., Allan Manor Farm, Rocky Mount, N. C. ARHT
†Bo-Peep Bertha of Future Hope Sr2 107 June 794 31 3066 119
S. Sedgley Albert's Ultimas D. Bo-Peep of Future Hope
†Graceland Max Lillian Jr3 185 June 487 23 3729 196
†Judy of Burke's Tavern 8 104 June 907 36 3609 151
S. Nancy's Hazel's Maxim D. Mattie of Burke's Tavern
†Rose's Maxim's Mabel Jr3 300 June 456 24 6376 339

§Minnesota, University of, University Farm, Saint Paul, Minn. ARHT
†Minnehaha Clipper Betty Jr2 115 July 577 27 2455 105
S. Boulder Bridge Clipper D. Minnehaha Supreme Betty

Missouri, University of, Columbia, Mo. ARHT
¶U-Mo Forum Alice Jr3 297 June 239 15 5018 270
S. McDonald Farms Forum D. U-Mo Rose Gold J.

§Moon, N. J., Jr., Moon Farm, Oshkosh, Wis. ARHT
†Moon's Combination Princess Jr2 120 July 885 41 3648 171
S. Rock Creek Combination D. Moon's Lad's Pansy
†Moon's Hank's Bell Sr3 305 July 116 7 8042 441
S. Moon's Ivan Hank D. Moon's Slogan's Grace
†Moon's King's Babe Jr3 113 July 1082 53 4335 198
S. Pine Manor King's Counsellor D. Moon's Slogan's Julia
†Moon's King's Mollie Sr3 109 July 1140 50 4338 187
S. Pine Manor King's Counsellor D. Moon's Slogan's Bonnie
†Moon's Slogan Patsy Jr3 305 July 37 2 7824 427
S. Corium Slogan's Noah D. Moon's Blaise Fanny

§Moore, F. L., Milmoore Farms, Fremont, Ohio. ARHT
†Curtiss Candy P. Maiden Jr2 305 July 521 32 7324 378
S. Boulder Bridge Plutocrat D. Margendell Dairymaid
Milmoore's Prudence Sr4 102 July 1279 63 4836 237
S. Langwater Brutus D. Gayhead's Rosemary

§Mullin, J. Paul, Lakewood Farm, Newark, Del. ARHT
†Fashion of Pickering Valley 7 97 July 1315 70 4395 215
S. Longwood Governor D. Forever's Fashion

Nixon, George R., Nixon's Guernsey Farm, Springfield, Mo. ARHT
St. Albans Actor's Genera Jr4 339 May 273 18 10707 567
S. Wildwood Actor's August D. Fritzlyn Genera

Nixon, George Reed, Jr., Nixon's Guernsey Farm, Springfield, Mo. ARHT
*Jo-Mar Slogan's Althea 7 365 July 204 12 9146 489
S. Corium Slogan's Superb D. Cooper's Artichoke
*¶Nixon's Diana Jr4 196 July 988 41 7844 380
†Nixon's Pearl Jr2 107 July 853 33 3356 129
S. Florham Pilot D. Cooper's Distinction

§Nixon, Patti, Nixon's Guernsey Farm, Springfield, Mo. ARHT
†Nixon's Virginia Jr2 107 July 995 41 3809 146
S. Florham Pilot D. Gaylord's Fulfillment

§North Dakota Agricultural College, Fargo, N. Dak. ARHT
†Nakota Dean Dorothy Sr2 272 July 128 4 4198 166
Nakota Diamond Jr2 365 June 19 1 5875 302
S. McDonald Farms Chieftain D. Nakota N. Emily
†Nakota Flame Jr2 305 June 53 2 5601 282
S. McDonald Farms Chieftain D. Nakota N. Kay

O'Connor, Charles P., Applebrook Farms, Goshenville, Pa. ARHT
Fairlawn Peerless Gay Jr4 365 June 518 26 13361 641
S. Green Meadow Peerless D. Foxdean's Nealy
Marilyn of The Keshequa 5 120 July 1381 54 6105 259
S. Rosemount Rex D. Keshequa Eunice's Primrose

§Orcutt, Bentley, Nampa, Idaho. ARHT
†Sarah of Kaley Farms Jr4 305 July 377 21 8542 481
S. Revilo Benefit D. Bessie of Kaley Farms

Oven, Helen C., Jerry Oven Farm, Enid, Okla.
*Angeline's Rita 7 115 July 1519 56 5840 252
S. Cooper's Rex D. Crusader's Angeline
Oven Girlie's Levity Sr3 135 July 1202 52 5924 287
S. Meadow Lodge Rex's Romeo D. Oven's Evelyn Girlie

§Overly, Dale A., Grove Farm, Marysville, Ohio. ARHT
*†Grove Farm Duchess Sr2 144 June 868 47 4754 245
†Sunnyview Ada Jr2 106 June 1100 45 3995 168
S. Welcome In Milford D. Sunnyview Bonnie

§Overly, Dean G., Grove Farm, Marysville, Ohio. ARHT
†Grove Farm Bertha Jr2 260 June 644 39 6165 297
†Grove Farm Dasher's Daisy Jr2 116 June 891 52 3933 203
S. Grove Farm Val Dasher D. Grove Farm Della
*†Grove Farm Kay 5 210 June 962 46 8266 372
*†Valor's Donna May 5 162 June 907 50 5691 295

§Overly, Donald E., Grove Farm, Marysville, Ohio. ARHT
†Grove Farm Janet Jr2 305 June 731 44 8937 411
S. Noble Valor D. Janey of Grove Farm

§P. & M. Rancho, Fresno, Calif. ARHT
†Cameo Daisetta Jr2 193 July 602 32 4253 219
*†Cameo Lilly Sweetheart Jr3 169 July 1171 56 7495 366
†Cameo Singer's Ann Jr2 210 July 887 40 7024 310
†Clovertop Aloha 6 266 July 977 42 9533 425
†Glen Eyrie Prince's Donna Jr2 292 July 408 24 5898 331
*†Lucy Mae's Butterfat Queen 5 208 July 988 44 9372 379
*†River Glen's Princess Jr4 97 July 952 38 3694 142
S. King of River Glen D. Lucy Mae's Butterfat Queen
†Western Glow Laughter Jr2 283 July 1073 51 11540 518

Pack, George T., Lauxmont Farms, Wrightsville, Pa. ARHT
*Charger's Betty Jr3 365 July 384 23 8422 415
S. Fulfillment's Supercharger D. Champion's Highshalla
†Falconridge Hebron Phoebe 6 104 July 2136 68 5640 216
S. Langwater Man O'War D. Hebron Phoebe
¶Hardwick's Candelaria Jr2 118 July 1002 44 3351 164
S. Coldspring's Hardwick's Laddie D. Tasmania of Fairview
Marmion's Golden Delightful 5 189 June 976 54 6409 310
*McDonald Farms Glenna Sr4 365 July 13 7789 390
S. McDonald Farms Supreme Blend D. Gerar Charming Clare
¶Meadow View's Lila Jr2 113 July 1103 47 4296 181
S. Meadow View's Duke D. Lila of Point Pleasant
Rose King's Girlie Sr2 365 July 383 19 10894 554
S. Foremost Rose King D. West Hill's Desire's Lily Girl

Page, L. A., "Minnewashta Maples," Excelsior, Minn.
Minnewashta Janet Jr4 92 May 1268 61 3760 174
S. Minnewashta Butter Boy D. Minnewashta Jane
Minnewashta Lisette Sr4 122 June 1118 52 4750 224
S. Minnewashta Butter Boy D. Minnewashta Leila

Page, L. A. & Sons, "Minnewashta Maples," Excelsior, Minn.
Minnewashta Rita 6 100 June 1094 56 3644 186
S. Minnewashta Helen's Butterfat D. Minnewashta S. K. Rosie

§Parker, Howard J., Hickory Hill Farms, Quakertown, Pa.
†Beckie of the Twin Pines 5 233 June 712 37 6957 355
†Guershaw Jubilee's Ann Mary Jr4 99 June 765 36 3128 147
S. Guershaw Valor's Jubilee D. Guershaw Valor's Mary Ann
†Jewel of The Twin Pines 5 176 June 988 38 6822 281
†Rosalie of The Twin Pines Jr3 236 June 626 28 5986 270
†Twin Lakes Lucy 5 252 June 282 11 4931 213

†Wenz's Select's Pride Sr3 104 June 1128 47 4225 179
S. Weyhill Cherub Clipper D. Select's Pride of W. B.

§Passmore, Pusey, Lynthwaite Farm, Wilmington, Del. ARHT
†Sequel's Shirley 5 251 June 1014 40 9060 366

§Patrick, Roy C., Quinton Stock Farm, Quinton, N. J. ARHT
*†Kay of Quinton Stock Farm Jr4 365 Mar 89 4 9911 475
S. Coronation Potentate D. Sherwood Forrest's Arrogant Kay

§Patrick, Roy C. & Son, Quinton Stock Farm, Quinton, N. J. ARHT
†Beau Brummel's Fancy Violet 7 208 July 902 39 7577 330
*†Broadview's Miss Charming 6 299 June 686 32 9994 461
†Conrad's Indian Queen Sr3 305 July 280 15 9578 481
S. Riegeldale Emory's Conrad D. Secret's Lucia
*†Majesty's Golden Countess Jr4 270 July 638 35 7538 405
†Quincy Caroler Celeste Sr3 305 May 12 8102 399
S. Langwater Caroler D. Quincy Mahomet Elaine
*†Sally of Quinton Stock Farm Sr4 305 June 551 29 8284 418
S. Dinsmore Royal Majesty D. Knight's Sarah Ann

Peacock, D. W. K., Kilmac Farm, Flanders, N. J.
Chinquapin Baroness Sr4 254 July 952 45 9685 444
Kilmac Jessa 3d Sr3 134 July 1482 71 6557 301
S. Gwynllan Independent D. Kilmac Jessa

Peacock, D. W. K., Jr., & J. M., Kilmac Farm, Flanders, N. J.
Kilmac Leader's Vangeline Sr2 118 July 1224 57 4970 224
S. Kilmac Leader D. Kilmac Rose's Evangeline

§Pennsylvania, Trustees of the University of, Bolton Farm, Bristol, Pa. ARHT
†Bolton's Predjudice Jr2 305 July 560 24 8653 396
S. Bolton's Jester D. General's Bride of Bolton

Pinkham, Arthur D., High Mowing Farm, Wilmington, Vt. ARHT
Foremost Comet's Randa Jr3 365 July 83 5 9152 459
S. Foremost Comet D. Foremost Randa
Foremost Tulip Sr3 365 June 121 6 9634 439
S. Foremost Templar D. Butler Island No Nanette

Playford, H. R., Sky Brook Farms, Hendersonville, N. C. ARHT
Rose Maxim's Fairy Lady Sr3 365 July 582 31 12990 732
S. Rose Maxim D. Highboy's Fairy Lady
Sky Brook Rose Maxim's Bandy Jr2 113 July 1047 54 4176 215
S. Rose Maxim D. Graceland Max's Baby

Price, Kent S., Pri-Acqua Farm, Chestertown, Md. ARHT
¶Pearl of Pri-Acqua Jr2 107 July 954 43 3666 168
S. Caumsett Sportsman D. Pearline of Chestnut Meadows

§Purdy, Floyd, Greenfield Farm, Tomah, Wis. ARHT
†Greenfield Darlene Jr2 305 July 281 14 7743 357
S. Grandee's Supreme Blend D. Greenfield Orchid Darlene

§Pursley, Glen R., River View Guernsey Farm, Springfield, Mo. ARHT
†Fern Hill Plowman's Myrtle Sr3 202 June 608 27 4846 216
†River View Keeper's Kity Jr2 91 June 781 34 2277 93
S. Fern Hill Plowman's Keeper D. Tillie of Willow Brook

§Pursley, Ray W., River View Guernsey Farm, Springfield, Mo. ARHT
†Fern Hill Plowman's Lillie Jr4 291 June 689 33 7501 367
†River View Phyllis Sr2 242 June 596 27 5308 265

Pursley, Ray W. & Glen R., River View Guernsey Farm, Springfield, Mo. ARHT
†Fern Hill Clarion's Iola 7 222 June 767 35 6935 327
†River View Keeper's Katie Sr2 227 June 830 41 6639 327
†River View Plowman's Pearl Jr4 109 June 941 38 3903 157
S. Caumsett Plowman D. Fern Hill Clarion's Iola

§Pursley, V. W., River View Guernsey Farm, Springfield, Mo. ARHT
†River View Elizabeth 5 238 June 506 29 4388 250
†River View Keeper's Janice Jr4 109 June 714 33 2999 138
S. Fern Hill Plowman's Keeper D. Elsie W. of Willow Brook
†River View Keeper's Kayleen Jr2 105 June 803 33 2952 116
S. Fern Hill Plowman's Keeper D. Nellie L. of Willow Brook
†River View Keeper's Keepsake Sr2 203 June 682 36 4811 259

§Raskob, Helena S., Pioneer Point Farm, Centerville, Md.
Great Hopes Garnet Sr4 365 July 463 21 14184 606
S. Merrygill D. Great Hopes Roseline
*†Islander's Suzabella 7 96 July 1426 64 4733 206
S. Broadland Islander D. Suzie Bell of Pioneer Point

Reinfeld, Joseph H., Incorporated, Reinfeld Farms, Scobeyville, N. J. ARHT
*¶Argilla Ann Lee Sr3 92 July 1684 81 5396 266
S. Alfalfa Farm Philosopher D. Argilla Fina Lee
*Harmony Hollow Jacqueline 6 365 July 783 44 18796 1014
S. Langwater Helios D. Harmony Hollow Jill
Harmony Hollow Jill 8 365 July 310 15 15057 748
S. Merry Pat of Hill Girt D. Neptune's Ultra Jebb

§Reynolds, Dorrance, Goodleigh Farm, Dallas, Pa. ARHT
†Goodleigh Consort Manet Jr3 305 July 523 26 10264 517
S. Coldspring's Hardwick Consort D. Goodleigh Eolus Mandie
*†Goodleigh Consort Marvet Jr4 305 June 756 34 11056 490
S. Coldspring's Hardwick Consort D. Goodleigh Eolus Mandie
†Goodleigh Romulus Grentina Jr2 109 July 1038 40 4036 162
S. Coldspring's Romulus Countryman D. Goodleigh Consort Grensta

Rheaume, Henry L., Rheaume's Valley View Farm, Dryden, Mich.
†Cesor Golden Yvonne Sr3 220 June 679 39 6402 317
†Her-Mil Queen of Sheba Sr2 200 June 776 33 5877 244
†Knollnook Meadow Lark 6 202 June 819 38 6875 290
†Lady Lu Las-a-bell 7 230 June 646 39 6823 348
†Marjohnelle M. Nora Jr3 244 June 1042 50 9167 400
†Rheaume's Valley View Georgia Jr3 135 June 1093 43 5161 198
S. Marmion of Richland Farms D. Valley View Thistledown
¶Rheaume's Valley View Margie Sr3 176 June 1027 48 7129 347

§Rhoads, Jerome H., "Rhoadsacres," Kirkwood, Pa. ARHT
†King's Bell of Rhoadsacres Jr2 305 July 399 24 6029 268
S. Homestead Royal's King D. Laddie's Nuie of Upsand Downs

*†King's Melody of Upsand Downs 6 112 July 1024 45 4228 183
S. Homestead Royal's King D. Mary Rose's Dewdrop of Midway
†King's Sally of Upsand Downs Jr3 305 July 226 10 6058 289
S. Homestead Royal's King D. Laddie's Psi of Upsand Downs
*†Laddie's Almu of Upsand Downs 6 110 July 1128 51 4306 196
S. Althea's Laddie of Upsand Downs D. King's Mu of Upsand Downs
*Laddie's Ruby of Upsand Downs Jr4 365 May 169 9 8223 425
S. Althea's Laddie of Upsand Downs D. Chenar's Cherub's Reba

§Rhodenbaugh, W. W., Rhodenbaugh Ranch, Caldwell, Idaho. ARHT
†Rhodenbaugh's Amaryllis Jr3 92 July 911 43 3195 142
S. Beauty's Topsy's Prince D. Rhodenbaugh's Columbine

§Riehl, Aaron K., Shallow Creek Farm, Lancaster, Pa. ARHT
*†Gwynllan Major's Jean Sr4 98 July 862 38 2784 134
S. Gwynllan Major D. Ambler's Jean of Gwynllan
†May's Pansy of Shallow Creek Jr2 305 July 390 19 5748 265
S. Riveredge Alert's Chester D. May of Shallow Creek Farm
†Minnie's Jane of Shallow Creek Jr3 114 July 918 44 3773 175
S. Gerar Paris D. Gem's Minnie of Shallow Creek
†Princess of Cold Breeze 5 178 July 809 37 5434 242

Riley, Edward C., Leeside Farm, Lumberville, Pa. ARHT
¶Chetwynde's Hornet's Glory 5 110 July 1305 55 5426 239
S. Gwynllan Farm Hornet D. Leader's Glory Also
¶Leeside County Lora Jr4 117 July 1246 62 5692 264
S. Caumsett Foreman D. Welcome In Lora-Lee
¶Leeside Duchess Lillian Jr3 90 July 1050 55 3389 169
S. Coldspring's Royal's Duke D. Welcome-In Lillian
¶Leeside Lorelei 5 117 July 1209 53 5304 245
S. Foremost Concentrate D. Welcome-In Lora-Lee
†Leeside Princess Grace Jr3 101 July 891 41 3388 154
S. Foremost Ultra Sheik D. Grace of Walnut Grove
¶Leeside Royal Katinka Jr2 114 July 1201 50 5407 230
S. Caumsett Valor D. Valor's Katrina
¶Leeside Royal Narga Jr3 108 July 917 42 4246 200
S. Caumsett Valor D. Narga Ultimas of Fairview
¶Leeside Royal Patience Sr2 266 July 1132 59 10640 511

Rogers, Dudley P., "Wethersfield," Danvers, Mass.
Langwater Flight 5 298 June 686 33 10354 434
Langwater Louella Jr3 214 June 937 43 7329 331
Langwater Neolla 5 247 June 540 30 6528 329
Piscataquog Hulda Sr2 321 June 810 46 10392 541
*Secret's Rosella 6 258 June 956 46 9359 481
Wethersfield Electra Jr2 282 June 804 43 8630 449
¶Wethersfield Emily Sr2 150 June 1151 49 5916 251
Wethersfield Enid Jr2 147 June 986 45 5268 247
Wethersfield Letty 5 294 June 838 44 11558 560
*Wethersfield Lilac 5 321 June 788 43 11308 582
*Wethersfield Lizette Sr3 296 June 999 45 11665 532
*Wethersfield Lovely Lady 6 214 June 1203 57 9593 435
Wethersfield Lucinda Sr3 321 June 795 38 11429 536
Wethersfield Lucretia Sr3 201 June 866 45 6208 313
¶Woodsend James' Ina Sr2 153 June 1160 52 6430 292

Royce, B., Bonnibell Farm, Vancouver, Wash.
Bonnibell Dandietta Sr3 140 July 675 31 4438 199
S. Coronation Western Lad D. Dandelion of Delphi Dell
Bonnibell Martha Girl Jr3 122 July 1327 56 5582 238
S. McDonald Farms Embassador D. Kingspring Priscilla Daisy

Ruschmann, Henry F., Meadowbrook Farm, Bernardsville, N. J.
Bethany Wistar's Tabitha Jr2 269 July 794 38 9382 409
Brookmead's Antoinette Jr3 150 July 970 44 6396 270
S. Langwater Gleeful D. Brookmead's Angela
Cherry Bud of Meadowbrook Sr2 273 July 823 42 10213 465
Herodia of Meadowbrook Sr2 273 July 749 32 9556 387
Justichen of Meadowbrook Sr2 236 July 798 34 8587 378
Mill Creek's Brilliant Jr2 273 July 695 32 8881 399
Royal Nobleman's Susette 9 273 July 892 41 11854 499

§Russell, C. W., Russell Lea Dairy, Clyde, Ohio. ARHT
†Russell Lea Silvia Jr2 119 July 817 43 3376 191
S. Franchester Saint Charles D. Russell Lea Nonsense
*†Russell Lea Snowflake Jr3 91 July 1078 53 3515 179
S. Franchester Saint Charles D. Chorus Girl of Russell Lea
†Russell Lea Sunray Jr2 198 July 835 42 5543 273
†Willow Brook Monarch's Eclair Jr2 110 July 928 46 3125 164
S. Flying Horse Master's Monarch D. Glenco C. Holly

Sabine, Stephen W., Westfield Farm, Groton, Mass.
Westfield E. Amethyst Sr2 182 May 986 49 6575 322
¶Westfield E. Dalightful Jr3 296 May 991 50 10282 491
Westfield T. Melie Sr2 223 May 895 46 6895 334

§St. Clair Farm, Idaho Falls, Idaho.
†Bertalor Celia's Hope 5 111 July 1117 45 4462 202
S. Fir Ridge Ultra Dictator D. Bertalor Rose Celia
†Lassie S. of St. Clair Farm Sr4 113 July 1255 58 5261 246
S. Coventry Honoria's Sequel D. St. Clair's Lou Ann

Saltonstall, Richard, Charlescote Farm, Sherborn, Mass.
Charlescote Playgirl Jr2 365 Oct 740 41 16260 858
S. Langwater Peter D. Woodholm's Harmony
*Woodholm's Harmony 7 365 Oct 134 6 20640 958
S. Langwater Dancer D. Langwater Honey-moon

Sanitary Farm Dairies, Incorporated, Sanfadair Farm, White Bear Lake, Minn. ARHT
*Autumn Daisy of Brookside 9 243 June 559 27 7306 306
¶Beauty's Elsie of Metomen Jr3 122 July 747 45 4071 191
S. St. James Linda's Ripon D. Betsy's Beauty of Metomen
*Brigadier's Mina of Sanfadair 6 258 July 199 12 4603 226
Clay Hill Starlet Jr2 365 June 229 12 8682 401
S. Langwater Valcres D. Clay Hill Merry Star
Gunnar's Starlight Jr2 365 June 285 14 7865 386
S. Harvester's Gunnar D. Starglow of Jordan
Gunnar's Violet Jr2 195 June 668 37 4686 238
Gunnar's Wilma Jr2 365 July 375 22 8676 444
S. Harvester's Gunnar D. Wisteria of Almharv
¶Joy's Roxy of Metomen Jr3 190 July 1125 59 8374 373
¶Nora's Maggie of Metomen Jr3 158 July 1093 52 6577 288
*†Sanfadair Alert's Blanche 5 305 July 262 13 7216 [illegible]
S. Kenfleur's Surrogate Alert D. Oakvale Phlox Glow

*†Sanfadair Alert's Chuckles Jr4 304 July 416 21 8882 358
*†Sanfadair Alert's Clarissa Sr4 281 July 6 4437 211
s. Kenfleur's Surrogate Alert D. Primrose Jane of Brookside
†Sanfadair Alert's Daisy Jr4 174 July 949 46 6448 304
*†Sanfadair Danny's Agatha 5 257 June 623 37 7180 406
*Sanfadair Danny's Annette 5 238 July 1033 48 10128 485
*†Sanfadair Danny's Charity Sr4 107 July 816 40 3628 176
s. Highcroft Becky Buoy Danny D. Revonne of the Coronets
Sanfadair Danny's Chlotilde Jr3 227 June 516 39 5738 334
†Sanfadair Danny's Cora Jr2 101 June 745 35 2591 117
s. Highcroft Bell Buoy Danny D. Sanfadair Duke's Cora
Sanfadair Danny's Phillis Jr2 240 July 929 44 8349 369
Sanfadair Duke's Bonita 5 263 July 657 39 9506 516
*¶Sanfadair Duke's Claudia Sr4 212 July 685 46 6806 403
Sanfadair Duke's Delia Jr2 365 June 461 27 7073 368
s. Ridglydale Surrogate's Duke D. Monarch's Delia of Sanfadair
†Sanfadair Duke's Sarah Sr3 200 July 321 18 3888 201
¶Sanfadair Steadfast's Ginger Jr2 112 July 566 35 3177 163
s. Wethersfield Steadfast D. Wild Farms' B.'s Ginger
Sanfadair Steadfast's Gypsy Jr2 261 July 385 22 4360 242
Sanfadair Steadfast's Rose Ann Jr2 228 July 790 42 8322 387
*†Victoria Girl of Brookside 7 271 July 524 31 6979 378
*¶Wild Farms' B.'s Gaby Jr4 91 July 1144 48 3965 170
s. Boulder Bridge Brigadier D. Wild Farms' Prince's Bunny
*†Wild Farms' B.'s Gladys Sr3 289 July 661 47 8178 474
†Wild Farms' Prince's Ida Jr2 243 July 484 25 4853 236
Wild Farms' W.'s Hilma Jr2 320 June 526 30 7556 394
†Wild Farms' W.'s Ina Jr2 304 July 553 32 6670 354

§Saunders, Carl, Carlsaun Farm, Petersburg, Ky. ARHT
†Princess Golden Glow 9 102 July 964 30 3335 115
s. Golden Glow Laddy Boy D. Uhl's Goldy Lady

Schiffer, Herbert, West Chester, Pa.
Pride's Laura of Frewvale Sr3 236 Mar 815 41 7358 354
s. Steadfast's Pride of Frewvale D. Glorybeau's Laura of Frewvale

§Schoellerman, Franklin R., Valley Oaks Farm, Galt, Calif. ARHT
*†Happyholme Diamond Maid 7 154 July 1403 71 8185 366
s. Adohr Darby Diamond D. Escalon Merry Maid
†Valley Oaks Eve Jr2 108 July 888 44 3353 155
s. Happyholme Lord Clayton D. Ferdinand's Evelyn
†Valley Oaks Perfector's Tillie Jr2 117 July 917 48 3817 171
s. Happyholme Perfector D. Paraiso Talisman
†Valley Oaks Radiance Jr2 111 July 1069 57 4013 203
s. Happyholme Lord Clayton D. Rachel of Winbrook

Schutt, Harold S., Spar Hill Farm, Chadds Ford, Pa. ARHT
Spar Hill Holly 3d Jr2 103 July 951 47 3503 176
s. Spar Hill Duke of Windsor D. Spar Hill Holly
Spar Hill Honeysuckle Jr2 103 July 895 49 3474 204
s. Coronation King's Heir D. Goose Valley Hollyhock
*†Spar Hill Sunflower 9 92 July 1369 69 4251 199
s. Coronation King's Heir D. Flower of Derrickson Farm

Schwinn, S. J., Springfield Farm, Towson, Md. ARHT
Langvalley Long Green Ivy Jr2 97 July 1056 41 3509 137
s. Langwater Meadow King D. Coldspring's Romulus' Irene

Seco Company, Incorporated, Seco Farms, Arcadia, Mo.
Pandora of Woodside Sr3 365 June 123 6 12936 677
s. Khedive of Woodside D. Vendeuse of Woodside
*St. Albans Valiant Faithful Sr4 365 July 1120 59 15845 773
s. Valleywood Valiant D. Fritzlyn Val Faithful
*St. Albans Valiant Rosalie 5 128 July 1959 76 8450 344
s. Valleywood Valiant D. St. Albans Actor's Rosiland

Self, James C., Selfdale Farms, Greenwood, S. C. ARHT
*¶Elsie's Wonder Jr3 250 Apr 412 20 8805 429
s. Clear Springs' Maxim Flash D. Dairyboy's Elsie
¶Greenwood's Maxim Frances Jr3 250 Apr 280 17 7043 386
s. Clear Springs' Hattie's Maxim D. Miller's Little Pauper Lax
Greenwood's Maxim Rosebud Sr2 233 Apr 295 14 5789 280
s. Lax's Maxim of Greenwood D. Greenwood's Coker Rose
¶King's Lady Faith 7 218 Apr 322 15 6085 277
s. Riegeldale Faithful King D. Sparkling Perry's Gloria
¶Raider's Lady Gloria Jr3 203 Apr 347 18 6400 313
s. Riegeldale Viscount's Raider D. King's Faithful Lady
Rivelon Royal Mitty 2d Sr2 364 Apr 278 13 10254 446
s. Rivelon Royal Cyclop D. Rivelon Royal Mitty

Shelley, F. M., Redland Farm, Perkasie, Pa. ARHT
¶Fairview's Golden Rose Gay Sr4 268 July 892 51 10389 525

Shelley, V. S. & F. M., Redland Farm, Perkasie, Pa. ARHT
*¶Bethany Wistar's Lenore 5 111 July 1517 58 5637 216
s. Green Meads Wistar D. Hardwick's Lona
¶Greyholme Merry Juanita 5 129 July 1269 56 5709 243
s. Ultra Merrymaker D. Greyholme's Royal Juliet
¶Greyholme Merry Sapphire 5 142 July 1246 56 6752 293
s. Ultra Merrymaker D. Greyholme Sophia
*¶Greyholme Merry Witch 6 128 July 1547 66 6261 275
s. Ultra Merrymaker D. Greyholme's Choice Senora
¶Riveredge Prediction's Lilly Sr2 283 July 442 22 8070 361
s. Riveredge Alert's Prediction D. Broadwater Lotis

Shepherd, W. Scott, Duart Farms, Lumberton, N. C.
*Klondike Loramine Sr4 365 Mar 119 6 10355 448
s. Mobjack Laddie D. Klondike Koramine

§Shuttleworth, William W., Sunset Ledge Farm, Warren, Mass.
†High Wick Imogene Jr2 305 July 109 5 5816 294
s. Green Meads Troller D. Mountain Brook Shamrock
†Mountain Brook Coral Jr2 305 July 25 1 5369 260
s. Green Meads Commodore D. Mountain Brook Eleanor
†Mountain Brook Dottie Jr2 211 July 622 33 4574 226
*Richmont Virginia Sr4 365 July 650 33 10107 487
s. Green Meads Napolean D. Richmont Sweet Adeline
Sarah of Marsh Hill Farm 7 365 June 359 19 9387 469
s. Mount Hope Xanthic D. Salome of Marsh Hill Farm
*†Sunset Ledge Noble Mofar Jr3 203 July 643 30 5074 238

Sidle, Raymond C., Evergreen Tree Farm, Wooster, Ohio.
*Aigler Farm Coquette 5 354 July 816 36 13006 585

§Sigrist, Alan A. & Neff, Loyal A., Sigrist Gilt Edge Farm, Howe, Ind. ARHT
*†Cornalfa's S. Fern 9 200 July 920 40 7988 364
†Fern's Queen Ann Sr3 149 July 724 35 4393 211
s. Gayhead's Aviator D. Cornalfa's S. Fern
†Gilt Edge Kay Jr2 221 July 723 43 6814 365
†Lincoln Ridge Lea 5 198 July 686 32 6111 285
†Neffland's Doris 3d 6 166 July 780 44 5462 281
†Neffland's Mardas Sr2 144 July 713 38 4037 210
s. Pine Manor King's Royal D. Neffland's Mardella
†Neffland's Super Marge Sr3 147 July 1221 59 7121 337
s. Pine Manor Crown Supreme D. Neffland's Mardella

§Simmons, M. Van Riper, Golden Bull Farms, Wauconda, Ill.
†Golden Bull Farm Primadonna Jr2 110 June 968 38 4063 155
s. Flying Horse Footprint D. Green Acres' Primadonna
†Golden Bull Farms Pet Jr2 91 June 923 42 3256 142
s. Flying Horse Footprint D. Polly of Green Acres
Green Acres' Martha Washington Sr3 135 June 843 36 4846 213
s. Broadland Masterpiece D. Polly of Green Acres

Small, Douglas R., Manor Glen Farm, Monkton, Md. ARHT
†Oakwood Alma 7 305 June 762 35 10502 479
s. Maywood Pat D. Oakwood Lena
†Oakwood Anabell 6 305 June 555 24 10516 459
s. Maywood Pat D. Oakwood Ada
†Oakwood Avon 6 296 July 727 34 10600 477
†Oakwood Columbia Belle Sr3 304 July 818 45 9464 478
†Oakwood Country Catherine Jr3 160 July 805 41 4838 234
s. Oakwood Countryman D. Unkledox Catherine
¶Oakwood Country Patsey Sr3 202 July 371 18 5121 237
Oakwood Designer Avon Jr2 226 July 1348 68 10157 524
†Oakwood Lass Sr4 270 July 801 40 8719 414
¶Oakwood Marjory 2d Sr4 219 July 737 37 9201 439
†Oakwood Smuggler Jr4 305 July 774 45 9897 527
s. McDonald Farms Columbia D. Oakwood Adjustine
†Unkledox Catherine 6 268 June 745 31 8710 353
†Walnut's Bernice Fanny Sr3 305 July 567 32 8323 445
s. Langwater Adjuster D. Walnut's Bernice

§Smith, David O., 3rd, Elmwood, Mass. ARHT
†Hay-Tot's Dolly 5 116 July 927 46 3879 182
s. Hay-Tot's Gladiator D. Hay-Tot's Maureen

§Smith & Wasserman, Gibsonburg, Ohio. ARHT
†Actor's Nancy Jr4 161 June 1011 54 6410 324
†Actor's Sensation Jr2 113 June 1144 64 4638 225
s. Lincoln Ridge Actor D. Natural Grove's Sensation
*Belle Vista Rosanna 6 242 June 716 42 5923 312
†Dollie's Queenette 5 166 June 807 42 5167 240
*Ev lon Fanny Maid 5 279 June 403 26 5755 297
†Marjorie's Doll Jr4 96 June 1211 63 4234 211
s. Lincoln Ridge Actor D. Marjorie of La Plaisance
†Sarah of Weneeda 5 103 June 668 33 3034 144
s. Eth-Mead Rita's Ajax D. Aviator's Pearl of Weneeda

§Solms, Frank & Jacob, Upland Farm, Upland, Ind. ARHT
*†Jennie of Marolyn Farm 5 150 June 787 33 4655 201
*†Roxy's Cynthia of Suzanne Jr4 304 May 587 33 7935 410
s. Roxy of Victory Noll D. Plain View's Suzanne
*†Roxy's Linda of Peggy Sr3 140 June 875 37 4638 195
*†Roxy's Molly of Violet Jr4 273 June 660 32 7401 430
s. Roxy of Victory Noll D. Neffland's Violet
*†Solms Mahout's Queenie 5 212 June 755 36 5941 304
†Upland Farm Anita Jr2 266 June 334 20 4794 259
s. Kenfleur's Dicta Count D. Manitou's Actress
*†Upland Farm Countess Rose Jr3 212 June 870 45 6758 350
*†Upland Farm El Jane Sr3 193 June 652 37 6582 324
†Upland Farm Ilene Jr2 296 June 289 20 4065 252
†Upland Farm Lea's Pride Jr2 118 June 727 37 3064 143
s. Gardenville Ptolemy D. Upland Farm Mactor's Lea
*†Upland Farm Lena Sr2 207 June 641 36 4798 264
*†Upland Farm Mactor's Gertie Sr3 305 June 8 6728 304
s. Upland Farm Irene's Mactor D. Upland Farm Faithful Forever
*†Upland Farm Rosalie Sr3 175 June 743 38 5052 272

Sorensen, Charles E., Cesor Farms, Farmington, Mich.
Cesor Ellton's Beauty Jr2 187 June 533 30 4066 213
*Cesor Helene 6 246 June 727 44 8935 524
†Cesor Maxim's Jewel Sr3 258 June 596 34 6613 376
†Cesor Mercury's Bethel Jr2 112 June 837 41 3084 159
s. Cesor Noble's Mercury D. Cesor Noble's Beth
†Cesor Mercury's Janice Jr2 163 June 885 44 5174 239
¶Cesor Noble's Marcia Sr4 214 June 361 21 5213 249
*¶Cesor Noble's Muriel 5 220 June 939 53 8768 457
*Cesor Penwyn's Doris Jr4 193 June 1014 49 8145 369
Cesor Penwyn's Favorite Jr2 333 June 540 37 8196 485
Cesor Penwyn's Lucette Sr2 216 June 618 31 5287 253
†Cesor Pontiff's Dahlia Sr4 112 June 1417 70 4901 255
s. Cesor Violetta's Pontiff D. Cesor Bonnell's Daphne
†Cesor Warrior's Betsey Sr4 207 June 857 47 7512 369

§Sowell, C. D., C. D. Sowell's Farm, McBee, S. C.
†Carol Patsy Donna 5 202 June 961 48 7127 364
†Sowell's Primrose Queen Jr2 303 June 569 33 7469 399

§Sowell, R. E., C. D. Sowell's Farm, McBee, S. C.
†Sowell Don's Sunbeam 5 111 June 1158 53 4454 192
s. Greyholme's Slogan Don D. Sowell's Sunbeam
†Sowell Radiant Maid 11 250 June 1359 76 11907 621
†Sowell's Noble Sunbeam Sr3 305 June 340 19 8661 429
s. Coker Butterfat Noble D. Sowell's Sunbeam

§Spayd, Oscar, Spayds Guernsey Farm, Lititz, Pa. ARHT
†Hammer Creek Birma 6 104 July 1221 47 4260 174
s. Lovely's Vagabond D. Athlete's Madew
†Hammer Creek H. Nelletta Jr3 305 July 107 6 5277 291
s. Coldspring's Hardwick's Coral D. Rosalie's Nell
†Hammer Creek Lovely Sr4 94 July 961 42 3105 131
s. Lovely's Vagabond D. Hammer Creek Flora
†Leeside Merryday 5 94 July 1077 47 3488 157
s. Coldspring's Royal's Duke D. Mulhocaway Merryday

§Stafford, John E., Laurel Mills Farms, Laurel Springs, N. J. ARHT
*Adonis' Ultra Inez 5 247 July 877 47 8703 439

*Butterfat's Constance 9 212 July 1080 49 9505 437
†Estafette's Dutchess Sr2 303 June 645 32 8156 384
Flying Hill Svengali Esteem Sr3 298 July 823 37 9728 429
*Great Hopes Reminder Jr4 98 July 1185 52 4117 185
S. Bright Lad's Regulus D. Great Hopes Marcella
†Hardwick's Master's Marigold Jr3 303 June 787 38 9545 503
*Janet's Hardwick's Faithful Jr4 251 July 712 43 8340 457
Janet's Hardwick's Hildean Jr4 104 July 1180 55 4781 211
S. Janet's Hardwick D. Chester's Hilda
Janet's Hardwick's Twilight Sr3 365 July 435 27 7461 452
S. Janet's Hardwick D. Hardwick's Cleolight
Landhome Maxim's Liberty Jr2 365 May 377 20 10732 502
S. Fairlawn Bonnie Maxim D. Liberty of Oldacres
Laurel Mills Bonnieta Jr2 252 July 731 36 6478 331
Laurel Mills Dianne Jr2 273 July 481 26 4894 244
S. Janet's Hardwick's Master D. Janet's Hardwick's Dina
Laurel Mills Estafette Jr2 161 June 988 49 6168 286
Laurel Mills Paulette Jr2 206 July 897 42 6563 293
Laurel Mills Sunlight Jr2 177 July 938 40 6048 253
*Leeholme Bluebonnet 6 293 July 725 42 10871 547
*Mill Creek's Marvine 5 94 July 845 37 2675 131
S. Green Meadow Peerless 2d D. Warriston's Valiant Marie
Poniton Plain Jane Jr2 365 May 330 17 10018 490
S. Poniton Prince D. Poniton Priscilla
Walthenmont Gentian Jr3 287 July 820 40 9657 491

§Stambaugh, N. E., Maple Lawn Farm, North Canton, Ohio. ARHT
†Conqueror's Golden Bell Jr2 130 June 983 44 4560 204
S. Spar Hill King's Conqueror D. Allie's Golden Dawn
*Gypsie Queen Noble 5 272 June 1042 43 10594 464
Hopeful's Daffodil Jr2 289 June 803 41 7808 386
Noble's Perfect Rose Jr2 107 Apr 984 40 3572 156
S. Spar Hill King's Conqueror D. Gypsie Queen Noble

§Steele, Harold A., Idagem Guernsey Farm, Gooding, Idaho. ARHT
†Idagem Benedict's Portia Jr2 239 June 814 37 7304 342

Steiner, Charles D., Rappahannock Farms, Bloomsburg, Pa.
Beaverbrook Garnelia 5 343 July 810 42 11966 615
Coldspring's Beauty's Queztel Jr4 130 July 1013 53 4820 246
S. Coldspring's Beauty's Hardwick D. Coldspring's Romulus' Queen
*Jester's Linda of Bolton 6 115 July 1407 68 5802 269
S. Bolton's Jester D. Bolton's Linneta
Langcroft's Renowned Peggotty 5 351 July 826 39 14142 629
*White Rose Pauline 5 109 July 1360 59 5037 227
S. Coldspring's Romulus D. White Rose Belle Cheval

Sterling Farms, Incorporated, Stamford, Conn.
*¶Foremost Quoquette 7 92 July 2100 86 6538 267
S. Foremost Royal Valor D. Supreme's Mimosa
*Pine Manor King's Prize Jr3 96 July 1827 84 5951 267
S. Coronation King of Pine Manor D. Broadland Elsa
*Sterlingold Valorie Jr3 101 July 1606 84 5751 296
S. Foremost Royal Valor D. Foremost Perfect Lady

Stewart, E. F., Pinebrook Farm, Colmar, Pa. ARHT
Witchwood Wizard's Duchess Jr2 107 July 764 37 2975 143
S. Langwater Wizard D. Witchwood Duchess

Stickel, A. C., Jr., Mill Run Farms, Mill Run, Pa.
Gardenville Princess Roxana Jr3 94 July 918 44 2801 128
S. Pine Manor King Kenfleur D. Foremost Roxana
Gardenville Princess Ruby Jr2 94 July 911 46 2665 117
S. Pine Manor King Kenfleur D. Proud Dame's Ruby
Pine Manor King's Brocade Jr3 256 July 815 41 8289 396

Stone, Robert G., Great Hill Farm, Marion, Mass.
Great Hill's Susannah Jr3 243 July 854 36 7931 333
S. Great Hill's Marshall D. Great-Hill's Mabdel

§Stonorov, Oskar, Montcalm Farm, Phoenixville, Pa. ARHT
†Brandywine Manor Janice 2d Jr3 260 July 961 44 8681 391
*†Broadwater Almeda 5 136 July 1104 46 5228 218
S. Broadwater Hengist D. Broadwater Egeria
†Broadwater Ambrosine Jr3 245 July 735 36 7323 346
*†Broadwater Antonina Sr3 122 July 1115 51 5034 241
S. Tommy Tucker D. Broadwater Cleopatra
†Broadwater Dossie Jr2 305 June 280 16 7232 346
S. Langwater Airflow D. Broadwater Ruth
†Broadwater Julie Jr2 283 July 711 37 8632 412
†Broadwater Karin Sr3 145 July 989 39 5538 222
S. Langwater Airflow D. Kentucky Bell of Greenbank
*†Broadwater Tina Jr4 153 July 1122 47 6022 255
S. Langwater Airflow D. Merry Daisy of Greenbank
*†Commander's Rhona of P. C. F. Sr3 251 July 807 38 8650 431
*†Sunny's Royal Maiden 5 305 Jan 65 3 7955 441
S. Sunny Supreme D. Fellowship Royal Dairy Maid

§Stonorov, Oskar, Mr. & Mrs., Montcalm Farm, Phoenixville, Pa. ARHT
*†Airflow's Tilia 5 249 July 944 44 9243 445
†Broadwater Butterscotch Jr2 233 July 632 26 5332 222
†Broadwater Cornelia Jr2 181 July 566 28 3857 170
†Broadwater Queen Candace Jr2 113 July 792 33 3392 141
S. Ashleigh's Beau D. Madam Queen of Willowdale
Flavia of Cottonade 5 114 July 919 43 3821 193
S. Peter of Cottonade D. Broadwater Fleetfoot

Stoudt, Robert P., Mordele Farms, Riegelsville, Pa.
¶Mordele's Rilma Gem Jr2 184 Aug 731 39 5024 262
¶Mordele's Rilma May 5 131 Aug 880 44 4315 201
S. Bolton's Rilma Joe D. Marjorie of Tranquility
¶Mordele's Rose Maid 5 104 Aug 1330 55 4567 187
S. Spar Hill Gardenia's Duke D. Fannie Rose Maid 2d
¶Woodfield's Adela 5 305 July 453 22 10717 481
S. Bolton's Rilma Joe D. Faith's Alice of Limeport

§Stowe, Clark, Golden Butte Guernsey Farms, Gridley, Calif.
†Western Glow Royal Gloria Jr2 142 July 1124 50 5824 258
S. Silver Forest May Royal D. Wesclair Gladys

§Stowe, Clark, Mrs., Golden Butte Guernsey Farms, Gridley, Calif.
†Western Glow Milkmaid Jr3 113 July 1313 58 4984 210
S. McDonald Farms Developer D. Western Glow Butterfat Miss

§Suglian, John, Fresno Guernsey Rancho, Fresno, Calif.
†Cameo Philosopher's Tempo Jr3 305 Aug 30 1 10516 515
S. St. James Cameo Philosopher D. Fresno Melvin's Shirley
*†Circle L. Hilda Jr3 95 Aug 1016 45 3481 155
S. Philosopher's Beau Geste S. St. James Champion Hilda
†Fresno Champion Beauty Jr2 112 Aug 1031 52 4096 196
S. St. James Champion's Chieftain D. Fresno Bonnie Proud Beauty
†Fresno Champion Butter Girl Jr2 113 Aug 1187 48 4514 193
S. St. James Champion's Chieftain D. Fresno Dreadnaught's Buttercup
†Fresno Chieftain's Viva Jr2 107 Aug 1246 60 4513 188
S. St. James Champion's Chieftain D. Fresno Melvin's Viva
Fresno Dreadnaught's Holly Sr3 305 May 104 5 8733 429
S. Fresno Dreadnaught D. Happyholme Valiant's Fancy
*†Fresno Fancy Holly Jr3 187 Aug 759 39 5302 266
*†Fresno Melvin's Fancy 5 178 Aug 1025 41 6484 275
*†Fresno Melvin's Viva 7 153 Aug 1385 55 7823 322
S. Troutmere Melvin D. Fresno Viva
†Fresno Poppy Crystal Sr2 100 Aug 1005 45 3653 142
S. St. James Champion's Chieftain D. Fresno Bonnie Poppy

Sunnyhill Farms, Incorporated, Imperial, Pa. ARHT
†Gwynllan Perfection's Beryline Jr2 120 July 1169 54 4289 205
Hunter's Elizabeth 5 119 July 1469 69 6473 297
S. Jobetty's Steadfast D. Lucille Rudy Sequel
Kay of Ridgeway 7 99 July 1363 68 4456 214
S. Beechwood Bell Boy D. Mollietena of Ridgeway
*Marlene of Penn Villa Jr4 114 July 1580 75 5654 281
S. Foremost High Honor D. Madonna of Penn Villa

Sutliff, Alvin C., Yocliff Farm, Benton, Pa.
¶Yocliff Harmony 6 100 July 1534 67 5235 253
S. Valleywood Aristocrat D. Yocliff Bess

Tanis, Jacob, Ideal Guernsey Farms, Augusta, N. J. ARHT
*¶Cadet's Ultra Pollyann 5 305 July 424 19 12024 499
S. Cadet of Halfred Farms D. Oberland Pollyann's Caromel
*Caprice of Woodside 5 365 June 548 24 15318 694
S. Fashion Plate of Woodside D. Daisy Flossy of The Burgess
Churn Creek's Royal Agnes Sr2 198 Aug 839 41 6463 302
S. Langwater May Royal D. Armel's Agora of Hendershore
¶Dot of Kurtzlyn Farms Jr3 305 Aug 721 35 11816 556
S. Green Crest Sunny Duke D. Critchland Lady Kate
*Elenor of Wayside Farm 7 365 June 192 9 11625 521
S. Aigler Farm Ambassador D. Queen's Jennie of Wayside Farm
*Fairlawn Dahlia 6 365 Aug 839 48 14226 774
S. Green Meads Wistar D. Knollwood Linaria
Green Crest Tilda 6 365 Aug 736 40 14915 842
S. Aigler Farm Victor D. Steinalfa's Tilda
¶Ideal's Beacon's Queen Jr2 100 July 1218 54 4044 162
S. Ideal's Beacon D. Ideal's Noranda's Queen
¶Ideal's Champ's Primrose Jr2 305 Aug 312 18 7279 404
S. Ideal's Champ D. Ideal's Edward's Primrose
Ideal's Champ's P. Rose Jr2 99 Aug 974 47 3636 149
S. Ideal's Champ D. Ideal's Gardenius' P. Rose
¶Ideal's Champ's Rose Bud Jr2 305 Aug 598 36 7892 464
S. Ideal's Champ D. Rayland's Rose Bud
¶Ideal's Champ's Verda Jr2 305 Aug 309 18 7067 389
S. Ideal's Champ D. Ideal's Netoria's Verda
¶Ideal's Chief's Daisy Jr2 305 Aug 226 12 5460 275
S. Ideal's Chief D. Bloom's Daisy
Ideal's Chief's Della Jr3 111 Aug 1039 44 4262 193
S. Ideal's Chief D. Ideal's Gardenius' Dell
¶Ideal's Chief's Kathleen Jr2 305 Apr 416 22 8698 417
S. Ideal's Chief D. Ideal's Nonpareil's Kathleen
¶Ideal's Chief's Lily Sr2 305 Aug 299 17 7183 404
S. Ideal's Chief D. Ideal's Gay Boy's Lily
¶Ideal's Clarion's Bonny Jr2 305 Aug 462 21 10102 458
S. Ideal's Clarion D. Ideal's Peter's Bonny
¶Ideal's Clarion's Ida Jr2 305 Aug 331 17 7101 363
S. Ideal's Clarion D. Ideal's Risbecq's Ida
¶Ideal's Clarion's Lassie Jr2 305 Aug 135 6 8566 404
S. Ideal's Clarion D. Ideal's R. G. Lassie
¶Ideal's Dairy Boy's Eiletta Jr2 305 Aug 21 1 7027 391
S. Ideal's Dairy Boy D. Ideal's L. D.'s Eiletta
¶Ideal's Dairy Boy's Violet Jr2 305 Aug 393 19 8224 417
S. Ideal's Dairy Boy D. Ideal's Edward's Violet
Ideal's Dictator's Cherub Jr4 104 Aug 1383 57 5230 208
S. Florham Seven Oaks Dictator D. Ideal's Gardenius' Cherub
¶Ideal's Dictator's Marg Jr2 305 Aug 247 10 10953 495
S. Florham Seven Oaks Dictator D. Springdale Po Margerie
Ideal's Edward's Ida Jr2 365 Aug 64 4 8424 470
S. Ideal's King Edward D. Ideal's King George's Ida
¶Ideal's Edward's Verda Jr4 305 Aug 699 37 10319 526
S. Ideal's King Edward D. Ideal's Gardenius' Verda
*¶Ideal's Gardenius' Arvella Sr3 267 July 860 42 10500 478
S. Langwater Gardenius D. Ideal's Satellite's Arvella
¶Ideal's Gardenius' Queen Jr2 305 Aug 461 19 10936 485
S. Langwater Gardenius D. Shona Queen
*Ideal's Gardenius' Susie Sr3 104 Aug 1465 70 5306 233
S. Langwater Gardenius D. Ideal's King George's Susie
¶Ideal's Hopeful's Lucy 6 302 Aug 722 33 10303 478
*¶Ideal's Hopeful's Mary Lee 5 156 Aug 1202 45 7836 292
S. Ideal's Gardenius Florillon D. Ideal's Royal Senator's Mary
Ideal's Hopeful's Marylyn Jr4 365 Aug 225 13 9338 542
S. Ideal's Gardenius Florillon D. Mary of Rural Home
*Ideal's Jenny of Rural Home Jr3 138 Aug 1210 52 6406 279
S. Ideal's Gardenius' King D. Bo Peep of Rural Home
*¶Ideal's Jewel's Donta 5 305 Aug 24 1 10936 552
S. Ideal's Jewel's Gardenius D. Ideal's Prince Clover's Donta
*¶Ideal's Jewel's Ida 5 209 Aug 875 38 7516 365
*¶Ideal's King George's Jewel 6 234 Aug 982 43 10085 444
*¶Ideal's Knight's Beth Jr3 92 Aug 1271 54 4229 189
S. Ideal's Knight D. E's Beth of Perley Farm
¶Ideal's L. D.'s Betty Butter Jr3 305 Aug 627 32 9813 469
S. Ideal's Lettie's Duke D. Betty's Butter of Elm Glade
Ideal's L. D.'s Fairy Sr3 117 Aug 1267 58 5773 265
S. Ideal's Lettie's Duke D. Ideal's Duke's Fairy
¶Ideal's L. D.'s Lady Jr2 405 Aug 351 18 8224 424
S. Ideal's Lettie's Duke D. Ideal's Satellite's Lady
*¶Ideal's L. D.'s Lorie 5 96 Aug 1598 81 5347 263
S. Ideal's Lettie's Duke D. Evergreen Farm Lora
¶Ideal's L. D.'s Verda Jr2 305 Aug 110 5 9610 398
S. Ideal's Lettie's Duke D. Ideal's Gardenius' Verda
Ideal's Netoria's Peggy Jr2 365 Aug 344 18 9981 488
S. Ideal's Netoria's Gardenius D. Ideal's L. D.'s Peggy
¶Ideal's N. G.'s Ramona 7 305 June 475 23 10317 473
S. Ideal's Norawyne's Gardenius D. Ideal's Prince Clover's Ramona
¶Ideal's Noranda's Cherub Jr2 305 Aug 387 21 10633 518
S. Ideal's Susie's Noranda D. Ideal's Gardenius' Cherub

¶Ideal's Noranda's Elen Sr2 305 Aug 412 20 7149 337
S. Ideal's Susie's Noranda D. Ideal's Jewel's Elen
Ideal's Peter's Bonny Jr4 342 July 1070 55 12999 647
¶Ideal's Peter's Bonny Lee Jr3 305 May 472 26 8234 417
S. Ideal's Fanny Sheen's Peter D. Bonny of Malpe Hill Farm
Ideal's Peter's Emily Jr3 343 Aug 52 3 7781 422
S. Ideal's Fanny Sheen's Peter D. Ideal's Gardenius' Emily
¶Ideal's Peter's Jennie Jr3 90 Aug 1119 49 3366 148
S. Ideal's Fanny Sheen's Peter D. Ideal's Satellite's Jennie
*¶Ideal's Regal Emeranda 6 228 Aug 1124 55 9924 464
¶Ideal's Regent's Mona Jr2 305 Aug 22 1 8508 451
S. Ideal's Regent D. Ideal's L. D.'s Mona
¶Ideal's Risbecq's Beth Jr2 305 Aug 20 1 7541 362
S. Ideal's Risbecq's Gardenius D. Ideal's Prince's Beth
*¶Ideal's Risbecq's Daymaid Sr4 305 Aug 893 40 12395 571
S. Ideal's Risbecq's Gardenius D. Ideal's Gardenius' Daymaid
¶Ideal's Risbecq's Dora Sr2 293 Aug 860 41 9995 502
¶Ideal's Risbecq's Eietta Jr2 305 Aug 380 23 7728 449
S. Ideal's Risbecq's Gardenius D. Ideal's Satellite's Eiletta
¶Ideal's Risbecq's Lora Jr2 305 Aug 311 17 9724 495
S. Ideal's Risbecq's Gardenius D. Evergreen Farm Lora
*Ideal's Risbecq's Maggie Jr3 365 Aug 183 9 10239 521
S. Ideal's Risbecq's Gardenius D. Ideal's L. D.'s Maggie
Ideal's Risbecq's Starlet Jr4 365 June 275 13 8214 405
S. Ideal's Risbecq's Gardenius D. Ideal's Gardenius' Starlet
Ideal's Risbecq's Superb Sr4 365 Aug 214 13 10086 571
S. Ideal's Risbecq's Gardenius D. Echo Dale Superb
¶Ideal's Satellite's Beaconess Jr2 305 July 481 26 7695 400
S. Langwater Satellite D. Ideal's Prince's Beaconess
¶Ideal's Satellite's Flower Sr4 90 Aug 954 47 3133 153
S. Langwater Satellite D. Brownlea Daffodil
¶Ideal's Satellite's Goldie Sr4 305 Apr 122 7 9314 524
S. Langwater Satellite D. Duke's Golda
¶Ideal's Satellite's Katydid Sr4 305 Apr 418 27 9064 547
S. Langwater Satellite D. Coventry Richmond Kate
¶Ideal's Senator's Katrinka Jr2 223 Aug 1230 68 9517 485
¶Ideal's Senator's Sally Jr2 305 Aug 135 5 9316 426
S. Ideal's Senator Lad D. Ideal's Hoepful's Sally
¶Ideal's Strongard's Pearl Jr4 305 Aug 787 43 12275 581
S. Ideal's Strongheart Gardenius D. Ideal's Satellite's Pearl
¶Ideal's Strongard's Reanna Jr3 219 Aug 968 45 8856 392
¶Ideal's Supreme's B. Butter Jr2 305 Aug 332 19 7208 417
S. Ideal's Supreme D. Betty's Butter of Elm Glade
Ideal's Supreme's Dolly Jr3 120 Aug 856 49 4009 226
S. Ideal's Supreme D. Ideal's King George's Dolly
¶Ideal's Supreme's Lily Jr2 157 Aug 1201 51 6868 286
S. Ideal's Supreje D. Ideal's L. D.'s Lily
*¶Lady of Kurtzlyn Farms 6 305 Aug 1044 50 15956 742
S. Sunny of Steinalfa D. Dolly Jean of Kurtzlyn Farms
¶Louis' Marie Jr4 305 Aug 127 7 9964 551
S. Lady Lous' Louis D. Stalwart Fancy Girl
*¶Maradea Preeminent Fannie 5 305 Aug 993 48 14945 665
S. Raemelton Triumph Preeminent D. Maradea Orphan Fannie
¶Sheik's Corlie of Spring Dale Jr3 305 Aug 496 23 12185 579
S. Vaillant Sheik of Spring Dale D. Corlie of Multi Pine Farm
Springdale Golden Glorianna 5 365 Aug 263 14 12956 581
S. Raemelton Golden Rufus D. Springdale Po Gloria
¶Triumph's Clara Sr3 243 Aug 944 45 9404 426
*¶Welcome Lane's Star Jr4 92 Aug 1346 70 3929 204
S. Lybarger's Searchlight D. Willow Brook's Starlight

Tanis, John, Ideal Guernsey Farms, Augusta, N. J. ARHT
¶Ideal's Edward's Wilma Jr2 305 Aug 520 30 11258 636
S. Ideal's King Edward D. Ideal's Satellite's Fanny

§van Beuren, M. M., Sunnyfields Farm, Newport, R. I.
*†Pharos Fred's Isabelle 6 129 Aug 1003 45 4575 231
S. Pharos Farm Fred D. Edgemere Isabelle
†Sunnyfields Elf Jr2 108 June 744 33 2788 113
S. Quaker Hill Production D. Sunnyfields Fay
†Sunnyfields Netta Sr2 305 July 223 9 7521 322
S. Farmlands Sunnyfield D. Sunnyfields Nina
¶Sunnyfields Nightmare Sr3 108 Aug 980 47 3678 168
S. Sunnyfields Wakeful D. Sunnyfields Specta
†Sunnyfields Quaker Star Jr2 305 Aug 462 25 6836 328
S. Quaker Hill Production D. Sunnyfields Starrydust

§Vander Griend, C. M., Baker View Farm, Lynden, Wash. ARHT
Baker View Butter Belle Jr3 247 July 744 43 6476 341
S. Argilla Parson D. Baker View Buttercup
*Baker View Cecelia 5 132 July 911 47 4499 237
S. Fircrest Noble Duke D. Clover of Baker View
*†Baker View Delight 5 304 July 765 39 10069 476
Baker View Dimple Jr2 127 July 733 34 3413 143
S. Argilla Parson D. Master's Dream of Baker View
*†Baker View Dream Jr4 304 July 744 37 10837 498
Baker View Duke's Beth Jr2 92 July 974 49 3204 175
S. Fircrest Noble Duke D. Baker View Butternut
†Baker View Lace Sr2 283 July 544 34 6054 321
†Baker View Lady Sue Sr2 294 July 1005 49 10565 461
†Baker View Lolita Sr3 297 July 591 31 7270 376
†Baker View Pansy Sr2 250 July 767 40 6708 328
†Baker View Patience Sr2 256 July 795 40 8288 397
*Baker View Peaches Sr3 209 July 952 58 7293 425
Baker View Peggy Jr2 110 July 865 41 3327 165
S. Argilla Parson D. Baker View Portia
†Petunia's Sunshine Lady Jr2 305 July 178 10 6072 291
S. Argilla Parson D. Baker View Petunia

§Vander Griend, Frans C., Baker View Farm, Lynden, Wash. ARHT
†Baker View Tess Jr3 122 July 935 50 4052 215
S. Fircrest Noble Duke D. Tess of Baker View

Van Horn, Keith W., Sabetha, Kans. ARHT
†Vansdale Hercules' Grace Jr2 210 July 674 35 6191 330
†Vansdale Hercules' Mary Jr2 241 July 526 35 6301 341
†Vansdale Hercules' Mirth Sr2 237 July 683 35 7543 398
†Vansdale Hercules' Pride Jr2 261 July 645 29 6440 299
†Vansdale H. Stardust Jr4 270 July 745 36 8329 423
†Vansdale Reliance's Gay Jr2 235 July 553 29 5450 280

§Vilter, William B., Four Winds Farm, Hartland, Wis.
*†Clarion's Butterfat Prudence 5 97 June 1190 58 4081 185
S. Hilltop Butterfat Clarion D. Fashion Girl of Davidson Farm
†Dorien's Lilly Jr4 133 June 1216 54 5906 257
†Four Winds Amy Jr4 106 June 973 47 3706 166
S. Eminent Harvester D. Tillybardin Gladiator's Amy

§Voge, G. Charles & Son, Windy Heights Farms, West Alexandria, Ohio. ARHT
†Golden S. Tulip Jr2 280 June 547 25 6529 289
†Luella of Valley Grove Jr2 99 June 789 32 2756 114
S. Gaylord's Squire's Paragon D. Elmira of Valley Grove
†Royal Crest Golden Rose Jr3 280 June 543 27 6748 342
†Royal Crest Mary Ann Sr3 181 June 814 42 5512 275
†Royal Crest Mary Lucy Sr3 217 June 965 45 8007 366
†Windy Heights' Brenda 7 236 June 666 28 6506 328
†Windy Heights Daisy Mae Jr2 178 June 782 39 5595 256
*†Windy Heights Dora Jr3 142 June 1077 50 5387 254
†Windy Heights Gwendolyn 2d Jr3 212 June 902 50 7302 384
†Windy Heights Liza Sr2 255 June 677 34 5532 313
†Windy Heights Ultra Sr2 212 June 872 43 6246 311

§Vogt, H. F., Sunny Dale Farm, Waukesha, Wis.
*†Sunny Dale Annette 9 108 July 1288 56 5378 271
S. Irene Crescent's Harvester D. Peggy of Kennan
*Sunny Dale Farm Amy 5 114 July 1295 40 5769 229
S. Owendale's Doctor D. Purity Dina
*Sunny Dale Fawn 6 99 July 1162 56 4236 197
S. King's Rival of New Grove D. Indy Awn

Voigt, R. P., Roselawn Guernseys, Jeffersonville, Ind.
†Crescent Esther Queen Jr4 267 June 553 26 7140 338
†Mermar's Paula Jr2 205 June 763 35 5520 263
Roselawn Carol Elizabeth Jr2 126 June 950 42 4029 184
S. Meredith Surveyor D. Crescent Ruth Carol
Roselawn Princess Mary Jr2 365 June 349 19 9596 528
S. Meredith Surveyor D. Steller of Woodside Farm
Roselawn Princess Scholastica Jr2 324 June 723 41 8003 448
Roselawn Ruth's Catherine Jr2 175 June 932 41 5939 282

Wadsworth, H. L., Longbarn Farm, Romeo, Mich.
*Antietam Queen Rose 7 246 July 1258 62 10548 501
†Cesor General's Bittersweet 6 264 June 542 30 5847 289
Longbarn D. Leela Sr2 292 June 371 17 5116 239
†Longbarn Empress 7 178 June 959 41 6587 337
†Longbarn Golden Belle Jr2 275 June 809 32 8466 345
*†Longbarn Golden Girl 5 181 June 1168 54 7658 364
Longbarn Mellow Girl Jr2 306 June 542 26 7175 366
*†Longbarn Rio Rita Sr3 224 June 837 36 7490 324
†Playhaven F. Mary Jr2 274 June 559 27 5593 282
†Playhaven Y. Leona Jr2 303 June 516 27 6125 310

§Walker, James R., Destiny Hill, Nashua, N. H.
†Bright of Destiny Sr2 254 June 778 38 7067 316

§Walsh, R. J., Mr. & Mrs., Green Hills Farm, Perkasie, Pa. ARHT
*¶Allgates Xenia 7 155 June 979 42 5510 237
†Green Hill's Ada Jr2 305 June 325 17 5579 296
S. Longwood Ornament D. Sheik's P. V. Cleatis
†Green Hill's Althea Jr2 305 June 242 14 5607 279
S. Riveredge Alert's Prediction D. Dreibelbis' Levity Prudence
†Green Hill's Anise Jr2 254 June 512 29 5068 271
†Green Hill's Annetta Sr2 203 June 457 29 3501 177
*†Katy's Topaz of Far-View Jr3 168 June 659 28 4977 214
*†Langstoon Brooklawn's Girl 5 227 June 595 32 5571 295
*†Langstoon Garland 5 116 June 890 38 4197 189
S. Broadwater Hengist D. Broadwater Garland
*†Leader's Catherine Girl 5 219 June 899 47 7700 417
*†Leader's Marietta 5 100 June 1012 54 3498 181
S. Nonpareil's Woodbine's Leader D. Santa Catherine's Marie
*†Maxie's Effie 9 138 June 983 51 4943 255
†Santa Catherine's Leader Girl 7 305 June 20 1 8782 475
S. Louise's Leader D. Milly's Auburn Girl
*†Sheik's P. V. Ray 7 207 June 868 44 7730 371
†Sonia of Far-View Jr3 199 June 767 30 6680 259
*†Uppermost's Lucy of P. V. 5 237 June 893 39 8098 375

Watton, Alfred M. & Nelson B., February Hill Farm, Chalfont, Pa. ARHT
¶Butter Lass of Green Acres Jr4 296 July 1113 56 13251 644
¶February Hill's Goldflo Midge Jr3 119 Aug 958 54 4294 219
S. Langwater Wizard D. Witchwood Choice
¶Flat Brook Maxim's Secret Sr2 296 July 996 55 10595 587
¶Witchwood Choice Sr4 162 July 851 47 5151 267
S. Daylo Maid's Slogan D. Independent's Ida of Pinebrook

§Weaver, Oscar R., Yellow Creek Meadow Farm, Goshen, Ind. ARHT
*A. C. Charity of Victory Noll 7 348 June 943 48 12811 627
*Alfacrest's Q. V. Marilyn Jr3 335 June 522 30 7785 402
Garcia of Forest Glen 5 316 June 131 7 7688 366
*†Wychmere Dauntless Marcia Jr4 168 June 1178 51 6476 281
†Yellow Creek Alert's Alma Jr2 196 June 986 41 6695 283
*Yellow Creek Butterfat Tulip 5 365 June 22 11229 513
S. Pine Manor Rosette's Butterfat D. Yellow Creek Meadow Lily

Wescott, L. B., Mulhocaway Farm, Clinton, N. J. ARHT
*†Aldrich Farm Fawn 9 207 June 1343 51 10043 413
*†Aldrich Farm Nepeta 7 273 June 497 30 7651 406
†Arch Lane Butterfat Pixie Sr4 175 June 976 38 4954 206
*†Butterfat Sequel Janice 5 254 June 889 39 8735 411
*†Clara's Butterfat Rilma 5 298 June 852 32 10457 408
†Flying Horse Ruler's Melody Jr2 112 June 975 44 3464 164
S. Flying Horse Master's Ruler D. Flying Horse Clara's Melody
*†Hilltop Butterfat Hilda 7 224 June 930 50 7778 416
†Landhome Fad's Gamble Jr2 264 June 647 32 5435 307
*†Mary of Betts Homestead 11 246 June 1333 73 11269 678
†Mulhocaway Belinda Butterfat Sr3 230 June 816 35 7236 307
†Mulhocaway Bluebell Jr2 262 June 717 31 7081 320
†Mulhocaway Butterfat Ena Jr2 240 June 735 35 6171 305
†Mulhocaway Butterfat Holliheart Jr2 260 June 564 26 5417 261
*†Mulhocaway Butterfat Holly 6 248 June 1271 55 10911 494
*Mulhocaway Butterfat Lilac 5 365 June 313 17 11749 610
S. Hilltop Butterfat D. Lilla's Rose of Maple View
¶Mulhocaway Butterfat Lorita Sr2 107 June 1238 58 4516 214
S. Clara's Heartsease Butterfat D. Mulhocaway Laura G.
*†Mulhocaway Butterfat Mayhap 6 177 June 1399 58 8419 369
†Mulhocaway Butterfat Melody Jr2 286 June 566 28 5869 293
*Mulhocaway Butterfat Miranda 5 365 June 155 8 15240 708
S. Hilltop Butterfat D. Fallbrook Marion
*†Mulhocaway Butterfat Pansy 5 167 June 785 35 5448 254
†Mulhocaway Butterfat Red Jr2 217 June 763 33 5826 296
*†Mulhocaway Butterfat Sabrina 5 139 June 1291 52 5908 256
†Mulhocaway Butterfat Sadie Jr2 305 June 300 15 7262 371
S. Clara's Heartsease Butterfat D. Beechwood Sabina

†Mulhocaway Butterfat Signa Jr2 260 June 302 17 4732 46
¶Mulhocaway Butterfat Sprite Jr2 215 June 934 42 7481 373
*†Mulhocaway Butterfat's Rosie Jr3 227 June 374 20 5491 307
¶Mulhocaway Butterfat Topaz Sr2 117 June 1033 43 4352 199
S. Clara's Heartsease Butterfat D. Mulhocaway Opal G.
*†Mulhocaway Butterfat Truda 6 298 June 738 36 9885 432
†Mulhocaway Butterfat Zita Jr2 289 June 731 38 7283 393
*†Mulhocaway Colleen Butterfat Jr4 216 June 926 38 7391 350
†Mulhocaway Double C. Dixie Sr2 101 June 724 34 2431 127
S. Mulhocaway Butterfat Cherub D. Mulhocaway Southern C.
*†Mulhocaway Golly G. Sr4 165 June 893 37 5793 246
†Mulhocaway Hopestill G. Sr3 305 June 96 5 8387 439
S. Hilltop Governor Butterfat D. Hilltop Butterfat Hope
†Mulhocaway Jester's Julip Jr3 252 June 738 36 7957 389
*†Mulhocaway Jester's Sue Jr4 110 June 998 39 3750 149
S. Hilltop Butterfat Jester D. Lagrange Susie
†Mulhocaway Karpa Butterfat Sr3 207 June 412 19 4163 199
*†Mulhocaway Laura G. Sr4 213 June 733 32 6475 312
†Mulhocaway Marvelous Hula Jr3 233 June 917 42 7053 329
†Mulhocaway Marvelous Joy Sr2 300 June 444 21 6441 297
Mulhocaway Marvelous Marina Sr2 273 June 953 42 9742 432
†Mulhocaway Marvelous Tinsel Sr2 170 June 753 30 5174 216
*†Mulhocaway Noble Rilmette Sr3 173 June 820 28 5382 219
*†Mulhocaway Noblige Jr3 259 June 607 27 6962 307
†Mulhocaway Primrose Butterfat Sr3 298 June 680 32 8044 393
*†Mulhocaway Southern C. 5 139 June 1000 45 5060 268
*†Mulhocaway Verna C. Sr4 153 June 1226 58 6103 314
†Rockingham Prima Donna Jr3 95 June 1172 49 3526 150
S. Rockingham Peer D. Sherwood Forest Queen Anne
*†Ruebury Phlox Jr4 305 June 343 22 7922 409
S. Yellow Creek Meadow King D. Ruebury Violet
*†Stony Ford Ruby 6 297 June 555 27 7607 372
*†Two Brooks Carpatha 8 231 June 743 37 7138 354
¶Two Brooks C. Bluebell Sr3 221 June 881 46 7090 364
*Yellow Creek King's Beauty 5 362 June 1029 55 14043 723
*Yellow Creek King's Charity Jr4 326 June 1188 65 14134 743
*Yellow Creek King's Gem 5 263 June 889 43 9405 446

§West, Delmer L., West-Haven Farm, Pickerington, Ohio. ARHT
†Westhaven Shirley Jr2 305 July 397 19 7430 314
S. Welcome-In Chum's Nate D. Whittier's Sequel Homestead

§Westerberg, H. R., Mr. & Mrs., Happy Rogue Farm, Ashland, Oregon.
*†Cloverlawn's Valley Queen 5 234 June 609 31 7203 343
†Dorella Elect's Connie Jr2 201 June 741 39 5340 272
†Four R. Alpha Sr4 150 June 1091 60 6221 346
†Happy Rogue Ginger Jr2 283 June 700 35 6563 318
*†Valley Gem Cheerful 12 234 June 1098 49 8732 393

Westerberg, H. R., Mrs., Happy Rogue Farm, Ashland, Oregon.
†Middale Melody Jr4 127 June 1072 52 5154 238
S. Wey Acres Honesty Grandee D. Western Glow Butterfat Melba

§Westerberg, Richard, Happy Rogue Farm, Ashland, Oregon.
†Happy Rogue Minnie Jr2 288 June 467 28 5798 305

§Western Glow Farms, Incorporated, Bow, Wash. ARHT
†Bonnibell Paula Jr2 125 July 1055 48 4495 198
S. Coronation Western Lad D. V. Dorothy of Mt. View
*†Chuckanut Bonny Jean 14 254 July 1489 71 12507 600
Chukluck Lady Lovely Jr2 365 May 1091 57 12922 590
S. Chuckanut Theron D. Bear Canyon's Lady
†Far West Favorite Jr2 133 July 930 44 4093 185
S. Western Glow Treasure D. Welcome of Whidby Island
*†Giant Cedar Star Lily Jr4 234 July 1077 64 9912 556
†Valley View's Sensation Jr4 293 July 1166 55 12459 557
†Western Glow Bonniebee Jr2 125 July 1076 53 4513 213
S. McDonald Farms Developer D. Western Glow Butterfat Bonny
*†Western Glow Butterfat Lou 7 288 July 1194 58 12373 580
*†Western Glow Butterfat Miss 7 172 July 1805 91 10938 537
S. Hilltop Butterfat Count D. Autocrat's Masher Maid
†Western Glow Dutiful Jr2 232 July 1261 54 9707 416
*†Western Glow Janie Jr4 305 June 470 26 12653 649
S. McDonald Farms Developer D. Western Glow Butterfat Avalawn
*†Western Glow Mistress 5 189 July 1398 72 9454 478
†Western Glow Royal Destiny Jr2 124 July 1013 51 4570 225
S. Silver Forest May Royal D. Giant Cedar Star Delight
†Western Glow Royal Maid Jr2 132 July 1025 52 4701 230
S. Silver Forest May Royal D. Autocrat's Masher Maid

§Weyrauch, Hugo M., Weyrauch Farm, Sterling, Ill. ARHT
†Curtiss Candy Mayflower Jr3 280 July 501 25 7023 373
*†Dot-Mar Philosopher's Lorna 6 201 June 344 15 4900 200
Ivy of Ferson's Creek Sr2 365 June 380 22 7621 395
S. St. James Count's Ultimas D. Dairymaid of Ferson's Creek
†Jetta of Stone Hill 5 273 July 352 16 5798 300

§White, W. T., Halfred Farms, Chagrin Falls, Ohio. ARHT
*†Norman Farm's Pet 7 101 July 1045 54 3800 184
S. Chestnut Ridge Traveler D. Pollyanna of Norman Farms
†Roma of Halfred Farms Jr2 97 July 858 44 2864 144
S. Penn Villa's Masterpiece D. Spencer Farm R. D. Romola

§Whitehead, T. L., Mapleton Farms, Nassawadox, Va.
†Mapleton's Claudia Jr2 118 June 1053 51 4595 222
S. Fairlawn H. Eastern King D. Fairlawn F. P. Glenda

§Whitesides, Pem, Whitesides Farm, Cox's Creek, Ky. ARHT
†Alva's Little Curly 5 148 July 917 44 5260 245
S. Susanne's Ranger King D. Sugar Grove's Alva
†Alva May's Superior 5 133 July 1018 45 5285 238
S. Susanne's Ranger King D. Sugar Grove's Alva May
†Sugar Grove's Kentucky Belle 8 195 July 767 33 6967 282
†Sugar Grove's Melba 9 131 July 1003 48 5113 227
†Whitesides Alva May's Favorite 6 193 July 923 41 6925 296
†Whitesides Farm Gloria Alva Jr4 174 July 824 32 7106 276

§Whitesides, Pem, Mrs., Whitesides Farm, Cox's Creek, Ky. ARHT
†Ditto's Surprise 7 244 July 905 47 8621 403
†Pat's Marietta Sr4 267 July 592 30 7593 363

§Whitlow, E. H., Tecumseh, Kans. ARHT
King's Superb Dutchess Jr4 365 Sept 81 3 8021 352
S. Kirby's King of Primrose D. Valor's Sequel June

Wilkie, John, Forge Hill Farm, New Windsor, N. Y. ARHT
†Forge Hill Bellfarette Jr2 305 Jan 191 10 6727 323
S. Forge Hill Bellcander D. Forge Hill Farette
†Forge Hill Bell-Molly Jr2 257 June 444 28 5104 284
*†Forge Hill Bellostell Sr3 209 June 750 48 5878 340
*†Forge Hill Belucy Jr4 275 June 612 32 9240 388
†Forge Hill Blendfax Sr3 238 Jnne 397 17 7598 328
*†Forge Hill Blendorma Jr4 166 June 866 43 5592 275
†Forge Hill Blend's Delight Jr2 220 June 581 26 4580 201
†Forge Hill Blend's Pauline Sr2 203 June 652 36 4980 259
†Forge Hill Blend's Rosann Sr2 211 June 611 29 4740 220
¶Forge Hill Blend's Rosette Jr2 305 June 328 18 5888 257
S. Royal Blend's Bell Buoy D. Forge Hill Val Rosette
*†Forge Hill Blossom 6 162 June 1029 46 6208 268
*†Forge Hill Bunny Sr4 167 June 1033 50 6250 315
†Forge Hill Gloreann Jr2 105 June 801 40 2911 146
S. Plenty Royal's Bell Buoy D. Forge Hill Gloria
*†Forge Hill Gloria 5 140 June 1018 60 5209 292
†Forge Hill Jackie Jr2 242 June 531 26 4730 232
*†Forge Hill Jana Jan Jr3 159 June 746 34 4643 208
†Forge Hill Jana Lou Sr2 255 June 726 34 6278 323
†Forge Hill Jan Daffodil Jr2 238 June 705 37 5877 294
†Forge Hill Jan For Lind Jr3 199 June 674 31 5401 251
*†Forge Hill Janilyn Sr3 212 June 755 39 7009 324
¶Forge Hill Jan Orchid Sr2 305 June 131 9 5046 295
S. Tarbell Farms Royal Jan D. Forge Hill Orchid
†Forge Hill Orilla Jr2 100 June 758 39 2451 127
S. Plenty Royal's Bell Buoy D. Foremost Orma
†Forge Hill Sunny Sr2 119 June 749 32 2896 137
S. Plenty Royal's Bell Buoy D. Forge Hill Bunny
*†Forge Hill Tormoloise Jr3 224 June 694 41 6265 339

§Williams, Homer & Chester, Wern Farms, Waukesha, Wis.
*Hillside's Royal Beatrix Sr3 94 June 1301 55 4434 183
S. Boulder Bridge Royal Lad D. Wild Farms Masher's Beatrix
Wern's Champion's Addie Sr3 350 June 826 41 11494 495
Wern's Champion's Daisy Sr3 225 June 1103 48 9924 418
Wern's Grandee's Gloria Pet Sr2 156 June 937 43 5456 248
S. Rockingham Grandee D. Robert's Princess Gloria
Wern's Masterpiece's Iris Jr2 188 June 999 49 6819 304
S. Masterpiece's May Royal D. Wern's Iris M.
*Wern's Reliance's Glory 7 143 Oct 1043 47 5440 238
S. Wern's Reliance D. Wern's Muiroc's Ellen

§Williams, S. A., Summerside Farm, Hollis, N. H. ARHT
†Forges Linnet Sr4 100 July 1124 60 4273 206
S. Flying Horse Promise D. Forges Royal Linda
†Forges Victor's Sue Sr4 305 July 160 9 7351 381
S. Forges Victor D. Forges Royal Charity
†Summerside Hope Jr2 305 July 41 2 7544 362
S. Foremost Summerside D. Triangle Charity

Woods, Mort, Primrose Farm, Ardmore, Okla.
Primrose Heartbreaker's Siren Jr4 177 June 1128 49 7242 309
S. Meadow Lodge Heartbreaker D. Siren of Primrose
Primrose Rancher's Sapphire Sr2 245 June 1010 42 9170 380
Primrose Valet's Undertone Sr2 210 June 1003 54 7698 380
S. Valet of Primrose D. Undertone of Primrose
*Trade-Mark of Primrose 8 212 June 1059 42 8043 340
S. Obidiah of Primrose D. Ramona of Fox River Valley
*Utopian of Primrose 7 225 June 982 48 8176 401
*Vestal of Primrose 5 190 Nov 932 50 6985 335
S. Meadow Lodge Heartbreaker D. Ruth of Primrose
*Whimsical of Primrose 5 104 June 1406 57 5223 214
S. Meadow Lodge Heartbreaker D. Smilax of Primrose

§Woodside Acres, Incorporated, Syosset, N. Y.
*†Agape of Woodside 5 233 May 919 45 6959 354
†Wondrous of Woodside Jr2 172 May 999 48 5690 255

§Worthington, Alvin, Sunset View, Newtown, Pa. ARHT
†Martha of Sunset View Sr2 305 July 517 30 7880 403
S. Douglas of Sunsetview D. Mary of Sunset View

§Worthington, John D., The Homestead, Bel Air, Md. ARHT
*†Gerar R. Rheba 10 70 June 1467 60 3347 140
†Goldwood Alert's Flame Sr3 295 June 535 23 7821 321
†Goldwood Alert's Hettie Jr3 305 June 449 22 9235 437
S. Coldspring's Hardwick's Alert D. Goldwood Heather
*†Goldwood Annie 7 203 June 1089 49 8700 354
†Goldwood Champion's Glow Jr2 147 June 699 28 3651 145
†Goldwood Girl Scout Sr3 176 June 700 32 5339 223
†Goldwood Hardwick's Almira Jr4 231 June 638 29 6773 304
†Goldwood Hardwick's Reward Sr3 305 June 71 4 7966 403
S. Hardwick's Sheriff D. Goldwood Charity
†Goldwood Hardwick's Ruby Jr3 279 Jan 550 28 6101 310
†Goldwood Hardwick's Sara Jr3 258 June 522 26 5198 245
†Madrey Farm Happy Mertie Jr2 302 June 466 18 5990 306
*†Mulhocaway Jester's Europa Jr3 305 June 108 5 7352 328
S. Hilltop Butterfat Jester D. Mulhocaway Butterfat Electra

§Worthington, John D., 3rd, The Homestead, Bel Air, Md. ARHT
*†Goldwood Hardwick's Kathi 5 184 June 1075 49 7453 363
S. Hardwick's Sheriff D. Wonder's Foremost Kathi

§Wyman, Thomas, Wye Heights Plantation, Longwoods, Md. ARHT
*†Cleghorn Advancer's Agnes 8 305 June 215 12 8250 451
S. Broadland Advancer D. Cleghorn Claytonia's Margaret
*†Cleghorn Prince's Ethel 5 305 June 16 1 7104 392
S. Bournedale Crown Prince D. Netpune's Rose of The Spurs
*†Cleghorn Prince's Esther 5 305 June 46 3 5763 321
S. Bournedale Crown Prince D. Cleghorn Neptune's Adela
*†Cleghorn Prince's Etta Sr4 279 May 340 18 7643 331
S. Bournedale Crown Prince D. Meadow Brook Lad's Winner
†Cleghorn Zenor's Fancy Jr4 305 June 493 24 9092 415
S. Cleghorn Zenor D. Cleghorn Peerless Dimple
†Wye Heights Duke's Hazel Sr2 147 June 997 47 4425 215
†Wye Heights Heritage Jr2 194 Apr 747 35 5430 252
S. Bournedale Challenger D. Cleghorn Prince's Elect
Wye Heights K. Heather Jr2 166 June 803 35 3527 190
†Wye Heights King's Honesty Sr2 220 June 765 39 5611 279
†Wye Heights King's Honey Jr3 143 June 847 49 4141 212
†Wye Heights M. Happy Jr2 115 June 807 35 3428 147
S. Cleghorn Maxim D. Cleghorn Euphorbia Elsie

Yeomans, John O. & Bertha T., Elmcrest Farm, Coxsackie, N. Y. ARHT

*Brookdell Kathie	7	131	July	1364	59	6382	287
s. Brookdell Colonial	D. Brookdell Queen						
*¶Cherry of Flint Hill	7	191	July	1382	61	9706	424
*¶Clara of Flint Hill	Sr3	170	July	1124	55	7385	363
*¶Dolly of Flint Hill	7	111	July	1687	72	5624	285
s. Gayhead's Lord Henry	D. Honeysuckle of Flint Hill						
*†Elmcrest Dolly Dingle	Sr3	146	July	765	36	4505	224
s. Gayhead's In-bred	D. Dolly of Flint Hill						
*¶Elmcrest Grey Molinda	Jr4	121	July	1122	47	5247	232
s. Gayhead's Lord Grey	D. Molly of Flint Hill						
*¶Elmcrest I. B. Annabella	Jr3	215	July	901	55	7294	439
Elmcrest I. B. Lillian	Sr2	297	July	780	43	8402	465
Elmcrest I. B. Sophinia	Sr2	354	May	553	35	9389	517
Elmcrest Peter's Fay	Jr2	249	July	842	44	7703	401
Elmcrest Peter's Loraine	Jr2	164	July	1125	55	6519	312
Elmcrest Peter's Lucy	Jr2	210	June	908	49	6861	369
Elmcrest Queen Duchene	Jr2	178	July	935	50	5210	284
¶Elmcrest Queen Trixy	Jr2	180	July	982	54	6193	301
*Green Meads Lady Laughter	6	364	May	258	15	9191	494
s. Langwater Country Squire	D. Green Meads Queen Snowfli						
*¶Lady of Flint Hill	Sr3	182	July	1210	57	8677	378
*Lily of Flint Hill	5	173	July	1212	50	8341	354
*¶Lucretia of Elmcrest Farms	5	188	July	1470	61	10201	469
*¶Masie of Flint Hill	Sr4	275	May	1183	52	12778	587
*¶Molly of Flint Hill	6	305	May	81	4	13200	602
s. Gayhead's Lord Henry	D. Pansy of Flint Hill						
*Paulie of Flint Hill	6	365	July	452	19	16268	775
s. Gayhead's Lord Henry	D. Honeysuckle of Flint Hill						
*¶Pearline of Flint Hill	6	108	July	1370	53	5488	223
s. Gayhead's Lord Henry	D. Pansy of Flint Hill						

§Yohe, Elden, Woodsview Farm, Arcanum, Ohio. ARHT

†Lucky Star Madge of Woodsview	Sr4	305	June	225	11	7844	406
s. Brae-Bonnie Foremost George	D. Madge of Lone Elm Farm						
†Woodsview Echo's Pilgrim Pride	Jr3	304	June	687	40	9211	460
*†Woodsview Echo's Royal Deane	Sr4	98	June	1318	57	4410	200
s. Minnie's Dean of Woodsview	D. Woodsview Foremost Echo						

§Yohe, Harry G., Woodsview Farm, Arcanum, Ohio. ARHT

†Waxie-of-Woodsview Farm	Sr3	217	June	1126	48	8612	396
†Woodsview Pretor Sadie Lou	Jr2	223	June	697	36	5323	259
†Woodsview Pretor Shoa	Sr2	284	June	968	43	9160	438
†Woodsview Pretor Vicky's Hope	Sr2	236	June	775	35	6224	279

Zeitler, Elizabeth, Zeitler Farm, Glasgow, Del.

*¶Sister Sue of Green Acres	5	244	June	1392	83	13432	741
¶Sun Set Fairy Queen	Jr3	305	June	742	42	13938	726
s. C. F.'s Prime Minister	D. Elizabeth of Green Acres						
¶Sun Set Star of The Sea	Sr3	111	June	1254	67	5063	245
s. C. F.'s Prime Minister	D. Charlet of Green Acres						

Zeitler, Peter, Zeitler Farm, Glasgow, Del.

†Fancy Rilma Princess	5	176	June	805	48	6483	359
†Foremost Kildare's Jewel	Jr2	305	June	291	16	10124	523
s. Foremost Kildare	D. Vassar's Jewel						
¶Geneva's Bessie	10	305	June	114	5	12368	573
s. Gerar Proclaimer	D. Geneva's Ultra Queen						
†Prime Minister's Sunshine	Sr3	305	June	424	21	8649	443
s. C. F.'s Prime Minister	D. May Royal's Glorianna						
†Rilma King's Golden Moonbeam	Sr3	243	June	885	58	8422	467
†Sun Set Blue Bird	Sr3	305	June	39	2	8413	442
s. C. F.'s Fancy Rilma King	D. Calder Farm Mirth						
†Sun Set Cleopatra	Sr3	262	June	1106	66	10281	586
¶Sun Set Lady Gray	Jr3	292	June	1092	57	12759	624
¶Sun Set Lady of Shalott	Sr3	305	June	333	20	12231	681
s. C. F.'s Prime Minister	D. Topsy's Golden Bloom						
†Sun Set Rose Maria	Jr4	111	June	1299	66	4961	244
s. C. F.'s Fancy Rilma King	D. Geneva's Bessie						
†Sun Set Sweet Adeline	Jr3	141	June	689	37	4611	236
†Sun Set Waltz of The Waves	Jr3	193	June	924	55	7585	413

New State Champions

Connecticut

Sr3 305C 3x — Surprise of Sunny Lea 751776, 10616 pounds milk, 435 pounds butter fat (915 T. M.) Breeder and owner, Walter Geer, Washington.

Sr2 HIR — Sunny Valley Verona 804408, 12985 pounds milk, 636 pounds butter fat (1073 T. M.) Breeder and owner, George D. Pratt, Jr., New Milford.

Delaware

Jr2 305C 2x — Foremost Kildare's Jewel 891391, 10124 pounds milk, 523 pounds butter fat (610 T. M.) Breeder, Foremost Guernsey Association, Inc., Hopewell Junction, N. Y. Owner, Peter Zeitler, Glasgow.

Kansas

Jr4 HIR — St. Albans Valbrook's Delcia 790137, 12023 pounds milk, 597 pounds butter fat (730 T. M.) Breeder, Irene W. Johnson, Becker, Mo. Owner, Mr. & Mrs. Walter J. Bublitz, Olathe.

Kentucky

Jr4 365C — Paulette of McAfee Farms 726699, 11576 pounds milk, 547 pounds butter fat (730 T. M.) Breeder, Ernest McAfee, Bluffton, Ind. Owner, Robert A. Beyke & Sons, Whitesville.

Michigan

Jr2 HIR — Patsy Jean of Meadow Lane 832563, 13958 pounds milk, 687 pounds butter fat (1095 T. M.) Breeder and owner, Hudson Brothers, Berrien Center.

Pennsylvania

5 yrs. HIR — Fairacres Lila Lee 730870, 17983 pounds milk, 899 pounds butter fat (1095 T. M.) Breeder, Mrs. B. F. Jones, Jr., Sewickley. Owner, B. F. Jones, 3rd, Sewickley.

South Carolina

Jr3 305C 3x — Fairlawn Huckleberry 791866, 7598 pounds milk, 341 pounds butter fat (678 T. M.) Breeder, Fairlawn Farms, Inc., Port Chester, N. Y. Owner, F. B. Davis, Jr., Yemassee.

Tennessee

Sr2 305C 3x — Pondale's Fondette 895040, 8115 pounds milk, 403 pounds butter fat (914 T. M.) Breeder, Rosenbaum & Brother, Inc., Mount Vernon, Ind. Owner, H. E. Alexander & Son, Hartsville.

South Dakota Directors Meet

A RATHER complete plan of breed promotion activities was planned at a meeting of the Board of Directors of the South Dakota G. B. A., held during the State Fair at Huron. The South Dakota state organization was reorganized at the state field day held at the State College at Brookings on June 13. Officers elected were B. K. McMillan, president, Brookings; Ed Hanneman, vice-president, Madison; directors, Howard Opdahl, Hayti; R. C. Cave, Brookings, and R. Graber, Marion.

Activities planned for the coming year included holding a state Guernsey sale, Field Day, getting out at least four herds for the 1948 State Fair, and starting a quarterly Dakota Guernsey News Letter in co-operation with North Dakota breeders.

Merced County Breeders

A POT-LUCK supper featured the October meeting of the Merced County G. B. A., at Hilmar, Calif., on October 14, with 50 breeders and their families present. The business meeting was conducted by Jess Ayers, president, of Turlock. The next meeting will be held on December 16, with Mrs. Wendell Holmberg in charge of refreshments for the evening. Arthur W. Telfer of the California Guernsey Cattle Club, Inc., reported on the Curtiss Candy Sale and the Dairy Cattle Congress, and discussed the value of Advanced Register testing.

Chat . . .

Mr. and Mrs. C. R. Huston, Franchester Farms, Lyndhurst, Ohio, were the subject of a feature story in the South Euclid Messenger. Both "Hap" and his wife are connected with much of the life in their community.

APPROVED HERD IMPROVEMENT RECORDS

Owner and Records	Age	Days In Milk	Total Number Milkings	% of B.Fat	Lbs. Milk	Lbs. B.Fat
Alsop, J. W., Wood Ford Farm, Avon, Conn.						
¶Fanny of Radio Guernsey Farm	7	299	598	5.06	7292	369
S. Peggy's Sequel Boy D. Reva of Radio Guernsey Farm						
Wood Ford Governor's Dolina	Jr2	317	601	5.39	5695	307
S. Flying Horse Governor D. Wood Ford Dolina						
Anderson, James & Eugene, Andwood Farm, Sullivan, Mo.						
Andwood Leader's Cindy	Jr2	332	664	4.40	9900	436
S. Friendship V. C. Leader D. Andwood Arleen						
Appleton, Francis R., Jr., Appleton Farms, Ipswich, Mass.						
Appleton Farms Dotty Dimple	Jr2	335	670	4.47	7556	338
S. Flying Horse Royal Don D. Dimple of Appleton Farms						
Appleton Farms Fortress	Jr2	353	706	5.19	6491	337
S. Langwater Agawam D. Appleton Farms Fortitude						
Appleton Farms Jewel	Jr2	365	730	5.20	7891	410
S. Flying Horse Royal Don D. Opal of Appleton Farms						
Appleton Farms Merriment	Sr2	365	730	4.78	8600	411
S. Flying Horse Royal Don D. Appleton Farms Merry						
Appleton Farms Modest	Jr2	293	580	5.04	4527	228
S. Flying Horse Royal Don D. Modesty of Appleton Farms						
Appleton Farms Sweetness	Sr2	365	730	5.25	8826	463
S. Langwater Agawam D. Appleton Farms Purity						
¶Pearl of Appleton Farms	11	365	730	4.23	12039	509
S. Mount Hope Senator D. Polly of Appleton Farms						
Arnold, Alfred, Mashamoquet Farm, Abington, Conn.						
Blueberry Hill Daphne	Sr3	272	534	4.72	7209	340
S. Law-Will's Roger D. Law-Will's Diana						
¶Jason's Olga	10	300	596	4.01	8486	340
S. Bay State Jason D. Valleyside Olga						
Rockingham Peerbess	Jr4	274	548	5.20	4519	235
S. Rockingham Peer D. Rockingham Hollibess						
Arnold Brothers, Beaver Falls, Pa.						
¶Major's Delight	5	365	719	5.96	6935	413
S. Belinda's Major D. Beacon's Julia						
Becker, Arthur, Fairyland Farm, Sequim, Wash.						
Gypsy Queen of Fairyland	6	365	730	5.50	11225	617
S. Prince Charming's Hannibal D. Nightcap of Fairyland						
Benedict, Irvin P., Waynesboro, Pa.						
¶Fay's Ellen	Sr3	310	618	5.07	9499	482
S. Content's Vagabond D. Huntsman's Dairymaid Fay						
Ruby's Paulette	Jr2	332	655	4.39	9908	435
S. Vagabond's Rex of White Hall D. Bon Bon's Ruby						
Bogardus, Charles S., Spring Pasture Farm, Clinton, Ill.						
¶Spring Pasture Blossom 2d	6	310	615	5.77	8232	475
S. Wildwood Hilda's Diamond D. Spring Pasture Blossom						
Spring Pasture Count's Pearl	Jr2	322	635	5.01	7688	385
S. St. Albans Valiant Count D. Spring Pasture Meteor's Pearl						
Bosworth, W. H., Oakwood Farm, Algona, Iowa.						
Oakwood Aster	Sr3	365	730	5.52	6824	377
S. Chedco Judge D. Oakwood Infenia						
Bradley, J. Frank, Golden Knoll Farm, Franksville, Wis.						
¶Buttercup of Gittings Farm	7	288	576	4.41	6809	300
S. Guernsey Grove Al's Pat D. Dairy Maid's Tiara of West Lawn						
Bradley, J. Frank & Son, Golden Knoll Farm, Franksville, Wis.						
¶Golden Knoll Beth	Jr3	356	712	4.94	8134	402
S. Clayton of Gittings Farm D. Arqueen of Ellyn						
Brooks, John B., Brook Farm, Harborcreek, Pa.						
¶Brook Farm Martha's Maid	5	293	586	4.68	7913	370
S. Brook Farm Pet's King D. Martha of Rolling Acres						
¶Brook Farm Nola	Jr4	308	616	4.73	9184	434
S. Beechwood Barrister D. Brook Farm Beatrice Norly						
Brown, Frank T., Brown Farm, Marion, Ind.						
Blue Daisy of Brown Farm	Sr4	322	644	4.99	9702	484
S. Sam of Brown Farm D. Thelma of Brown Farm						
Brown Farm Boy's Doris	Jr2	338	668	4.77	8133	388
S. St. James Philosopher's Boy D. Doris of Brown Farm						
Brown Farm Boy's Goldenrod	Jr2	337	660	4.85	10148	492
S. St. James Philosopher's Boy D. Goldenrod of Brown Farm						
Brown Farm Lilac	5	342	673	5.63	11641	655
S. Fairholme Rusty D. Lilac of Brown Farm						
Brown Farm Roxie	Jr3	330	652	5.43	10506	570
S. Fairholme Rusty D. Daisy of Brown Farm						
May of Brown Farm	8	319	638	5.35	7792	417
S. Valentine's Honour's Boy D. Sadie of The Brown Farm						
Brown, Robert E., Brown Farm, Marion, Ind.						
Boy's Lulubell's Buttercup	Jr2	320	632	4.96	8486	421
S. St. James Philosopher's Boy D. Nida's Lulubell						
Boy's Princess' Lydia	Sr2	336	658	4.97	9002	447
S. St. James Philosopher's Boy D. Nida's Princess						
Bublitz, Walter J., Mr. & Mrs., Walmar Farm, Olathe, Kans.						
¶St. Albans Valbrook's Delcia	Jr4	365	730	4.97	12023	597
S. St. Albans Valbrook D. St. Albans Steadfast Deliah						
¶Valor's Rex Floradora May	Sr3	365	730	5.05	10759	543
S. Grace's Valor D. Rex's Laddie's Floradora						
Cann, H. E. & M. B., Esco Farms, West Chester Pa.						
¶Esco's King's Hyacinth	Sr3	301	602	5.46	6581	359
S. C. F.'s May Rilma King D. Esco's Merry Hyacinth						
Esco's King's Olga	Jr2	320	640	5.54	7453	413
S. C. F.'s May Rilma King D. Esco's Erla						
¶Esco's Maybelle	Sr3	343	686	5.10	8408	429
S. C. F.'s May Rilma King D. Esco's Belle						
Esco's Merry Queen	Jr2	324	648	5.50	9581	527
S. C. F.'s Merry Boy D. Esco's Golden Queen						
Esco's Merry Siren	Sr2	302	604	5.31	5949	316
S. C. F.'s Merry Boy D. Esco's Seductress						
Clouse, George A., Springhill Farm, Hastings, Mich.						
Lilly Springhill Speck of Hope	6	365	730	4.03	6980	281
S. Foster Royal Juno D. Judy's Lilly of Hope						
Mollie's Springhill Daisy	6	293	586	4.23	9108	385
S. Foster Royal Juno D. Daisy's Mollie of Hope						
Springhill Bonnie of Hope	Jr3	286	572	4.26	8336	355
S. Challenger's Gilmore D. Spring Hill Ranger of Hope						
Compton, Lucius B., The Eliada Orphanage Farm, Ashville, N. C.						
Beauty's Diana of Eliada	8	335	1005	4.86	8761	426
S. Princess' Gold Digger of Eliada D. Topsy's Eliada's Beauty						
Deerfoot Farms Milk Company, Southboro, Mass.						
Deerfoot Emma	Sr2	335	670	4.70	8391	394
S. Valor's Sultan D. Wyndemoor's Beky						
Deerfoot Enid	Sr2	329	658	4.89	8243	403
S. Valor's Sultan D. Wyndemoor's Dawn						
Deerfoot Evelyn	Sr2	318	623	4.47	7810	349
S. Valor's Sultan D. Wyndemoor's Glory						
Wyndemoor's Dutchess	Jr3	316	626	5.30	7296	387
S. Foremost Preamble D. Wyndemoor's Faithful						
Wyndemoor's Ellie	Sr2	365	730	4.73	8332	394
S. Foremost Preamble D. Wyndemoor's Flash						
Delwiche Farms, Incorporated, Green Bay, Wis.						
Delwiche Farms' Sun Polly	Sr3	300	600	4.61	7161	330
S. Dunwalke Lord's Sunflower D. Mead's Pet						
de Talleyrand, Leia, Marquise, Gwyn Careg, Abington, Conn.						
Birchtree Dace's Dorothea	Jr2	324	648	5.37	8518	457
S. Green Meads King James D. Linwood Dace						
Doty, Glen E., Crest Ridge Farm, Bradford, Ill.						
¶Crest Ridge's Ruth	8	294	588	4.75	5690	270
S. Ramona Prince Royal D. Park's Dewdrop						
¶Finchley Manor Patience	Sr3	308	616	4.38	7276	319
S. Finchley Manor Monitor D. Lockshore Gloria						
¶Finchley Manor Sun-Glow	5	237	474	4.13	7258	300
S. Finchley Manor Monitor D. Radisson's Sunlight						
¶Linwood's Golden Margo	Jr3	316	632	4.90	7189	352
S. Langwater Eclipse D. Linwood's Margo						
Doty, Helen C., Crest Ridge Farm, Bradford, Ill.						
Corsican's Lady Malse	Jr2	297	594	5.69	4693	267
S. Charlescote Corsican D. Murvale Malse						
Doty, L. Ward, Crest Ridge Farm, Bradford, Ill.						
Hill View Jewel T.	Jr2	306	612	5.27	5962	314
S. Green Meads Trojan D. Hill View Janet						
Ekstran, Herbert V., Brockwell Farm, Bow, Wash.						
¶Unique's Duna of Brockwell	11	207	414	4.75	4756	226
S. Emma's Abraham Lincoln D. Unique of Lopez						
¶Western Glow Butterfat Mona	9	241	482	4.21	9272	390
S. Hilltop Butterfat Count D. Maid of Lopez						
Emde, Robert J., Colgate, Wis.						
Farview Mary Jane	Sr3	281	522	4.31	7722	333
S. Wey Acres Grand Majesty D. Mary Jane of Farview						
Emerson, Ellis, Palouse, Wash.						
Polaida Queen Ula	Sr4	307	611	4.15	7560	314
S. Polaida Maxim's Rex D. Polaida Queen Marna						
England, Eugene E., North East, Md.						
¶Buzzy's Sally	7	365	730	5.15	9275	478
S. Evergreen Royal's Buzzy D. Royal's Queen Fanny						
¶Cavalier King's Pearl	5	329	658	4.76	8261	393
S. Green Meadows Cavalier King D. Royal's Lula						
¶Lady's Royal Princess Daisy	8	335	670	4.18	8088	338
S. Evergreen Bickleigh Royal D. Lady's Tiplad Daisy						
¶Royal's Hope	10	317	634	4.33	8526	369
S. Evergreen Bickleigh Royal D. Glenwood's Hope Ann						
¶Royal's Queen Fanny	9	365	730	4.64	10419	483
S. Evergreen Bickleigh Royal D. Big Chief's Fanny						
England, Jean E., North East, Md.						
¶Cavalier King's Easter Lilly	6	327	654	4.66	11042	515
S. Green Meadows Cavalier King D. Royal's Hope						
Evans, George P., Margaretta Furnace Farms, East Prospect, Pa.						
¶M. F. Sly	Jr4	286	541	4.20	6212	261
S. Coldspring's Romulus Victor D. Codoryn Sibyl						
Ewalt, R. Russell, Russada Guernsey Farm, Fredericktown, Ohio.						
¶Russada Betty Lou	Jr3	310	620	5.04	9314	469
S. Validate of Penn Villa D. Russada Snooks						
¶Russada Peggy	6	334	668	4.86	10899	530
S. Raemelton Royal Delight D. Russada Nancy						

Flagg, Raymond H., Green Hill Farm, Gill, Mass.
Deershorn Philosopher's Gem Jr2 315 627 4.62 6703 310
S. Deershorn Philosopher D. Deershorn Foremost Gem
Nashoba Phadread's Meadowlark Jr3 309 617 4.62 6018 278
S. Highfields Commandant D. Nashoba Merrymaker Meadow Lark
Shaker Farm Calico Jr3 319 628 5.00 5435 272
S. Coronado's Prophet D. Cora's Coronado Belle
Shaker Farm Joalear Sr3 287 569 5.79 5281 306
S. Coronado's Prophet D. Joan of Skyridge
Shaker Farm Spinster Sr3 310 617 4.74 5881 279
S. Coronado's Tempest D. Steele's Hill Prima

Funk, Alvin L., A. L. Funk Dairies, Collegeville, Pa.
¶Doll's Babe of Funk's Farm 5 283 565 4.38 10130 444
S. Pinebrook Lady's Independent D. Dot's Doll of Funk's Farm
¶Laurel Locks Claverock 5 365 730 4.74 9850 467
S. Laurel Locks Lieutenant D. Laurel Locks Laverock

Getty, H. B., Mrs. & Son, Overbrook Dairy Farms, New Windsor, Md.
Overbrook Dairy Catherine Jr3 365 730 4.78 8055 385
S. Langwater Ganymede D. Jo's Judy

Greenwood, W. G., Greenwood Farm, Newport, Ohio.
¶Greenwood Charlotte 7 287 574 5.43 5434 295
S. Summit Farm Patient Lad D. Greenwood Janetta
¶Greenwood Donna 9 356 712 5.56 8428 469
S. Franchester Czar D. Greenwood Nina
Greenwood Jupiter's Letha Jr2 365 730 5.52 8965 495
S. Triumph's Magnetta Jupiter D. Greenwood Arlene
¶Greenwood Marietta Sr3 281 541 5.81 5833 339
S. Welcome-In Green-Han D. Greenwood Scarlet
¶Greenwood Notable Deana 5 362 724 4.52 10001 452
S. Raemelton Corking Notable D. Greenwood Donna
¶Greenwood Notable Joan Sr4 365 730 4.89 10533 515
S. Raemelton Corking Notable D. Greenwood Nina
¶Horn's Mona 13 285 570 4.39 6969 306
S. Horn's Eureka D. Horn's Beauty's Mota

Haines, Mahlon N., Haines Acres, York, Pa.
Sunny Tribute Sr4 365 730 4.92 7033 346
S. Meadow Spring King James D. Hazel of Stockton

Hays, C. Blaine, Hayswood, Corydon, Ind.
Hayswood Venus Sr4 266 532 5.32 3925 209
S. Dicta Crescent D. Hayswood Rachel Crescent

Hooks, Harry J. & Lilian M., Hooks' Acres, Brighton, Mich.
¶Harmony of Hooks' Acres Sr3 317 634 5.76 6079 250
S. Birthday Boy of The Glen D. Starr Farm Harmony
Hooks' Acres Beulah Jr3 297 594 5.31 5701 303
S. Birthday Boy of The Glen D. Queen Maxella of Superior Farm
Maudie of Hooks' Acres Sr3 305 610 5.02 6831 343
S. Birthday Boy of The Glen D. Harvey Farm Maudie
¶Owendale's Dora 6 296 592 4.66 8406 392
S. Kenmoor Foremost Ambassador D. Owendale's Dorothy

Hudson Brothers, Meadow Lane Farm, Berrien Center, Mich.
Patsy Jean of Meadow Lane Jr2 365 1095 4.92 13958 687
S. Superior of Tamarack Ridge D. Pansy's Patsy of Meadow Lane

Hulit, Dorothy M., Winding Brook Farm, Mansfield, Ohio.
Winding Brook Pilgrim Blossom Jr2 303 539 5.61 3852 216
S. Maple Leaf's Pilgrim Progress D. Winding Brook Royal Blossom

Jackson, Ruth, Upaway Farms, Ashville, N. Y.
Idylbrook Keystone's Blossom Sr2 326 637 5.42 6942 376
S. Idylbrook Keystone D. Idylbrook Bloom

Jacobs, R. C., Mr. & Mrs., Old Oak Farm, Brogueville, Pa.
¶Detriment of Birch Brae Sr3 317 634 4.91 8777 431
S. Chedco Dividend D. Merriment of Birch Brae
¶Frewvale Lassie Jr3 284 560 4.92 5404 266
S. Plato's Steadfast of Frewvale D. Plato's Lady of Frewvale
¶Harvester's Dimple 11 277 533 4.41 5370 237
S. Flying Hill Harvester D. Pride Home Dimple
¶Rosa of Ore Valley 8 301 584 5.28 6003 317
S. Goldberg of Ore Valley D. Rosade

Jones, B. F., 3rd, Fairacres Farm, Sewickley, Pa.
Fairacres Lila Lee 5 365 1095 5.00 17983 899
S. Clearfield Prince D. Fairacres Wenda Barrie

Kennedy, Grafton S., Harmony Hills, Havre de Grace, Md.
¶Bettie Lou's Princess Ann 10 272 533 4.66 7175 334
S. Willowmere Prince William D. Bettie Lou of Fascination

Kern County Union High School, Bakersfield, Calif.
Echo's Beauty 10 309 618 4.44 10367 460
S. Sunshine Senator Belmont D. Valley Gem Echo
Ellwood Surprise Syringa Jr2 363 726 5.20 11131 579
S. Troutmere Surprise D. Trixie's Syringa of Ellwood
Happyholme N. D. Jasamine Jr2 365 730 4.96 10525 522
S. Happyholme Nan's Defender D. Happyholme Lord's Jasamine
Kerndale Cantata's Rose 6 306 612 3.92 10928 428
S. Troutmere Redfield D. Brilliant Cantata Gem
Kerndale Lass Rea 5 301 602 4.36 9204 401
S. Troutmere Redfield D. Bet's Lass of High Hill

Knight, Clarence O., Knightdale Farm, Guilford College, N. C.
¶Knightdale Ideal's Dasia Sr3 365 730 4.79 9180 440
S. Foremost Maxim's Ideal D. Marcus' Pauline
Knightdale Royal's Mary Jr2 345 690 4.29 7832 336
S. Ruayne Royal Maxim D. Ideal's Beth

Koch, Harry F., Sheldegren Farm, Greenfield, Mass.
¶Sheldegren C. Clara Jr3 302 796 4.69 8357 392
S. Caumsett Chieftan D. Sheldegren Clara

Larson, Simon C. & Way, Julius L., Wayland Farm, Millington, Ill.
¶Eca's Shirly of Wayland Sr3 333 666 4.81 13049 628
S. Adohr Surrogate's Pride D. Eca of Guernsey Mount

Leonard, A. G., Jr., Mr. & Mrs., Stonebridge Farms, Wilmington, Ill.
¶Stonebridge Diane Jr3 279 558 5.27 4611 243
S. Grenfel Butterfat Eclipse D. Scarlet Diana

Loring, Norman H., Franklin Park Farm, Beverly, N. J.
Beaverbrook Butterfly 6 263 526 4.96 6790 337
S. Beaverbrook Radiant Star D. Beaverbrook Butterball
Beaverbrook Delight 9 224 448 4.38 4453 195
S. Coventry Improver D. Dauntless' Gipsy Jane
Beaverbrook Genette Jr3 365 730 4.53 10347 469
S. Beaverbrook Radiant Star D. Beaverbrook Genesta
¶Spring Run Leader's Lass 6 249 498 4.20 5570 234
S. Wonder's Foremost Leader D. Wonder's Foremost Lassie
Wilgorlan's Peerless Margie Jr2 322 644 4.57 5947 272
S. Green Meadow Peerless 2d D. Kilmac Emblem's Mary

McKenzie, John, Milford, Nebr.
Rosedale Cherub's Lilly Sr2 233 466 5.12 3727 191
S. Rosedale Cherub's Flash D. Rosedale Cavalcade's Lily

Meeker Brothers, Rozavu Farm, Sunnyside, Wash.
Brakers Marilyn Sr3 365 730 4.92 9492 467
S. Lad's Phyllister of Middale D. Chuckanut Marilyn
¶Daisy Belle Van of Sunnyside 5 245 490 5.09 7205 367
S. Bonneville Varner D. Daisy Belle Van of Westlawn 2d
Old Homestead's Dina's Della Sr2 365 730 4.83 6314 305
S. Varner's Half and Half D. Old Homestead's Star's Dina
Sagecrest Niki's Eleanor Sr4 297 594 5.05 6557 331
S. Bonneville Varner D. Sagecrest Angel's Niki

Meisenhelder, E. W., Meisenhelder Farms, York, Pa.
Honey Brook's Mary Margaret 7 270 540 4.63 8426 390
S. Langwater Honey Brook D. Martha of Honey Brook
Willowmere Mariamne 7 365 730 4.95 11052 547
S. Willowmere Genius D. Willowmere Mary Rose

Meline, Carl, Caldora Farms, Burley, Idaho.
¶Locust Nook Millie 8 276 552 4.79 7347 352
S. Alford Farm Governor D. Gracie of Clara Cooper Farms

Merryman, Louis McL., "Gerar Guernseys," Sparks, Md.
Ashleigh's Em Jr2 342 1026 4.83 7451 360
S. Gerar Clare's Footprint D. Calder Farm Sonia

Merryman, Louise McL., Jr., "Gerar Guernseys," Sparks, Md.
Benton's Queen Beck Sr3 332 996 4.78 8165 390
S. Franchester Rugged D. Benton's Queen Bess 2d

Miller, Mark E., Circle Drive Farm, Huntington, Ind.
¶Circle Drive's R. C. A. Goldie Jr4 356 706 4.87 11695 570
S. Ridglydale's Czar Alert D. Circle Drive's A. C. Gloria

Montague, Edward A., Bridgmont Farm, Westhampton, Mass.
¶Vanity of Bridgmont 5 349 698 4.19 8590 360
S. Wolfpen Vagabond D. Reaper's Vanity of Bridgmont

Montague, Frank B., Bridgemont Farm, Westhampton, Mass.
¶Rosalette of Bridgmont Sr4 355 710 4.68 9544 447
S. Verger of Bridgmont D. Rose of Bridgmont

Montague, Ruth E., Bridgmont Farm, Westhampton, Mass.
Standard's Abbie of Bridgmont Jr2 321 642 5.18 7084 367
S. Deershorn Standard Gallant D. Alida of Bridgmont

Montague, Sidney A., Bridgmont Farm, Westhampton, Mass.
¶Azalea of Bridgmont Jr4 291 582 5.07 5994 304
S. Verger of Bridgmont D. Tillie of Bridgmont
¶Priscilla of Bridgmont 5 253 506 4.69 7223 339
S. Wolfpen Vagabond D. Linda of Bridgmont

Muscio Brothers, Muscio Guernsey Farm, Oakdale, Calif.
Muscio Princess Primrose Jr2 278 556 5.74 5299 304
S. Happyholme Luci's Royal D. Lehmar Princess Anne

Myers, Gerald L., Indian Lake Farm, Lewistown, Ohio.
Leona of Penn Villa 6 337 674 4.13 7814 323
S. Foremost High Honor D. Lorna of Penn Villa

Nemitz, Charles J., Elm Ravine, Bridgman, Mich.
Isabel of Tamarack Ridge Sr2 286 572 4.98 7163 357
S. Eth-Mead Shah D. Belle of Tamarack Ridge
¶Lady of The Mud Farm 6 316 632 5.16 7190 371
S. Bea's Herod of Flora-Don D. Zelma of The Mud Farm
¶Lad's Lola of Elm Ravine Sr4 355 710 5.12 9829 503
S. Leo of Buchanan D. Lady of The Mud Farm
¶Mollie's Lulu of Elm Ravine Sr3 336 672 4.84 9420 456
S. King of Buchanan D. Mollie Beach Perfection

Nichol, Frank D., Vallevue Farm, New Cumberland, W. Va.
¶King's Rose of Wilmar 8 365 730 5.39 12676 683
S. Wauseon's Boy King D. Rose Blossom of Locust View
¶Rose Marie's Fair Lady Sr4 365 730 5.00 11261 563
S. Clearfield Prince D. Fairacres Rose Marie
Vallevue Theresa Jr2 365 730 5.21 8561 446
S. Clearfield Prince D. Thelma Irene Belle

Nichol, Harry F., Vallevue Farm, New Cumberland, W. Va.
Cornalfa's P. Bessie Jr4 325 650 4.55 9478 431
S. Foremost Philosopher D. Cornalfa's L. Luenna

Peck, Marion M., Thomas M. & Laurel M., Peck's Farm, Geneva, Ill.
¶Adelmer's Coronation Dulcy 6 304 608 4.77 8021 383
S. Coronation Concentrate D. Adelmer's Bianca
Peck's Achievement's Charity Sr2 307 612 3.98 10133 403
S. Peck's Sargon Achievement D. Adelmer's Coronation Flora
Peck's Achievement's Content Jr2 305 610 4.75 6247 297
S. Peck's Sargon Achievement D. Adelmer's Coronation Dulcy
Peck's Achievement's Duchess Jr2 365 730 4.81 10117 487
S. Peck's Sargon Achievement D. Peck's Sargon Anita
¶Peck's Alert Berp (Grade) Jr3 314 628 4.66 8611 401
S. Peck's Sargon Alert
Peck's Alert Honey Sweet Jr2 306 611 4.24 7932 336
S. Peck's Sargon Alert D. Ward Acres Honey Sweet

¶Peck's Major's Bianca Jr3 305 610 4.72 6101 288
S. Monie's Major of Elmwood D. Adelmer's Coronation Dulcy

Penney, J. C., "Preeminent Guernseys," Gallatin, Mo.
¶Forward Eileen Jr4 248 496 4.53 6512 295
S. Royal Superb D. Yeoman's Mamie

Pratt, George D., Jr., Sunny Valley Farm, New Milford, Conn.
Sunny Valley Dawn Sr3 365 1048 5.52 11356 627
S. Sunny Valley's Count D. Sunny Valley's Nettie
Sunny Valley's Alma Jr3 365 1030 4.70 11559 543
S. Sunny Valley's Noble Man D. Sunny Valley's Annabelle
Sunny Valley's Bright Girl Jr2 365 730 4.80 4816 231
S. Sunny Valley's Noble Man D. Sunny Valley's Ethel 2d
Sunny Valley's Cleo May Jr4 351 1020 4.67 8292 387
S. Gayhead's Armistice D. Alfadale's Cleo May
Sunny Valley's Duchess Jr4 360 1020 4.47 10414 465
S. Golden Harvest Play Boy D. Sunny Valley's Bobwhite
Sunny Valley's Jewel Sr3 364 1019 4.86 11350 552
S. Sunny Valley's Count D. Sunny Valley's Deelte
Sunny Valley's Maiden Fair Jr3 365 1075 4.59 9421 432
S. Sunny Valley's Noble Man D. Sunny Valley's Fair Lady
Sunny Valley's Marilyn Sr2 344 1006 4.53 11021 499
S. Sunny Valley's Favor D. Sunny Valley Ethereal 2d
Sunny Valley's Mena Sr4 363 1074 4.86 11202 544
S. Wyebrook Gay Rose King D. Mena of Arrow Farm
Sunny Valley's Rio Rita Sr3 357 1032 4.76 12216 581
S. Lincoln Gay Prince D. Sunny Valley Tita
Sunny Valley's Sandra Jr2 365 775 4.89 6355 311
S. Sunny Valley's Favor D. Sunny Valley Ethereal 2d
Sunny Valley's Tootsie Sr3 345 690 4.90 9098 446
S. Golden Harvest Play Boy D. Sunny-Valley Tioletta
Sunny Valley Verona Sr2 365 1073 4.90 12985 636
S. Sunny Valley's Count D. Sunny Valley Veronica
Sunny Valley Virtue Sr3 348 1044 4.97 8628 429
S. Golden Harvest Play Boy D. Sunny Valley Valrosq

Reed, William G., Graysmarsh Farm, Sequim, Wash.
Graysmarsh Adeline Sr2 365 730 4.38 12804 561
S. Victor's Skagit Chief D. Madeline of South City
Graysmarsh Elizabeth Jr2 365 730 5.90 7521 444
S. Chicona Caliph D. High Valley Beth
Graysmarsh Nancy Jr2 327 654 4.87 8391 409
S. Wandamere Phylip D. Nan May of Clipper
Graysmarsh Paulette Jr2 365 730 5.79 9776 566
S. Chicona Caliph D. Pride's Pauline of Stuart View
Graysmarsh Rhoda Jr2 365 730 5.48 7858 431
S. Chicona Caliph D. Rhodo of Kineth Farms
¶High Valley Countess Sr4 317 634 4.92 12336 607
S. Chuckanut Slideland D. High Valley Duchess
¶Nan May of Clipper 7 365 730 5.19 9349 485
S. Valley Gem Broker D. Glenda May Gem

Reese, Harry, Stringtown Guernsey Farm, Prescott, Iowa.
¶Stringtown Miss Julia 10 176 352 4.34 5484 238
S. Dream's Hero of Wynola D. Beulah's Jewel
¶Stringtown Tarinca's Taressa 9 288 576 4.73 8415 398
S. Dream's Hero of Wynola D. Tarinca of Stringtown

Roberts, Charles E. & Harold O., Bryn Farms No. 1 & No. 2, Arena, Wis.
Butter Star of I. C. A. 5 365 730 5.07 7888 400
S. Starr Farm Cavalier D. Fern of Iowa County

Ruehs, E. W., Rosemont Farm, Caledonia, Mich.
¶Rosemont Ardena Jr3 262 524 4.10 5267 216
S. Stayer of Tamarack Ridge D. Cutler's Rosemont Lady Ardis
¶Rosemont Fairlady Sr3 284 568 4.00 9324 373
S. Stayer of Tamarack Ridge D. Rosemont Fairy
¶Rosemont Princess 8 255 509 4.65 9295 432
S. Frolic of Oronoko D. Rosemont Plum
¶Rosemont Queen Eunice Jr3 365 730 4.64 9360 434
S. Stayer of Tamarack Ridge D. Rosemont Eunice Queen
Rosemont R. Spot Sr2 239 478 4.41 5918 261
S. Rosemont Royal Prince D. Rosemont Spot
Rosemont S. Lass Jr2 279 558 4.94 6867 339
S. Stayer of Tamarack Ridge D. Cutler's Lass

Ryan, Patrick F., Greenwood, Mo.
X. Y. Z.'s Harriett Sr4 332 664 4.68 7693 360
S. Sooner Royal Booster D. Henrietta of Woodland Ranch

Sherburne, Helen, Sherburne Prairie Farm, Rusk, Wis.
Sherburne Prairie Delilah Sr2 232 464 4.72 6265 296
S. Boulder Bridge Questo D. Helen Marie of Farview

Sibert, George H., Angola, Ind.
Lookwell L. Willow Jr3 316 632 4.41 7502 331
S. Langwater Lookwell D. Lookwell W. Wilma

Sigrist, Charles L., Sunnyside Farm, Winesburg, Ohio.
¶Scenery Hill's Fay 9 365 730 4.56 8079 368
S. Flying Hill Sheik D. Scenery Hill's Sally
¶Sunnyside Dictator's Patty Jr3 309 618 4.92 5734 282
S. Dorothey's Dictator D. Scenery Hill's Fay
¶Sunnyside's Goldie Sr3 365 730 5.71 5696 325
S. Dorthey's Dictator D. Dictator's Pride of M. D.

Smith, Ethel M. & J. DeLeon, McBrides, Mich.
¶Dawn of Maple Ridge Farm 12 365 730 5.12 9931 508
S. Defender's Basil of Thornwood D. Polly of Maple View Farms

Smith, J. DeLeon, McBrides, Mich.
¶Dolly's Ultra Prince's Queen Jr3 311 622 4.67 12788 597
S. Utility's Baron Ultra Prince D. Beauty's Africander Dolly

Smith, J. Roy & Elton R., Med-O-Bloom Farm, Caledonia, Mich.
¶Med-O-Bloom Ginger Sr4 285 570 4.47 6795 304
S. Carlo of Hickory Grove D. Flora of Kinsmith Farm

Spencer, O. C., Pine Valley Farms, Cle Elum, Wash.
Kitty of Pine Valley Sr2 312 624 4.67 7995 373
S. Marymoor Fawnboy D. Marymoor Baha
¶Marymoor Kamal 5 236 472 4.63 8076 374
S. Grangeville Rosebud's Cherub D. Clara of Grangeville

¶Vogue of Rainier View 7 365 730 4.98 11968 596
S. Fir Ridge Ultra Dreamer D. Fashion of Rainier View

Stouder, H. O., Fawn Isle Farm, South Whitley, Ind.
Fawn of Busy Biddy Farms Sr2 341 682 4.54 9089 413
S. Royal Alert of Ridglydale D. Fay of Busy Biddy Farms

Swint, Wendell R., Wealwood Farm, Landenberg, Pa.
Wealwood Anne 5 278 556 5.93 4793 284
S. Pan's Royal Leader D. Delhaven Lydia's Gem
Wealwood Brigitte Jr2 263 526 4.92 4855 239
S. Wealwood Johnny D. Wealwood Fran
Wealwood Louise Jr2 289 578 4.78 7843 382
S. Wealwood Johnny D. Moonbeam's Jewell of Shirley
Wealwood Surprise Jr2 291 582 4.96 7334 364
S. Wealwood Johnny D. Glorianna Merry of Lindendell

Todd, George L., Sullivan, Ill.
¶Golden Allen's Ellen 5 362 724 4.88 9353 456
S. Golden Allen D. Queen Genevieve Ellen
¶Golden Allen's Governess 5 260 520 5.36 6099 327
S. Golden Allen D. Governess Elsie
¶Hartrick's Prudence Cathleen 5 261 522 5.03 4986 251
S. Prince Alert of Mapledale Farm D. Prudence of Hartrick Farm
¶Lady of Ore Hill Jr4 166 332 4.72 3497 165
S. Mound City Monarch D. Queen Ann of Ore Hill

Van Dyke, H. J., Zeldenrust Guernsey Farm, Lynden, Wash.
Lillian of Valley Rogue Sr3 365 730 4.36 7745 338
S. Lad's Shadow of Middale D. Barrie's Gay Rose

Van Nikerk, Daisy, Barstow, Calif.
Golden Crock Lady Apple Jr3 280 560 4.78 7684 367
S. Golden Crock Auctioneer D. Golden Crock's Royal Lady

Webb Brothers, Glenview Farm, Hamilton, Ohio.
¶Pride's Nora of Glenview Sr3 352 704 4.88 8932 435
S. Pride of Glenview Farm D. Nora of Glenview

Weeks, John F., Gunstock Hill Farm, Laconia, N. H.
Dina of Maple Shade Sr3 265 530 4.67 7490 350
S. Ladderlook Juno D. Hebron Desdemona
Savery's Nora Sr4 365 730 3.74 11163 417
S. Grafton's Pioneer D. Savery's Nina

White, Ogden, Alamatuck Farm, Far Hills, N. J.
¶Alamatuck Mahoney 5 365 730 4.53 12798 580
S. Fairlawn Ajax D. Brookfield's Mahona
Alamatuck Mahoney Aster Sr2 216 432 5.05 5824 294
S. Thatch Meadow Astrologist D. Alamatuck Mahoney

Whitmyer, Freeman F., Whitmyer Farm, Perry, Mich.
¶Nina of Whitmyer Farm Jr3 306 612 5.72 6866 393
S. Ione's Pride of Capitol View D. Dianette of Whitmyer Farm

Willow Brook Company, Willow Brook Farms, Catasauqua, Pa.
¶Billy's Cynthia of W. B. Sr3 334 660 4.61 9587 442
S. Willow Brook Regent's Billy D. Best Man's Daisy of W. B.
¶Hector's Daisy of W. B. 5 360 710 4.95 11618 575
S. Valleywood Hector D. Best Man's Daisy of W. B.
¶Lindy's Sugar Kid of W. B. 7 356 701 4.73 7945 376
S. Willow Brook's Lindy Lad D. Pride's Sugar Kid of W. B.
¶Procris' Laurel of W. B. 10 304 603 5.06 5534 280
S. Pride's Duchess' Procris D. Highland Laurel
¶Regent's Althea of W. B. 6 365 730 4.64 13418 622
S. Meadow Brook Butterfat Regent D. Sequel's Dorothy of W. B.
¶Regent's Mattie of W. B. 6 322 639 5.71 8407 480
S. Meadow Brook Butterfat Regent D. Procris' Laurel of W. B.
¶Regent's Polly of W. B. 5 350 695 5.48 9569 524
S. Willow Brook Butterfat Regent D. Procris' Laurel of W. B.
¶Sequel's Dorothy of W. B. 16 216 432 4.36 4656 203
S. Rilma's Sequel of Willow Brook D. Dorothy of Willow Brook

Wilson, Marshall, Bellevue Farm, Bel Air, Md.
¶Bellevue Randy's Darling 7 250 582 4.43 6528 289
S. Hill Girt Randy D. Bellevue Governor's Darling
¶Bellevue Randy's Violet 5 365 812 5.33 9085 484
S. Hill Girt Randy D. Sharon's Galtra Violet

Winkler, Carl J., Mrs., Winkler Farms, Thorntown, Ind.
Winkler Farms Dorothy Jr3 251 502 3.82 6313 241
S. King of Eagle Valley D. Duffield Dasher's Dorothy
Winkler Farms Ginger Sr2 286 572 4.54 7637 347
S. Duffield Noble Warrior D. Big Springs Ginger
Winkler Farms Jane Sr3 294 588 6.36 5205 331
S. Duffield Noble Warrior D. Jason's Proud Lady
Winkler Farms Supreme's Bessie Jr2 216 432 4.64 3946 183
S. Supreme's Royal D. Conqueror's Bessie May

Wisconsin, University of, Madison, Wis.
U. W. Merry May Brummel Sr2 262 523 4.68 4126 193
S. McDonald Farms Beau Brummel D. U. W. Merry May Badger

Wiseman, Don E., Estate & Palmer, Donald F., Galliaglade Farm, Vinton, Ohio.
Galliaglade Edith Jr3 359 718 4.61 5947 274
S. Friendship Noble Lad D. Klear Vue Ida
¶Galliaglade Gem 5 314 628 4.62 5807 268
S. Quincy Mahomet Sunny D. Jean of Pleasant Hill
Galliaglade Rebecca Jr3 331 662 4.73 4316 204
S. Quincy Mahomet Sunny D. Model May Rachael
¶Klear Vue Inez 5 314 628 4.63 5033 233
S. Friendship Noble Lad D. Lady Blossom of Crescent Farm

Woodhull, Mark J., Hullwood Farm, Angola, Ind.
Cherry Hill Anette 6 308 616 5.55 9027 501
S. Spring Hill Corporal D. Anne of Cherry Hill

Yonkman, Anthony T., Pleasant View Farm, Billings, Mo.
Betsy of Clover Ridge Jr4 365 730 4.72 9706 458
S. Elmkier's Alexander's Victor D. Janet of Clover Ridge

(¶ Reentries)

TEN LEADING COWS at VARIOUS AGES

305-Day Division—Advanced Register

Cows Carrying Calf 175 Days of Record
(2x Milking)
(Formerly Triple Letter)

Age Mature	Lbs. Milk	% B. F.	Lbs. B. F.
Imp. Hilltop Butterfat's Clara 7 yrs.	15963	5.4	860
Quincy Bright Aneta 6 yrs.	15766	5.1	804
Western Glow Butterfat Miss 6 yrs.	16492	4.8	796
Mollie Starbright 6 yrs.	15285	5.2	790
Barnegat Itea 6 yrs.	13539	5.8	784
Evergreen's Hopeful Rilma 6 yrs.	15175	5.1	768
Rock Creek Madwatch 5 yrs.	14216	5.4	766
Madaline of Orchardhurst 9 yrs.	16182	4.7	765
Western Glow Butterfat Maryann 6 yrs.	13825	5.5	763
Sapeloe Royal Mary 6 yrs.	13348	5.7	760
Average 4993 Records	**9225**	**4.8**	**448**
Senior 4			
Primrose Lea of Burger's Place	14059	5.7	802
Chuckanut Elegance	14710	5.4	797
Hilltop Governor's May Rose	12472	5.9	730
Greyholme's Choice Christine	13513	5.4	729
Johnson's Betty's Patsy	11284	6.3	713
King Hill Rexqueen	13178	5.4	710
Bear Canyon's Ruby	12074	5.9	710
Coronation Glamour	13753	5.1	703
Matapa Lou-Boy's Victoria	12975	5.3	694
Lockshore Golden Locks	17096	4.0	682
Average 1306 Records	**8993**	**4.9**	**443**
Junior 4			
Maggie's Snowdrop	16967	4.6	788
Rock Creek Fanciful	14312	5.5	783
Alfalfa Farm Flute	12499	6.1	756
Dunwalke Governess's Daughter	15789	4.6	734
Meadow-Gold Rosabell	14372	5.1	733
Mariondale Emmaline	14555	5.0	729
Giant Cedar's Ruby	12791	5.5	700
Coldspring's Clara Louise	14348	4.9	698
Evergreen's Rilmass	14120	4.9	692
Matapa El Toro's Lucy	13928	4.9	683
Average 1953 Records	**8604**	**4.9**	**425**
Senior 3			
Biscoe Heartsease Betty	14965	5.0	752
Johnson's Betty's Patsy	11604	6.5	751
Rock Creek Madwatch	14262	5.3	749
Western Glow Noble May	15045	4.9	734
Quanqual Buttercup	16314	4.5	731
Flying Horse Select Primrose	11479	6.2	712
Dicta's Ideal Beauty	12636	5.4	682
Autocrat's Masher Maid	12198	5.4	664
Elm's Barbara Rose	12873	5.1	660
Western Glow Mistress	12961	5.0	652
Average 1918 Records	**8392**	**4.9**	**416**
Junior 3			
Rock Creek Parisian	15151	5.0	759
Rock Creek Fanciful	13295	5.5	724
Convent's A. Fantasy	12795	5.6	721
Lady's Pet of Betts Homestead	13327	5.4	720
Hope's Reddy of Clallam County	13542	5.2	710
Matapa Lou-Boy's Sandy	12313	5.5	681
Maggie's Snowdrop	14431	4.6	668
Dunwalke Buttercup's Governess	15366	4.3	660
Fleurette of Northshire	12254	5.3	654
Western Glow Butterfat Clarissa	12661	5.1	644
Average 3048 Records	**7985**	**4.9**	**394**
Senior 2			
Western Glow Jean's Gloria	13115	5.3	700
Western Glow Mayflower	12794	5.1	650
Quanqual Buttercup	14601	4.3	633
Autocrat's Masher Maid	11427	5.5	625
Hilltop Butterfat	11848	5.2	614
Red Rose Electra	11950	5.1	611
Beacon Hill Arabis	11508	5.2	593
Carol of Silver Maples	13423	4.4	591
Norlina of Chicona	10697	5.5	590
Heartsease Butterfat Jane	11570	5.1	589
Average 2928 Records	**7529**	**4.9**	**371**
Junior 2			
Skyline Crusader's Wanda	11741	5.5	646
Lady's Pet of Betts Homestead	12618	5.1	645
Harmony Hollow Jacqueline	12104	5.2	625
Chuckanut Phyllis	12050	5.2	624
Mollie Starbright	11780	5.3	623
Rock Creek Donna	13053	4.6	612
Matapa Lou-Boy's Sandy	11550	5.3	610
Prairie Bloom Boots	12851	4.7	609
Waldorf's Nancy's Natalie	11266	5.3	600
Convent's A. Fantasy	10759	5.6	598
Average 7400 Records	**7183**	**4.9**	**353**
All Ages 23546 Records	**8080**	**4.9**	**397**

Cows Carrying Calf 175 Days of Record
(3x Milking)
(Formerly Four Letter)

Age Mature	Lbs. Milk	% B. F.	Lbs. B. F.
Matapa El Toro's Valerie 5 yrs.	18149	4.7	870
Guernsey Good Will 6 yrs.	19634	4.3	861
Ideal's Gardenius' Pearlette 6 yrs.	17148	4.7	809
Plainsman's Radium Girl 5 yrs.	15759	4.8	771
General's Myrtle 6 yrs.	17307	4.4	767
Dunwalke Marquerite's Flower 5 yrs.	16418	4.6	762
Foremost Quoquette 6 yrs.	16297	4.5	745
Count's Connie 9 yrs.	14503	5.1	743
Noble's Pearl of Thorn Hill 7 yrs.	15084	4.9	742
Illiana Deacon's Else 6 yrs.	14907	4.9	735
Average 272 Records	**11173**	**4.7**	**530**
Senior 4			
Bonnie Blue of Green Acres	15898	5.0	804
Ringold Annabelle	13804	5.2	718
Riegeldale King's Delphine	14230	4.9	705
Jane of The Twin Pines	12835	5.4	698
Howland Noble Fable	13188	5.2	694
Kate of Green Acres	14826	4.5	677
Spencer's Landing Amy	13809	4.5	629
Hardy's Peg O'My Heart	14642	4.3	629
Barnegat Antlia 2d	12483	5.0	628
Quincy Governor's Jean	13333	4.7	626
Average 80 Records	**10720**	**4.8**	**517**
Junior 4			
Minnie of Flint Hill	14317	5.0	710
Nora's Proson's Princess	15246	4.5	687
Lynworth Flora	14029	4.9	686
Son's Early Flower	13378	5.0	669
Brookdell Colonial Lady	13261	5.0	663
Ideal's L. D.'s Lorie	12276	5.3	655
Howland Noble Foxglove	13219	4.9	648
Flying Hill Rainbow	13263	4.6	610
Mordele's Fawn	10758	5.6	608
C. F.'s Fancy Dress	12675	4.8	607
Average 97 Records	**9903**	**4.8**	**479**
Senior 3			
Royal Sarah Ann	13980	5.2	735
Convent's K. Timely	14720	4.9	731
Ellwood Surprise Freesia	14303	4.9	708
Convent's K. Gay	13683	4.9	691
Flying Horse Master's Rose	12302	5.4	675
Walnut Crest Patriot's Peggy	15107	4.4	667
Ideal's Dictator's Risbecq	13335	5.0	667
Virmar's Dicta Diana	12733	5.1	660
Green Acres Bess	13052	4.9	644
Afton's Dahlia	13086	4.8	639
Average 125 Records	**9955**	**4.8**	**487**
Junior 3			
Convent's P. Meadow	13967	5.3	753
Ideal's Peter's Miriam	14231	4.9	706
Ideal's Noranda's Betty	14759	4.4	657
Elmcrest Grey Annie Laurie	13249	4.8	645
Mordele Del Rio	11249	5.7	637
Virginian's Rosebud	11839	5.4	635
Quail Roost Noble Primrose	12415	5.1	630
Rockingham Ultra Ruby	12379	4.9	612
Groton House Caesar's Whimsey	11500	5.2	608
Langwater Good News	13214	4.5	598
Average 143 Records	**9586**	**4.8**	**464**
Senior 2			
Nyala's Independent Spitfire	15853	4.3	695
Forges F. H. Springtime	12853	4.9	633
Howland My Own Hopeful	12696	4.9	623
Eastman Pearl Hazel	12327	4.9	602
Eastleigh Clarissa	12617	4.6	591
Meadow Lodge Queen Marie	9706	5.9	578
White Farms Glad	11360	5.0	572
Afton's Don's Opal	12206	4.6	571
Hill Girt Chevalier's Violet	9482	5.9	566
Cesor Maxim's Nectar	9009	6.2	559
Average 111 Records	**8777**	**4.9**	**433**
Junior 2			
Green Acres' Flicka	14316	4.7	675
Convent's K. Timely	12939	5.0	648
Flying Horse Clara's Melody	115551	5.5	637
Flying Horse Royal's Elena	12371	4.9	612
Bethany Wistar's Holly	12235	4.8	595
Ideal's Peter's May Jewel	12129	4.9	592
Betty Anne of Green Acres	11931	4.9	587
Rosewald Maxine's Countess	10667	5.3	569
Wolfpen Autumn	10535	5.3	567
Green Acres Eva	12603	4.5	567
Average 261 Records	**8605**	**4.8**	**421**
All Records 1089	**9819**	**4.8**	**475**

The above are as they appeared November 1, 1947

TEN LEADING COWS at VARIOUS AGES

365-Day Division—Advanced Register

Cows Carrying Calf 200 Days of Record
(Formerly Double Letter)

Age Mature	Lbs. Milk	% B. F.	Lbs. B. F.
Flying Horse Royal Rose 5 yrs.	22558	5.1	1154
C. F.'s Mint Julip 6 yrs.	20881	5.2	1090
Wonder of Woodside 5 yrs.	20823	5.2	1083
Superb's Faithful 6 yrs.	19678	5.5	1077
Gem of Kitchener 8 yrs.	17785	5.8	1035
Meadow-Gold Prudence 6 yrs.	18037	5.6	1017
Superb's Faithful 9 yrs.	19471	5.2	1017
Ideal's Emperor's Susie 7 yrs.	21500	4.7	1014
Harmony Hollow Jacqueline 6 yrs.	18796	5.3	1014
Nora Belle of Hill Girt 10 yrs.	16426	6.2	1012
Average 6848 Records	**11919**	**4.8**	**583**
Senior 4			
Alfalfa Farm Primrose	17564	6.2	1083
Alfalfa Farm Lute	17378	6.1	1058
Cathedral Dorothy's Lass	18814	5.5	1043
Adohr Lubas' Calico	18222	5.6	1027
Alfalfa Farm Heloise	15951	6.3	1006
Caumsett Ocean Glory	20307	4.8	985
Meadow Lodge Honeydew	19405	5.0	983
Sunny Valley's Favorite	22012	4.4	963
Adohr Supreme Calico	17596	5.4	957
Blossom of Ware	17716	5.4	951
Average 1995 Records	**11641**	**4.9**	**577**
Junior 4			
Bournedale Princess Coronet	18859	5.4	1019
Beechford's Glow	17812	5.5	987
Landhome Butterfat Alice	17726	5.4	965
Foremost Lida	17674	5.4	962
Heweshurst Princess Mertie	17402	5.5	955
D. B. Daisy	19805	4.8	949
Douglaston King's Rosalind	16236	5.8	940
Superb's Faithful	17363	5.4	931
Marigot of Starr Farm	14885	6.2	926
Maple Lane Monarch's Fashion	16085	5.8	926
Average 2192 Records	**11160**	**4.9**	**555**
Senior 3			
Welcome Lane's Mary	18379	5.1	954
Beaverbrook Madonna	18817	5.0	943
Klondike Jette	18238	5.1	930
Franchester Clara	17939	5.1	920
Beaverbrook Morning Glory	19644	4.6	902
Sunny Valley's Favorite	19524	4.6	899
R. F.'s Jester's Essie	18070	4.9	895
Lynbrook Anita	15942	5.6	895
Argilla Ceres	15009	5.9	880
Tarbell Farms Peerless Sibyl	16848	5.2	874
Average 2455 Records	**10907**	**4.9**	**545**
Junior 3			
Tarbell Farms Peerless Margo	18501	5.5	1013
Alfalfa Farm Flute	16026	5.9	962
Marigot of Starr Farm	15284	6.0	921
Wey Acres Lilian's Lustre	17998	5.0	914
Riegeldale Majesty's Buttercup	15272	5.9	907
Charlescote Progress	18557	4.8	894
Fanning Fields' Kamile	18245	4.8	881
Lynbrook Milkyway	12402	7.1	880
Pansy Ann of Grassy Grove	16628	5.3	879
Reveller's Fanny	15648	5.5	863
Average 2941 Records	**10345**	**4.9**	**517**
Senior 2			
Green Meadow Melba	15342	6.3	963
Bournedale Dandy Girl	14094	6.1	853
Douglaston King's Charlotte	15228	5.4	828
Holly Farm Mirth	13919	5.8	806
Rockingham Holliru	14568	5.5	802
Maple Lane Designer's Gem	14946	5.3	801
Green Meads Lady Desire	14864	5.4	800
Klondike Kristin	14138	5.7	800
Cathedral Kate S.'s Kate	14680	5.4	795
Green Meads Lady Topaz	14178	5.6	794
Average 3459 Records	**9922**	**5.0**	**499**
Junior 2			
Flying Horse Master's Harp	15687	5.9	917
Flying Horse Royal Rose	15059	5.7	853
Eastleigh Mary	14360	5.9	852
Hominy Hill Pollyanna	15201	5.6	851
Cathedral Jane Rilma	16681	5.1	847
Caumsett Ocean Beth	15337	5.5	837
Foremost Lida	15537	5.3	826
Chuckanut Linneta	13156	6.3	823
Hominy Hill Alice	16077	4.9	817
Green Meads Lady Willow	15344	5.3	815
Average 8069 Records	**9731**	**4.9**	**485**
All Records 27959	**10706**	**4.9**	**532**

Cows Carrying Calf Less Than 200 Days
(Formerly Single Letter)

Age Mature	Lbs. Milk	% B. F.	Lbs. B. F.
Cathedral Rosalie 5 yrs.	23714	5.1	1213
Noranda's Milkmaid 7 yrs.	19654	5.9	1155
Countess Prue 6 yrs.	18626	5.9	1103
St. Albans Count's Hale Spot 7 yrs.	19786	5.5	1106
Murne Cowan 8 yrs.	24008	4.6	1098
Nancy Hanks of Silver Maples 7 yrs.	20074	5.4	1087
Girl of Connemara Farms 6 yrs.	22407	4.8	1077
May Rilma 6 yrs.	19673	5.5	1073
Baudy's Daisy of Buena Vista 5 yrs.	21055	5.1	1063
Forges Royal Tilly 5 yrs.	18193	5.8	1058
Average 15822 Records	**11788**	**4.9**	**578**
Senior 4			
Anesthesia Faith of Hill Stead	19741	5.6	1112
Whimsy May Day	19650	5.3	1046
Florham Beauty Rose	19090	5.4	1033
Wolfpen Lilac	17637	5.8	1023
Twin Hickory's Jane	18079	5.6	1009
Plainsman's Radium Girl	18186	5.5	1002
Hilltop Butterfat Rosette	18210	5.3	970
Great Elm Ellen	16272	5.9	962
Santa Cruz Holliston Teresa	19783	4.9	961
Fairlawn Chic	18472	5.1	938
Average 3662 Records	**11428**	**4.9**	**565**
Junior 4			
Tarbell Farms Royal Lenda	20508	5.4	1109
Endean Marjean	17343	5.8	1003
Bright Lad's Actress	19146	5.1	980
Avalawn's Marie	15793	6.2	973
Rumford Major's Foam	17457	5.4	956
Cherub's Althea of Fair Meadows	15277	6.1	926
Chestnut of Meadowbrook	17045	5.4	923
Blue Blood's Ultra Maid	16442	5.6	916
Shirley's Bud of Landhome	18918	4.8	914
Rilma's Cathedral Rose	18331	5.0	913
Average 3977 Records	**11043**	**4.9**	**545**
Senior 3			
Langwater Venus	19999	5.1	1011
Green Meadow Lustre	16371	6.0	978
Atamannsit La Noce	15328	6.1	933
La Noce's May Rose	18119	5.2	932
Convent's Ultra Queen Rose	16598	5.5	915
Dolly Dimple	18458	4.9	906
Caumsett Ocean Leda	17818	5.1	902
Farmhill R. Jeannine	20769	4.3	900
Ideal's Noranda's Susie	16582	5.3	894
Conqueror's Maid of Dellwood	16270	5.5	891
Average 4591 Records	**10674**	**4.9**	**531**
Junior 3			
Whimsy May Day	17341	5.6	963
Adohr Supreme Calico	15475	6.0	920
Wolfpen Amber	17065	5.4	913
Endean Hibernia	16421	5.5	904
Cherub's Elsie of Dellwood	13345	6.7	899
Rock Creek Milky Way	15674	6.7	885
Afterglow of Roughwood	16815	5.2	878
Palotterie of High Rock	15882	5.5	865
Jehanna Chene	16186	5.3	863
Dairymaid of Pinehurst	14562	5.9	860
Average 5525 Records	**10066**	**5.0**	**505**
Senior 2			
Brookwood Rita	16580	5.5	918
Beechford's Carol	15851	5.5	864
Cathedral Rose Rilma	16881	5.1	863
Maxim's May Queen of Dassel	13967	6.1	849
Brightness of Indian Bridge	14460	5.7	826
Shorewood Mademoiselle	12348	6.6	813
Nella Jay of Pencoyd	16325	5.0	810
Maywood Nance	14837	5.4	809
Maple Lane Monarch's Jacquelin	14725	5.4	794
Pride of Vanity	13251	6.0	792
Average 7268 Records	**9907**	**4.9**	**486**
Junior 2			
Florham Irene	14646	6.2	905
Cherub's Bell of Hill Girt	13715	6.3	862
Foremost Nanita	16131	5.3	857
Florham Polly	15463	5.5	846
King's Adele of Dellwood	15592	5.4	842
Loma Burnella	12900	6.5	832
Missaukee Blue Bell Jane	15692	5.3	824
Procris Snowdrop	15487	5.3	822
Crescent Pride	15305	5.3	818
Chuckanut Princess	17566	4.6	809
Average 15674 Records	**9383**	**419**	**468**
All Records 56519	**10545**	**4.9**	**521**

The above are as they appeared November 1, 1947

The following A. R. Records were completed this year . . .

	MILK	FAT	AGE
DOUGLASTON BARONESS CAMROSE	17125	888	5yrs.—365C
DOUGLASTON KING'S ISABELLA	17215	839	7yrs.—365
DOUGLASTON BARONESS KISLE	14328	805	6yrs.—365C
*DOUGLASTON QUEEN EDITH	14893	782	7yrs.—365
*DOUGLASTON BARONESS CHRISTINE	13950	731	Sr3—365C
DOUGLASTON BARONESS KILMAINE	12684	728	Jr4—365
DOUGLASTON QUEEN JUDITH	13862	716	6yrs.—365
DOUGLASTON BARONESS ASHTOWN	11867	675	Jr3—365C
DOUGLASTON MAHARANEE BIKNER	12966	666	Sr4—365C
PINE MANOR KING'S SUNRISE	11950	661	Jr2—365C
*DOUGLASTON BARONESS ANNE	13480	622	Jr2—365C
DOUGLASTON CLIFFORD'S SWANSEA	11484	598	Jr2—365
DOUGLASTON CLIFFORD'S LOTUS	10644	575	Jr2—365
DOUGLASTON CLIFFORD'S ANGELINE	10077	560	Jr2—365C
*DOUGLASTON MAHARANI MIRTH	10267	528	Sr2—365C
DOUGLASTON CLIFFORD'S RENA	8973	503	Jr2—365C

*PENDING

The son of Douglaston Baroness Camrose, by Douglaston Baron Clifford, went to Richard Meddaugh, Rockmere Farm, Purling, N. Y.

The son of Douglaston Queen Judith, by Douglaston Crown Prince, went to Ray Thompson, New Woodstock, N. Y.

The son of Douglaston Baroness Anne, by Douglaston Baron Superb, went to Albert C. Kohl, Corfu, N. Y.

A very nice son of Douglaston Baroness Christine is available now.

Price and Pedigree Available upon Request.

CORRESPONDENCE SOLICITED

VISITORS ALWAYS WELCOME

M. R. SMITH
Herdsman

New York Abortion Free Herd No. 5
Federal Accredited Certificate No. 351978

DOUGLASTON MANOR FARM
TRADE Reg U S MARK Pat Office
PULASKI, NEW YORK

PICTURED BELOW

are the first 4 daughters of Coldspring's Romulus Noble. Noble is a son of Langwater Romulus out of Coldspring's Hardwick's Beauty.

Noble's Dam

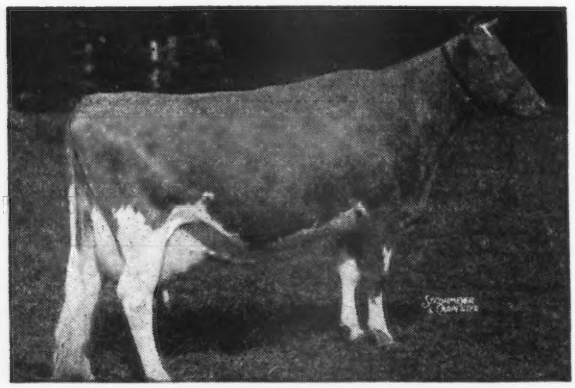

CLASSIFIED EXCELLENT

COLDSPRING'S HARDWICK'S BEAUTY

12066—559—GG; 14492—642—B

17614—824—6yrs.—365

Sire: HARDWICK'S ROYAL

Dam: VALLEVUE BUTTERFAT BEAUTY
Excellent
11994—619—GG; 16578—831—A
18914—937—AA

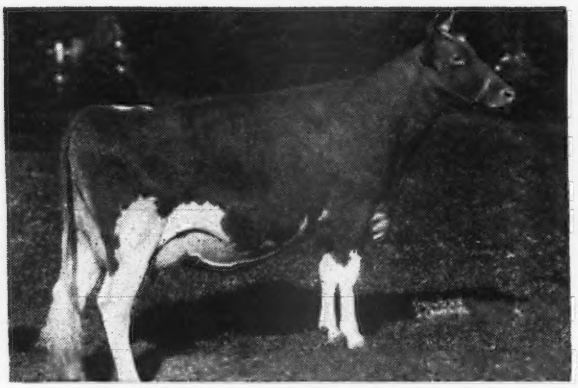

COLDSPRING'S NOBLE'S BEAUTY
Classified Very Good, high (pending)
10437—562—Jr2—365 (pending)
Dam: VALLEVUE BUTTERFAT BEAUTY

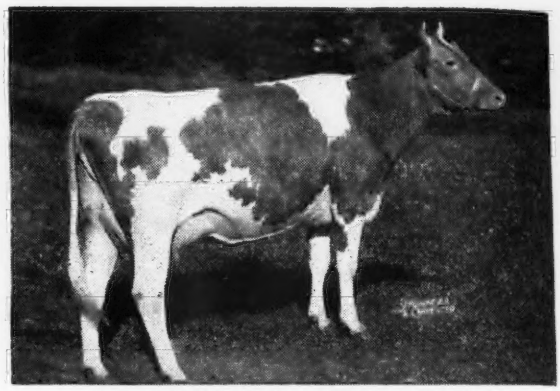

COLDSPRING'S NOBLE'S FAWN
Classified Very Good (pending)
11916—594—Jr2—365 (pending)
Dam: COLDSPRING'S H. COUNTRY FLOWER

COLDSPRING'S NOBLE'S VANITY
Classified Excellent (pending)
On test—272 days 10063—456—Jr2—365
Dam: COLDSPRING'S ROYAL'S VERNA

COLDSPRING'S NOBLE'S JOSIE
Classified Very Good (pending)
On test—254 days 9362—440—Jr2—365
Dam: COLDSPRING'S HARDWICK'S JANICE

The fifth daughter of Noble, Coldspring's Noble's Valencia, classified Very Good, high (pending), now on test with 6247—272—Jr2—365 in 142 days.

COLDSPRINGS FARM • **HAZLETON, PENNSYLVANIA**
ST. JOHNS, PENNSYLVANIA

ACCREDITED FOR BANG'S NO. 57—ACCREDITED FOR T. B.

S. C. PRICE, Owner — JAMES STRADNICK, Herdsman — GEORGE W. SNYDER, Manager

BOULDER BRIDGE FARM CO.

Two More to the Same Iowa Herd . . .

(Iowagold Farm, Woodward, Iowa)

BOULDER BRIDGE ROSETTA

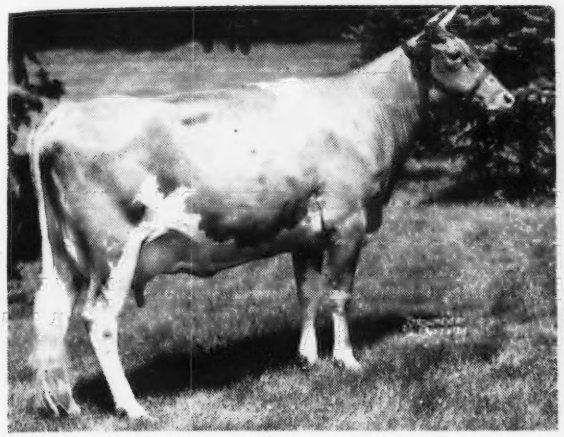

Record: 12236—678—Jr2—365C—3x
Top of Minnesota State Sale at $1950.00
Sire: BOULDER BRIDGE MATCHMAKER
Dam: HOPE'S POLLYANNA OF SMITHDALE
13746—752—AA

BOULDER BRIDGE PRECISION

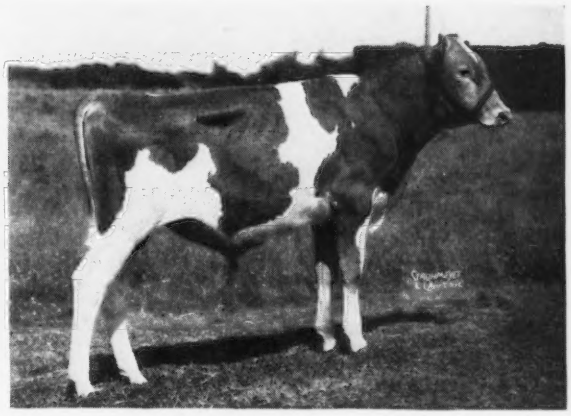

Sire: VALLEYWOOD VALIANT HERO
Dam: BOULDER BRIDGE NAN
14339—688—GG
19364—906—AA

In 1932, Kilpatrick and Sturgeon, purchased for Iowagold, Boulder Bridge Chevalier, a son of Langwater Waldorf and Hilltop Fashion Rose. Since then, Boulder Bridge Model, Boulder Bridge Steward, Boulder Bridge Merrymaker and now Boulder Bridge Precision, have entered service at the same farm. Precision has a half-brother on a neighboring farm that is Boulder Bridge King's Sun Ray, owned by Hitz and Reese of Polk City and Prescott, Iowa.

If Rosetta has a bull calf, it will have as its grandmothers two of the best cows ever at Boulder Bridge—Douglaston Lady Lucy and Hope's Pollyanna of Smithdale and will remain at Iowagold for service. The Iowagold herd had as its foundation, two great half-sisters of old Hope's Pollyanna.

IT'S THE REPEAT ORDERS THAT COUNT

"Follow through with Boulder Bridge"

Boulder Bridge Farm Company • Excelsior, Minnesota

G. N. DAYTON, President — L. V. WILSON, Superintendent

CLASSIFICATION *and* PRIZE WINNINGS

THERE have been 107 cows classified Excellent up to November 1. We have sold 27 of these before or after classification, including, McDonald Farms Coquette, in utero and in addition, the dams of 10 more. We have seen and know 105 of the Excellent Cows.

At the National Guernsey Show at Waterloo, in the Aged Bull Class, we have sold the dams of the 1st and 2nd, the sire and dam of the 3rd.

In the 2-year-old Bull Class, the full sister to the first prize bull, the sire of the 3rd and the sire and dam of the 4th and 5th.

In the Senior Yearling Bull Class, the sire and dam of the 2nd and 3rd and sire of the 4th and the 1st prize Junior Yearling Bull and Junior Champion.

In the Bull Calf Class, the 2nd, 3rd, 5th and 8th prize calves as well as the sire of the 4th and 6th.

Of the Aged Cows, the 1st, 4th, 5th and 7th and the dam of the 2nd and 6th. In the 4-year-old Class, the 1st, 2nd, 3rd and 6th. In the 3-year-olds, the 1st, 3rd, 4th and 7th place cow and the maternal grandam of the 2nd. In the 2-year-olds, the sire and dam of the 1st, the dam of the 2nd, the sire of the 6th and the 7th herself.

In the Senior Yearling Class, the sire and dam of the 2nd place one, the sire of the 5th and 6th.

In the Junior Yearling Class, the dam of the 1st prize and Junior Champion Heifer, the sire and dam of the 2nd place heifer, the sire of the 3rd and the 5th and the 5th heifer herself.

In the Heifer Calf Class, the sire of the 2nd, 3rd, 6th and sire and dam of the 7th.

In the Get of Sire, the dam of two in the first Get, the sire of the second Get and dams of 3 of them. In the Junior Get, the sire of the 2nd and 3rd Gets.

In the Produce of Dam, the dams of the first four Produces as well as both individuals in the second Produce.

In the Best Uddered Class, we sold the 1st, 2nd, 6th and 10th place animals as well as the dams of the 3rd and 4th.

Of the 4 cows shown for Senior Championship we have sold 3 of them and the sire and dam of the 4th.

Of the Champions, we have sold the Grand Champion Cow and Junior Champion Bull and the dam of the Grand Champion Bull and Junior Champion Heifer.

Coming Sales

LOUIS MERRYMAN'S 60TH SALE, TIMONIUM, MD., MONDAY, DECEMBER 8. (See page 1840).

OUR PLANS FOR 1948 ARE

LOUIS MERRYMAN'S 61ST SALE, TIMONIUM, MD., MONDAY, JANUARY 26.
LOUIS MERRYMAN'S 1ST YORKSHIRE SOW SALE, TIMONIUM, MD., TUESDAY, JANUARY 27.
FAIRVIEW SALE, CORNWALL, PA., SATURDAY, APRIL 10.
LOUIS MERRYMAN'S 62ND SALE, YORK, PA., MONDAY, APRIL 12.
9TH QUAIL ROOST SALE, ROUGEMONT, N. C., MONDAY, MAY 3.
Inspection in early January by Clyde McAdams and L. McL. Merryman, Sr.
13TH MID-WEST SALE, HUNTINGTON, IND., THURSDAY, MAY 13.
Inspection by Committee, L. McL. Merryman, Jr. and Johnnie starting now.
THE 23RD GUERNSEY SALE, TRENTON, NEW JERSEY, SATURDAY, MAY 29.
Inspection by Committee and L. McL. Merryman, Sr. starting now.
LOUIS MERRYMAN'S 63RD AND 64TH SALES WILL BE HELD IN JUNE AT YORK, IN AUGUST AT TIMONIUM.
WE ALSO PLAN A 3RD DAIRYLAND SALE IN MAY.
MAINE-NEW HAMPSHIRE SALE, ROCHESTER, N. H., MONDAY, SEPTEMBER 6.
NEW YORK STATE SALE, RHINEBECK, N. Y., SATURDAY, SEPTEMBER 11.
TOPSFIELD SALE, TOPSFIELD, MASS., MONDAY, SEPTEMBER 13.
LOUIS MERRYMAN'S 65TH SALE, YORK, PA., MONDAY, OCTOBER 11.
THE 16TH VIRGINIA STATE SALE, RICHMOND, VA., WEDNESDAY, OCTOBER 13.
RIEGELDALE SALE, TRION, GA., MONDAY, NOVEMBER 1.
THE FIRST BURKEVILLE-SOUTHAMPTON COUNTY SALE, BURKEVILLE, VA., SATURDAY, NOVEMBER 13. This sale will be held in Franklin in 1949.

Breeders should note these dates and breed their cows and heifers to freshen for them. Some changes may be made but they are generally agreed on. We will not claim these dates again for several months.

Phone: Cockeysville 57

LOUIS McL. MERRYMAN & SONS - Sparks, Maryland